DOOR AND FRAME SCHEDULE:

Frame #	Door Width	Door Ht	Door Thick	Door Type	Door Matl	Door Fin	Louver	Frame Type	Frame Matl	Frame Depth	Hardware	Fire Rating	Remark
100	EXIST	EXIST	EXIST	EXIST	EXIST	EXIST		EXIST	EXIST	EXIST	A	-	NOTE 1
101	3'-0"	7'-0"	1 3/4"	SL	SC-WD	PT-A1		01	HM	5 7/8"	B	-	-
102	EXIST	EXIST	EXIST	EXIST	EXIST	EXIST	-	EXIST	EXIST	EXIST	A	-	-
103	3'-0"	7'-0"	1 3/4"	F	SC-WD	PT-A1	-	01	HM	5 7/8"	C	-	-
104a	3'-0"	7'-0"	1 3/4"	F	SC-WD	PT-A1	-	01	HM	5 7/8"	C	-	-
104b	3'-0"	7'-0"	1 3/4"	F	SC-WD	PT-A1	-	01	HM	5 7/8"	C	-	-
105	3'-0"	7'-0"	1 3/4"	F	SC-WD	PT-A1	-	01	HM	5 7/8"	C	-	-
106	3'-0"	7'-0"	1 3/4"	F	SC-WD	PT-A1	-	01	HM	5 7/8"	B	-	-
107	3'-0"	7'-0"	1 3/4"	SL	SC-WD	PT-A1	-	01	HM	5 7/8"	B	-	-
108	3'-0"	7'-0"	1 3/4"	F	SC-WD	PT-A1	-	01	HM	5 7/8"	D	-	-
109	3'-0"	7'-0"	1 3/4"	F	SC-WD	PT-A1	-	01	HM	5 7/8"	E	-	UNDERCUT DOOR 1"
110	3'-0"	7'-0"	1 3/4"	F	SC-WD	PT-A1	-	01	HM	5 7/8"	F	-	UNDERCUT DOOR 1"
111	3'-0"	7'-0"	1 3/4"	F	SC-WD	PT-A1	-	01	HM	5 7/8"	G	-	UNDERCUT DOOR 1"
112	3'-0"	7'-0"	1 3/4"	F	SC-WD	PT-A1	-	01	HM	5 7/8"	D	-	-
114	3'-0"	7'-0"	1 3/4"	F	SC-WD	PT-A1	-	01	HM	5 7/8"	G	-	UNDERCUT DOOR 1"
117a	3'-0"	7'-0"	1 3/4"	F	SC-WD	PT-A1	-	01	HM	5 7/8"	H	-	-
117b	3'-0"	7'-0"	1 3/4"	F	SC-WD	PT-A1	-	01	HM	5 7/8"	C	-	-
119	4'-0"	7'-0"	1 3/4"	F	SC-WD	PT-A1	-	01	HM	5 7/8"	B	-	-
119	3'-0"	7'-0"	1 3/4"	F	SC-WD	PT-A1	-	01	HM	5 7/8"	C	-	UNDERCUT DOOR 1"
120	4'-0"	7'-0"	1 3/4"	LL	SC-WD	PT-A1	-	03	HM	5 7/8"	J	-	1/16" LEAD LINED DR/FRAME
121	4'-0"	7'-0"	1 3/4"	LL	SC-WD	PT-A1	-	03	HM	5 7/8"	J	-	1/16" LEAD LINED DR/FRAME
122	3'-0"	7'-0"	1 3/4"	F	SC-WD	PT-A1	-	02	HM	5 7/8"	H	45 MIN	UNDERCUT DOOR 1"
123	3'-0"	7'-0"	1 3/4"	F	SC-WD	PT-A1	-	01	HM	5 7/8"	E	-	UNDERCUT DOOR 1"
124	3'-0"	7'-0"	1 3/4"	F	SC-WD	PT-A1	-	01	HM	5 7/8"	D	-	UNDERCUT DOOR 1"
125a	4'-0"	7'-0"	1 3/4"	SL	SC-WD	PT-A1	-	01	HM	5 7/8"	B	-	-
125b	4'-0"	7'-0"	1 3/4"	F	SC-WD	PT-A1 *	-	01	HM	5 7/8"	H	-	* SEE NOTE 2
126	1EA 3'/2'	7'-0"	1 3/4"	F	SC-WD	PT-A1	-	01	HM	5 7/8"	L	-	-
127	3'-0"	7'-0"	1 3/4"	F	SC-WD	PT-A1	-	01	HM	5 7/8"	B	-	-
128	1EA 3'/2'	7'-0"	1 3/4"	F	SC-WD	PT-A1	-	02	HM	5 7/8"	K	60 MIN	-
129	2'-6"	7'-0"	1 3/4"	F	SC-WD	PT-A1	-	01	HM	5 7/8"	B	-	-
130	3'-0"	7'-0"	1 3/4"	F	SC-WD	PT-A1	-	01	HM	5 7/8"	G	-	UNDERCUT DOOR 1"
131	3'-0"	7'-0"	1 3/4"	F	SC-WD	PT-A1	-	01	HM	5 7/8"	G	-	UNDERCUT DOOR 1"
132	3'-0"	7'-0"	1 3/4"	SL	SC-WD	PT-A1	-	01	HM	5 7/8"	C	-	-
133a	3'-0"	7'-0"	1 3/4"	FG	SC-WD	PT-A1	-	01	HM	5 7/8"	D	-	-
133b	3'-0"	7'-0"	1 3/4"	FG	SC-WD	PT-A1	-	01	HM	5 7/8"	D	-	-
200	EXIST	EXIST	EXIST	EXIST	EXIST	EXIST	-	EXIST	EXIST	EXIST	A	-	-
201	3'-0"	7'-0"	1 3/4"	SL	SC-WD	PT-A1		01	HM	5 7/8"	D	-	-
202a	EXIST	EXIST	EXIST	EXIST	EXIST	EXIST	-	EXIST	EXIST	EXIST	A	-	-
202b	3'-0"	7'-0"	1 3/4"	SL	SC-WD	PT-A1		01	HM	5 7/8"	D	-	-
203	3'-0"	7'-0"	1 3/4"	SL	SC-WD	PT-A1	-	01	HM	5 7/8"	B	-	-
204	3'-0"	7'-0"	1 3/4"	SL	SC-WD	PT-A1		01	HM	5 7/8"	D	-	-
205	3'-0"	7'-0"	1 3/4"	F	SC-WD	PT-A1	-	01	HM	5 7/8"	C	-	-
206	3'-0"	7'-0"	1 3/4"	F	SC-WD	PT-A1	-	01	HM	5 7/8"	G	-	UNDERCUT DOOR 1"
207	3'-0"	7'-0"	1 3/4"	F	SC-WD	PT-A1	-	01	HM	5 7/8"	G	-	-
208	3'-0"	7'-0"	1 3/4"	F	SC-WD	PT-A1	-	01	HM	5 7/8"	G	-	-

DOOR TYPES:

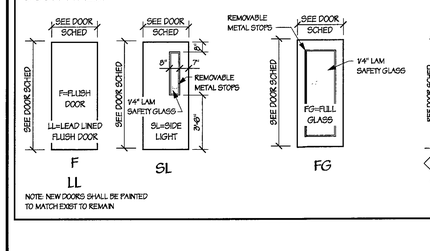

FRAME TYPES:

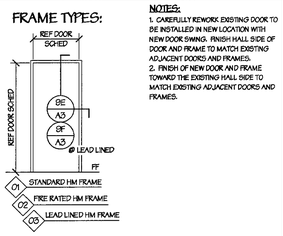

HARDWARE TYPES:

GENERAL HARDWARE NOTE: ALL COMPONENTS OF HARDWARE SHALL BE PROVIDED FOR A COMPLETELY FUNCTIONING HARDWARE INSTALLATION. ALL COMPONENTS SHALL COMPLY WITH LOCAL, STATE AND FEDERAL (ADA) DISABILITY REQUIREMENTS. ALL EGRESS DOORS SHALL BE READILY OPENABLE FROM THE SIDE FROM WHICH EGRESS IS TO BE MADE WITHOUT A KEY OR SPECIAL KNOWLEDGE OR EFFORT. NEW DOORS SHALL BE KEYED TO MATCH THE EXISTING TENANT AND BUILDING KEYING SYSTEM.
ALL NEW LOCKSETS SHALL BE CL3600 SERIES, LEVER HANDLE LOCKSETS (US26D FINISH) BY CORBIN, STILE NO2. NEWPORT AND SHALL BE INSTALLED PER MANUFACTURE'S RECOMMENDATIONS FOR THE VARIOUS CONDITIONS ENCOUNTERED.
TYPE "A" - REWORK EXISTING HARDWARE TO BE ADA COMPATABLE AND TO MEET EGRESS REQUIREMENTS OUTLINED ABOVE. REKEY EXISTING CYLINDER TO MATCH OVERALL TENANT KEYING SYSTEM
TYPE "B" - FUNCTION CL3610 (PASSAGE FUNCTION), CORBIN DC2200 SERIES SURFACE APPLIED DOOR CLOSER, 4 1/2" BUTT HINGES (MINIMUM 3 PER LEAF) BY STANLEY, WALL STOP BY ROCKWOOD.
TYPE "C" - FUNCTION CL3661 (OFFICE FUNCTION), 4 1/2" BUTT HINGES (MINIMUM 3 PER LEAF) BY STANLEY, WALL STOP BY ROCKWOOD.
TYPE "D" - FUNCTION CL3610 (PASSAGE FUNCTION), 4 1/2" BUTT HINGES (MINIMUM 3 PER LEAF) BY STANLEY, WALL STOP BY ROCKWOOD.
TYPE "E" - FUNCTION CL3657 (STORAGE FUNCTION), 4 1/2" BUTT HINGES (MINIMUM 3 PER LEAF) BY STANLEY, WALL STOP BY ROCKWOOD.
TYPE "F" - FUNCTION CL3610 (PASSAGE FUNCTION) WITH SLIDING SIGN ABOVE LATCH TO READ "IN USE" OR "VACANT", 4 1/2" BUTT HINGES (MINIMUM 3 PER LEAF) BY STANLEY, WALL STOP BY ROCKWOOD.
TYPE "G" - FUNCTION CL3620 (PRIVACY FUNCTION), 4 1/2" BUTT HINGES (MINIMUM 3 PER LEAF) BY STANLEY, WALL STOP BY ROCKWOOD.
TYPE "H" - FUNCTION CL3661 (OFFICE FUNCTION), CORBIN DC2200 SERIES SURFACE APPLIED DOOR CLOSER, 4 1/2" BUTT HINGES (MINIMUM 3 PER LEAF) BY STANLEY, WALL STOP BY ROCKWOOD.
TYPE "J" - FUNCTION CL3610 (PASSAGE FUNCTION), FOUR HEAVY DUTY HINGES PER LEAF, KICKPLATE #37 8"X34" LB2630 BY BALDWIN HARDWARE CORP ON EACH SIDE OF DOOR, WALL STOP BY ROCKWOOD.
TYPE "K" - FUNCTION CL3661 (OFFICE FUNCTION), DUMMY TRIM FOR INACTIVE LEAF, FLUSH BOLTS BY STANLEY, FULL METAL ASTRICAL, COORDINATOR AND CORBIN DC2200 SERIES SURFACE APPLIED DOOR CLOSER FOR BOTH LEAFS, 4 1/2" BUTT HINGES (MINIMUM 3 PER LEAF) BY STANLEY, WALL STOP BY ROCKWOOD.
TYPE "L" - FUNCTION CL3610 (PASSAGE FUNCTION), DUMMY TRIM FOR INACTIVE LEAF, FLUSH BOLTS BY STANLEY, 4 1/2" BUTT HINGES (MINIMUM 3 PER LEAF) BY STANLEY, WALL STOP BY ROCKWOOD.

CONSTRUCTION NOTES

(27) CONSTRUCTION NOTE DESIGNATION

ALL INTERIOR FINISHES SHALL COMPLY WITH THE CLASSIFICATION REQUIREMENTS OUTLINED IN SOCA AND SHALL BE CLASS II (FLAME SPREAD 26-75) IN CORRIDORS AND CLASS III (FLAME SPREAD 76-200) IN ROOMS OR ENCLOSED SPACES. WALL AND CEILING FINISHES SHALL HAVE A MAXIMUM SMOKE-DEVELOPED RATING OF LESS THAN 450.
NOTE: THE EXISTING STRUCTURAL ELEMENTS OF THIS BUILDING ARE FIRE RATED. THIS WORK IS NOT INTENDED TO EFFECT THE EXISTING FIRE RATINGS OF ANY OF THESE ELEMENTS. THE CONTRACTOR SHALL REPAIR ANY RESULTING DAMAGE TO THESE ELEMENTS TO MATCH THE EXISTING CONDITIONS IN KIND.
1 PATCH EXISTING WALL AS REQUIRED TO PROVIDE A UNIFORM FINISH. BLEND NEW AND EXISTING SURFACES TOGETHER TO CONCEAL JOINT BETWEEN EXISTING AND NEW IN PREPARATION FOR NEW FINISHES PER ROOM FINISH SCHEDULE.
2 COORDINATE REMOVAL OF EXISTING WALL WITH DEMO PLAN. REMOVE WALL TO A HEIGHT OF 8'-0" ABOVE FINISH FLOOR AND CREATE A NEW GYPBOARD BULKHEAD SIMILAR TO DETAIL 2H/A3. CONTRACTOR SHALL WORK WITH BUILDING MANAGER TO INSURE THAT NEW WALL BASE AND WALL FINISHES IN THIS AREA ARE INSTALLED TO MATCH EXISTING SURFACE TO THE BUILDING MANAGER'S SATISFACTION. INSTALL NEW CEILING IN THIS AREA AT 8'-6" (EXISTING CEILING HEIGHT) TO MATCH CEILING IN BUILDING HALLWAY.
3 COORDINATE RELOCATED DOOR AND FRAME WITH DEMOLITION PLAN. DOOR AND FRAME SHALL BE REWORKED AS REQUIRED TO ACCOMIDATE INDICATED DOOR SWING. PATCH TO CREATE A "LIKE NEW" APPEARANCE. INSIDE DOOR FRAME SHALL BE FINISHED TO MATCH NEW DOOR FRAMES IN ADJACENT AREA.
4 PATCH EXISTING WALL AS REQUIRED TO PROVIDE A UNIFORM FINISH. BLEND NEW AND EXISTING SURFACES TOGETHER TO CONCEAL JOINT BETWEEN EXISTING AND NEW.
5 EXISTING COLUMN WRAP TO REMAIN. PATCH AND REPAIR EXISTING DRYWALL IN PREPARATION FOR THE INSTALLATION OF NEW FINISHES AND TO CREATE A "LIKE NEW" APPEARANCE. MAINTAIN EXISTING FIRE RATING.
6 ALIGN WALL WITH EXIST GYP BOARD WRAP AT COLUMN.
7 EXISTING GYP BOARD WALL TO REMAIN. PATCH AND REPAIR EXISTING DRYWALL IN PREPARATION FOR THE INSTALLATION OF NEW FINISHES AND TO CREATE A "LIKE NEW" APPEARANCE.
8 BULKHEAD ABOVE AT 7'-0" AFF SIMILAR TO DETAIL 2H/A3.
9 BULKHEAD ABOVE. REFER TO REFLECTED CEILING PLAN AND DETAIL 8G/A3.
10 ALIGN NEW WALL WITH EXISTING WALL. BLEND NEW AND EXISTING SURFACES TOGETHER TO CONCEAL JOINT BETWEEN EXISTING AND NEW IN PREPARATION FOR NEW FINISHES PER ROOM FINISH SCHEDULE.
11 PROVIDE 5 - 12" DEEP PLAS LAMINATE SHELVES WITH ADJUSTABLE SHELF HARDWARE (LAMINATE COLOR "C"). PROVIDE A MINIMUM OF THREE ADJUSTABLE SHELF STANDARDS - 6' LONG.
12 24" DEEP (MIN 48" WIDE) PLAS LAMINATED BENCH AT 18" A.F.F. (PLAS LAM COLOR "C"). PROVIDE FRAMING ACROSS FRONT EDGE OF BENCH SUCH THAT THERE IS AN OPEN SPACE BELOW BENCH. PROVIDE BLOCKING IN WALL AND SECURELY FASTEN BENCH TO WALL. BENCH SHALL BE INSTALLED TO SUPPORT A MINIMUM OF 450 POUNDS AND HC. LOADING AS REQUIRED BY ADA.
13 PROVIDE COAT HOOK EQUAL TO B682 BY BOBRICK TO BE MOUNTED ON THE ROOM SIDE OF DOOR, IN CENTER OF DOOR AT A HEIGHT OF 6'-2" AFF.

CONSTRUCTION NOTES CONTINUED

14 NURSE CALL SYSTEM. REFER TO ELECTRICAL DRAWINGS FOR COMPONENT SPECIFICATIONS. ALL COMPONENTS TO BE PROVIDED BY EXPEDITOR SYSTEMS - CONTACT GEORGE POWERS AT 800-243-6861 (gpowers@expeditor.com). THE FOLLOWING COMPONENTS ARE TO BE PROVIDED AT THE DESIGNATED LOCATIONS.
A. POSITION HELP CALL ON PENDENT WITH LINEN CLIP.
B. WALL MOUNTED CALL SWITCH ACTIVATED BY PULL ON CHORD.
C. EMERGENCY CALL ("CODE BLUE") WALL MOUNTED CALL BUTTON WITH HINGED "ELBOW PLATE" TO FACILITATE EMERGENCY ACTIVATION.
D. ENUNCIATOR PANEL.
E. ENUNCIATOR/CALL PANEL.
F. HELP CALL PANEL.
15 PROVIDE PAPER TOWEL DISPENSER EQUAL TO MODEL B-2621 BY BOBRICK WASHROOM EQUIPMENT ADJACENT TO SINK. (REFER TO CASEWORK ELEVATIONS) COORDINATE EXACT MOUNTING WITH OWNER
16 PROVIDE HOSPITAL CUBICAL CURTAIN SYSTEM, INCLUDING TRACK AND ALL NECESSARY HARDWARE FOR A COMPLETE INSTALLATION EQUAL TO THE PRODUCTS OF IMPERIAL FASTENER COMPANY, MODEL IFC-88 CUBICAL TRACK WITH IFC-100 ROLLER CARRIERS. PROVIDE CURTAIN FROM 100% TREVIRA POLYESTER CUBICLE FABRIC WITH COLOR SELECTED BY ARCHITECT FROM MANUFACTURER'S FULL RANGE OF SOLID COLORS AND PRINT PATTERNS. CURTAIN SHALL BE PROVIDED WITH #42 (FINE) MESH AND SHALL HANG TO 6" ABOVE FINISH FLOOR. PROVIDE SURFACE MOUNTED TRACK THAT IS DESIGNED TO MOUNT DIRECTLY TO CEILING. COLOR SHALL BE WHITE. INSTALL PER RECOMMENDATIONS OF MANUFACTURER.
17 OXYGEN STATION OUTLET @ 48" AFF. REFER TO OXYGEN PLAN (1/A3). PROVIDE SIGN AT EACH STATION TO LEGIBLY IDENTIFY OXYGEN CONTENT. MOUNT SIGN DIRECTLY ABOVE OUTLET. SIGN SHALL BE EQUAL TO CUSTOM ENGRAVED SETONFLY SIGNS BY SETON INDENTIFICATION PRODUCTS IN SIZE REQUIRED UTILIZING A MINIMUM OF 3/4" HIGH LETTERS.
18 CLEAN EXISTING GLAZING AND FRAMES.
19 PROVIDE 4"X4"X4' LONG STAINLESS STEEL CORNER GUARD EQUAL TO 99 SERIES CORNER GUARDS BY CONSTRUCTION SPECIALTIES, TO BE INSTALLED WITH BOTTOM OF GUARD INSTALLED ABOVE THE FLOOR/WALL BASE MATERIAL INDICATED ON THE ROOM FINISH SCHEDULE
20 ALIGN NEW WALL WITH GYPBOARD AT WINDOW JAMB. BLEND NEW AND EXISTING SURFACES TOGETHER FOR A UNIFORM APPEARANCE
21 CLEAN EXISTING GLAZING AND FRAMES. INSTALL DARK GREY TINTING ON GLASS TO CONCEAL STUD WALL BEHIND.
22 PROVIDE WALL GUARDS EQUAL TO ACROVYN ACCENT RAIL STYLE FR-210 BY CONSTRUCTION SPECIALTIES ALONG PORTIONS OF WALLS INDICATED. COORDINATE EXACT MOUNTING HEIGHT WITH OWNER TO COINCIDE WITH BUMPER RAIL HEIGHT OF THE OWNER'S STRETCHERS. COORDINATE COLOR SELECTIONS WITH ARCHITECT
23 OWNER WILL PROVIDE UNDERCOUNTER REFRIGERATOR (REFER TO INTERIOR CASEWORK ELEVATION). CONTRACTOR SHALL INSTALL.
24 PROVIDE 2" DIAMETER CABLE ACCESS HOLE IN COUNTER. PROVIDE PLASTIC GROMMETT. COORDINATE EXACT LOCATION WITH OWNER.
25 SURFACE-MOUNTED WIRE BOX TO BE PROVIDED BY OWNER AND INSTALLED BY CONTRACTOR. COORDINATE DELIVERY AND INSTALLATION WITH OWNER.
26 PROVIDE FRAME PROTECTOR GUARDS EQUAL TO DFP-B BY CONSTRUCTION SPECIALTIES AT DOOR FRAME. COORDINATE COLOR SELECTION WITH ARCHITECT.
27 PROVIDE A PLASTIC LAMINATE BACK SPLASH BEHIND SCRUB SINK. SPLASH SHALL BE FROM 3/4" PLYWOOD AND SHALL EXTEND A MINIMUM OF 3" BEYOND EACH SIDE OF THE SINK. BOTTOM OF SPLASH SHALL BE IN LINE WITH THE BOTTOM OF THE SINK TUB AND SHALL EXTEND TO 6'-0" ABOVE FINISH FLOOR. PROVIDE 8" DEEP X 48" LONG STAINLESS STEEL SHELF EQUAL TO B298 BY BOBRICK. MOUNT SHELF TO PLASTIC LAMINATE BACK SPLASH, CENTERED HORIZONTALLY WITH TOP OF SHELF AT 4'-6" AFF. PLAS LAM COLOR "D".
28 PATIENT TABLE AND EQUIPMENT. ELECTRICAL OUTLETS, LIGHTS AND OXYGEN SYSTEM ARE LAYED OUT BASED ON THIS EQUIPMENT ARRANGEMENT. CONTRACTOR SHALL VERIFY WITH ARCHITECT/OWNER PRIOR TO WORK IN THIS AREA FOR ANY CHANGES TO THIS ARRANGEMENT. CAREFULLY COORDINATE LOCATION OF ELECTRICAL FLOOR OUTLET.
29 OWNER WILL PROVIDE CLOCK AND ELAPSED TIMER DEVICE. CONTRACTOR SHALL INSTALL DEVICE AND COORDINATE EXACT LOCATION WITH OWNER.
30 PROVIDE "SERIES 100" ENGRAVED MELAMINE PLASTIC LAMINATE SIGN (AS MANUFACTURED BY "MOHAWK SIGN SYSTEMS" (913) 270-3332, OR APPROVED EQUAL.) PROVIDE "HC TOILET" AT EACH TOILET ROOM. SIGNS SHALL BE 6" X 8" HIGH AND BE ACCOMPANIED BY GRADE 2 BRAILLE AND SHALL BE PROVIDED WITH THE INTERNATIONAL SYMBOL OF ACCESSIBILITY AND THE APPROPRIATE PICTOGRAM. SIGNS SHALL COMPLY WITH REQUIREMENTS OF THE AMERICANS WITH DISABILITES ACT. MOUNT SIGNS ON WALLS ADJACENT TO THE DOOR, WITH CENTER AT 5'-0" AFF, LION AND SIDE 2" FROM FRAME OF DOOR.
31 PROVIDE FIRE EXTINGUISHER AND CABINET. CABINET SHALL BE ACADIAN #1027-W-10 AS PRODUCED BY J.L. INDUSTRIES, BLOOMINGTON, MN. FIRE EXTINGUISHER SHALL BE "10QRMC KIDE" AS PRODUCED BY J.L. INDUSTRIES, BLOOMINGTON, MN. MOUNT SUCH THAT THE CENTERLINE OF PULL HANDLE IS AT 36" ABOVE FINISH FLOOR, VERIFY WITH LOCAL CODE AUTHORITIES PRIOR TO INSTALLATION.
32 PROVIDE 8'X3/4" BC PLYWOOD MOUNTING BOARD FROM 6" ABOVE FINISH FLOOR FOR WALL. PAINT TO MATCH ADJACENT WALLS.
33 PROVIDE 4' HIGH WAINSCOAT OF FRP PROTECTION BOARD ON WALLS BEHIND SINK
34 PROVIDE STEEL MULTIPLE TIER LOCKERS BY LYON (OR EQUAL.). SIZE SHALL BE 2 HIGH-9" WIDE X18" DEEP X36" HIGH. PROVIDE 4" HIGH BASE TO MATCH CASE WORK. PROVIDE MANUFACTURE'S STANDARD HANDLES WITH KEYED LOCK (ALL LOCKS TO BE KEYED DIFFERENTLY - PROVIDE THREE KEYS FOR EACH LOCKER). MINIMUM OF THREE HOOKS IN EACH LOCKER AND ALL OTHER STANDARD ACCESSORIES. LOCKERS SHALL BE FINISHED IN COLOR SELECTED FROM MANUFACTURES STANDARD COLORS (FOURTEEN MINIMUM) BY ARCHITECT. LOCKERS SHALL BE CONSTRUCTED AND INSTALLED PER MANUFACTURES STANDARD SPECIFICATIONS AND RECOMMENDATIONS. REFER TO INTERIOR ELEVATION 2H/A2 FOR ADDITIONAL INFORMATION.
35 PROVIDE BORDER TILE AROUND PERIMETER OF ROOM WITH CENTER AREA FROM FIELD TILE.
36 OWNER WILL PROVIDE REFRIGERATOR WITH ICEMAKER, DISHWASHER AND MICROWAVE (REFER TO INTERIOR CASEWORK ELEVATION). CONTRACTOR SHALL INSTALL THESE UNITS.
37 PROVIDE 4'X8' TRADITIONAL STYLE LECTURE WALL CABINET EQUAL TO CLARIDGE PRODUCTS AND EQUIPMENT WITH ALL STANDARD FEATURES AND FINISHED IN OAK WITH A MEDIUM FINISH. COORDINATE EXACT MOUNTING LOCATION WITH OWNER.
38 PROVIDE HEAVY DUTY WHITE WIRE SHELF WITH COMBINATION COAT ROD FOR FULL WIDTH OF SPACE. INSTALL PER MANUFACTURE'S RECOMMENDATIONS.
39 INSTALL A PRECAUTIONARY SIGN, READABLE FROM A DISTANCE OF 5 FEET SHALL BE INSTALLED IN THE CENTER OF EACH LEAF. CENTER OF SIGN SHALL BE 5'-6" AFF. THE SIGN SHALL INCLUDE THE FOLLOWING WORDING AS A MINIMUM: "CAUTION: OXIDIZING GAS(ES) STORED WITHIN. NO SMOKING". SIGN SHALL BE EQUAL TO CUSTOM ENGRAVED SETONFLY SIGNS BY SETON INDENTIFICATION PRODUCTS IN SIZE REQUIRED UTILIZING A MINIMUM OF 3/4" HIGH LETTERS.
40 ALIGN NEW WALL INFILL WITH EXISTING WALL AND MATCH NEW WALL THICKNESS WITH EXISTING. FEATHER NEW WORK INTO EXISTING WORK FOR A SMOOTH AND UNIFORM FINISH.
41 FINISH THIS SIDE OF NEW INFILL WITH FINISH MATERIALS TO MATCH EXISTING TENANT IMPROVEMENTS IN THIS AREA. FINISH ENTIRE LENGTH OF WALL IF REQUIRED TO PROVIDE A UNIFORM APPEARANCE. PATCH FLOOR AND BASE WITH MATCHING MATERIALS.
42 PROVIDE ACCORDION PARTITION SYSTEM EQUAL TO SERIES 4000 ACCORDION PARTITIONS BY HUFCOR WITH MINIMUM STC RATING OF 40. WALL SYSTEM SHALL BE NOMINALLY 9' HIGH. COVERS SHALL BE SEMI-RIGID, 5 PLY LAMINATED CONSTRUCTION, MIN 260 OZ. INTERNAL FRAMING SHALL BE MINIMUM 14 GAUGE HARD STEEL RIVETED TO FORM "X" CONSTRUCTION. PROVIDE MANUFACTURE'S STANDARD SWEEPS/STOPS AND OTHER ACCESSORIES FOR A COMPLETE INSTALLATION. PROVIDE THE FOLLOWING OPTIONS: TYPE 15 HEAVY DUTY EXTRUDED ALUMINUM CHANNEL HEAD SUPPORT WITH BUILT-IN "CEILING SAVER", FINISH-"HYTEXRIB" ACOUSTICAL FABRIC, COLOR SELECTED FROM MANUFACTURE'S FULL RANGE OF STANDARD COLORS (MINIMUM OF 40 SELECTIONS). COORDINATE LIMITS OF POCKET SCREEN WALL TO ALLOW PASSAGE OF UNIT. PROVIDE ANCHOR POST AT FIXED END UNITS AND PROVIDE MANUFACTURE'S HEAVY DUTY LEAD POST WITH FULL HEIGHT MAGNETIC SEALING "MAGNASEAL" TO ANCHOR TO WALL IN "CLOSED" POSITION. FULL SYSTEM SHALL BE INSTALLED PER MANUFACTURE'S RECOMMENDATIONS AND IN FULL ACCORDANCE WITH THEIR STANDARD PRINTED SPECIFICATIONS, DETAILS AND INSTRUCTIONS.
43 DRYWALL POCKET AREA FOR ACCORDION PARTITION SYSTEM. COORDINATE SIZE WITH ACCORDION MANUFACTURE TO INSURE ADEQUATE ROOM IS ALLOWED TO "PARK" PARTITION IN POCKET AREA WHILE NOT IN USE.

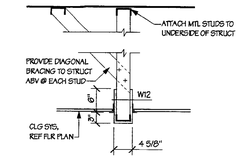

2H/A3 TYPICAL BULKHEAD DETAIL
SCALE: 3/4" = 1'-0"

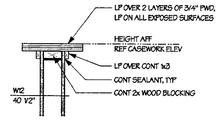

3H/A3 WRITING SURFACE
SCALE: 1" = 1'-0"

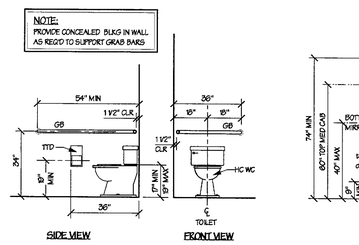

HC TOILET

5G/A3 TYPICAL HC TOILET ROOM DETAILS
SCALE: 3/8" = 1'-0"

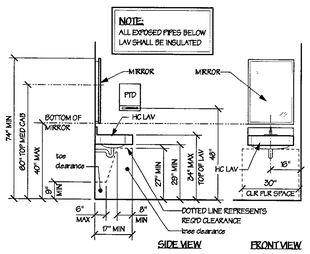

HC LAV

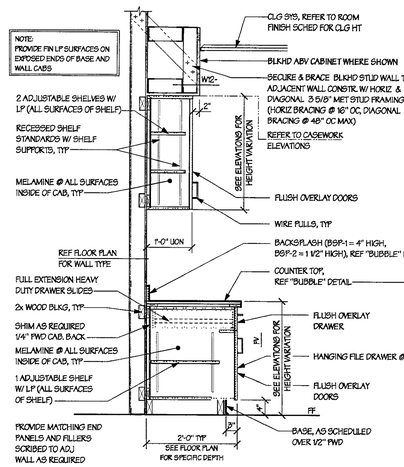

8G/A3 TYPICAL CASEWORK SECTION
SCALE: 3/4" = 1'-0"

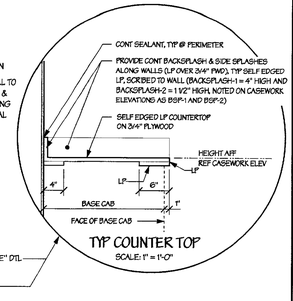

TYP COUNTER TOP
SCALE: 1" = 1'-0"

OXYGEN SYSTEM NOTES

1 1/2" OXYGEN LINE DOWN IN WALL TO MEDICAL GAS OUTLET. MEDICAL GAS OUTLETS SHALL BE SQUIRE COGSWELL BRAND, (OHMEDA QUICK-CONNECT, ALLIED QUICK-CONNECT OR D155, STILE, VERIFY WITH OWNER PRIOR TO INSTALLATION). OUTLETS SHOULD INCLUDE ONE PIECE, HIGH IMPACT, FLAME-RETARDANT IVORY TRIM PLATE. ALL OUTLETS SHALL BEAR THE UL LABEL AND BE CLEANED FOR OXYGEN SERVICE. OUTLETS SHOULD INCLUDE PRIMARY AND SECONDARY CHECK VALVES. WALL OUTLETS SHALL HAVE GAS SPECIFIC BACK BODY WITH A STEEL MOUNTING PLATE. COORDINATE EXACT MOUNTING HEIGHT/LOCATION WITH OWNER PRIOR TO INSTALLATION.
2 PROVIDE COMBINATION MASTER/AREA ALARM. UNIT SHALL BE A SQUIRE COGSWELL TO POINT ALARM WITH "LONWORKS, ALLOWING IT TO INTERFACE WITH A FUTURE BUILDING AUTOMATION SYSTEM. IT SHALL COMPLY WITH FCC PART 15. IT SHALL HAVE HIGH VISIBILITY LED READOUTS. IT SHALL BE EQUIPPED WITH LOCAL SENSORS (REFER TO NOTE 9 BELOW). COORDINATE EXACT LOCATION OF INSTALLATION WITH C