

**4F REFLECTED CEILING PLAN**  
Scale: 1/8" = 1'-0"  
NOTE: ALL MECHANICAL AND ELECTRICAL WORK SHOWN FOR GRAPHICAL PURPOSES ONLY.

**INFECTION CONTROL GENERAL NOTES**

- TEMPORARILY SHUT-OFF SUPPLY AND RETURN AIR IN WORK AREA DURING CONSTRUCTION.
- TEMPORARILY PLANK-OFF ALL RETURN AIR REGISTERS WITHIN THE WORK AREA.
- PROVIDE EXHAUST AIR IN AREAS OF NEW WORK TO BE IMPLEMENTED PRIOR TO PROJECT COMMENCEMENT BY GENERAL CONTRACTOR. THE CONTRACTOR SHALL MAINTAIN THE CONSTRUCTION SITE CONTAINMENT DURING CONSTRUCTION OF EACH AREA OF WORK.

**INFECTION CONTROL NOTES**

- INITIAL CONSTRUCTION SITE CONTAINMENT WILL BE IMPLEMENTED PRIOR TO PROJECT COMMENCEMENT BY GENERAL CONTRACTOR. THE CONTRACTOR SHALL MAINTAIN THE CONSTRUCTION SITE CONTAINMENT DURING CONSTRUCTION OF EACH AREA OF WORK.
- FOR WORK ABOVE CEILING, OUTSIDE OF CONTAINMENT AREA, PROVIDE ISOLATION MEASURES TO SEPERATE WORK AREA FROM ADJACENT SPACES. MAINTAIN 3'-8" WIDE MINIMUM EGRESS PATH AT ALL TIMES.
- COORDINATE WITH OWNER AND LANDLORD THE CONTRACTOR'S MEANS AND METHODS PROPOSED TO MAINTAIN NEGATIVE PRESSURE IN WORK AREAS.

**DEMOLITION NOTES**

- DESIGNATES A DEMOLITION NOTE THAT CORRESPONDS TO THE NOTES BELOW.
- PROVIDE A HEAVY-DUTY POLY TEMPORARY DUST PARTITION TAPED TO SURROUNDING SURFACES AT ALL TIMES DURING WORK IN THIS AREA. CLEAN WORK AREA BEFORE REMOVING POLY DUST PARTION.
- PROVIDE DUST PARTION PER DETAIL 9B/A2 TO ENCLOSE THE CONSTRUCTION AREA. CONTRACTOR SHALL INSTALL DOOR THROUGH DUST PARTION IN A LOCATION THAT IS BEST SUITED FOR THE WORK. PROVIDE DUST MATS OUTSIDE DOOR AND REPLACE AS NEEDED TO KEEP CONSTRUCTION DUST FROM LEAVING THIS AREA.
- CAREFULLY REMOVE EXISTING CUBICAL CURTAIN AND TRACK IN THIS AREA. REFER TO FLOOR PLAN FOR NEW TRACK CONFIGURATION.
- REMOVE CUBICAL CURTAINS AND TRACK IN THIS AREA. PATCH CEILING GRID.
- REMOVE CASEWORK.
- CAREFULLY REMOVE EXISTING SCUB SINK FOR RELOCATION. REFER TO FLOOR PLAN FOR NEW LOCATION.
- CAREFULLY REMOVE EXISTING DOOR AND FRAME FOR REUSE. SEE FLOOR PLAN.
- REMOVE EXISTING COVE LIGHTING.
- REMOVE EXISTING COVE LIGHTING.
- REMOVE PORTION OF EXISTING WALL FOR NEW WORK, INCLUDING CREATING NEW BULKHEAD. COORDINATE LIMITS WITH FLOOR AND CEILING PLANS.

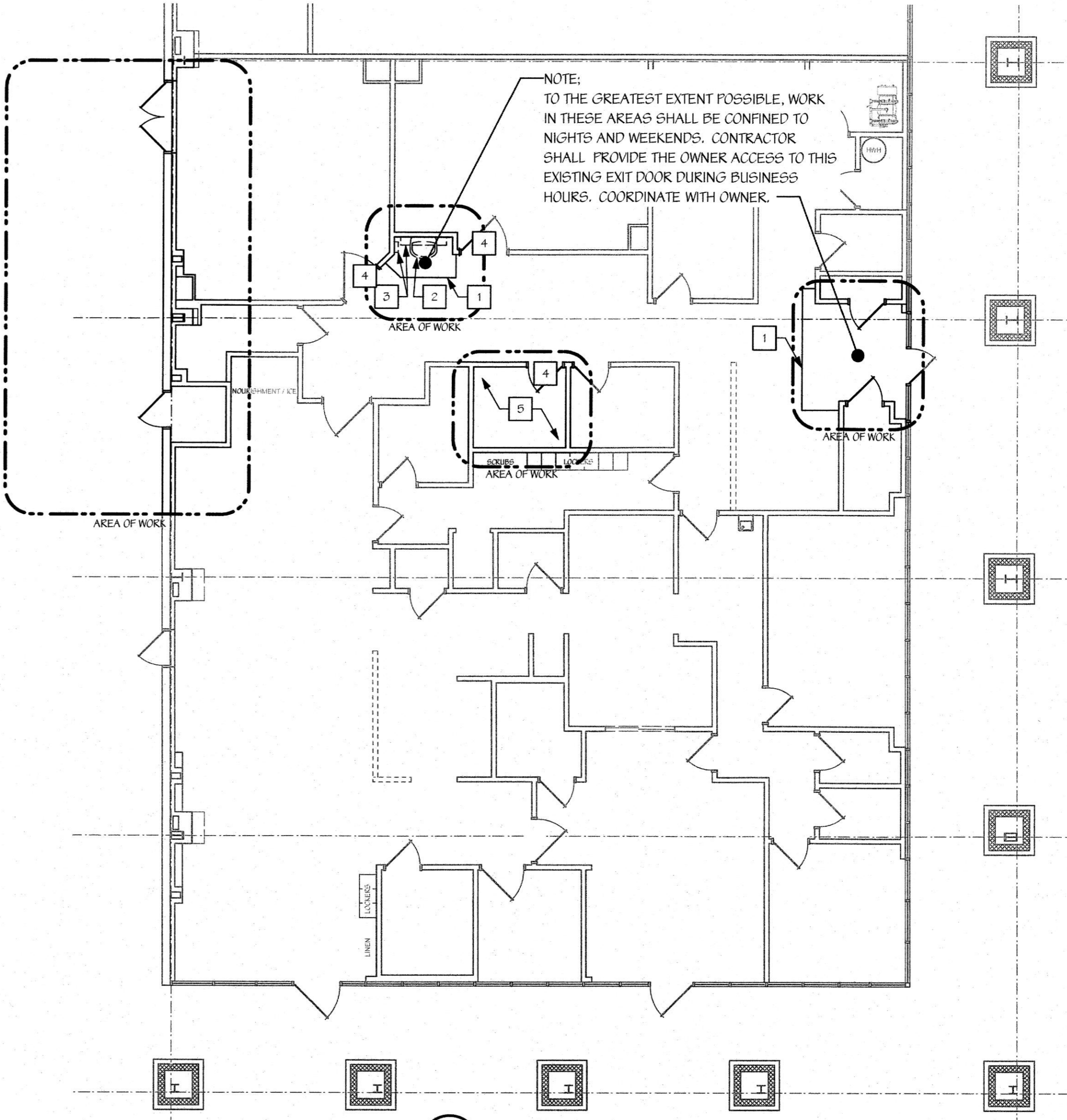

**8F DEMO PLAN**  
Scale: 1/8" = 1'-0"  
NOTE: CONTRACTOR SHALL PHASE THE WORK ON THE TWO PROCEDURE ROOMS SO THAT AT LEAST ONE PROCEDURE ROOM IS OPERATIONAL AT ALL TIMES. COORDINATE WITH OWNER.

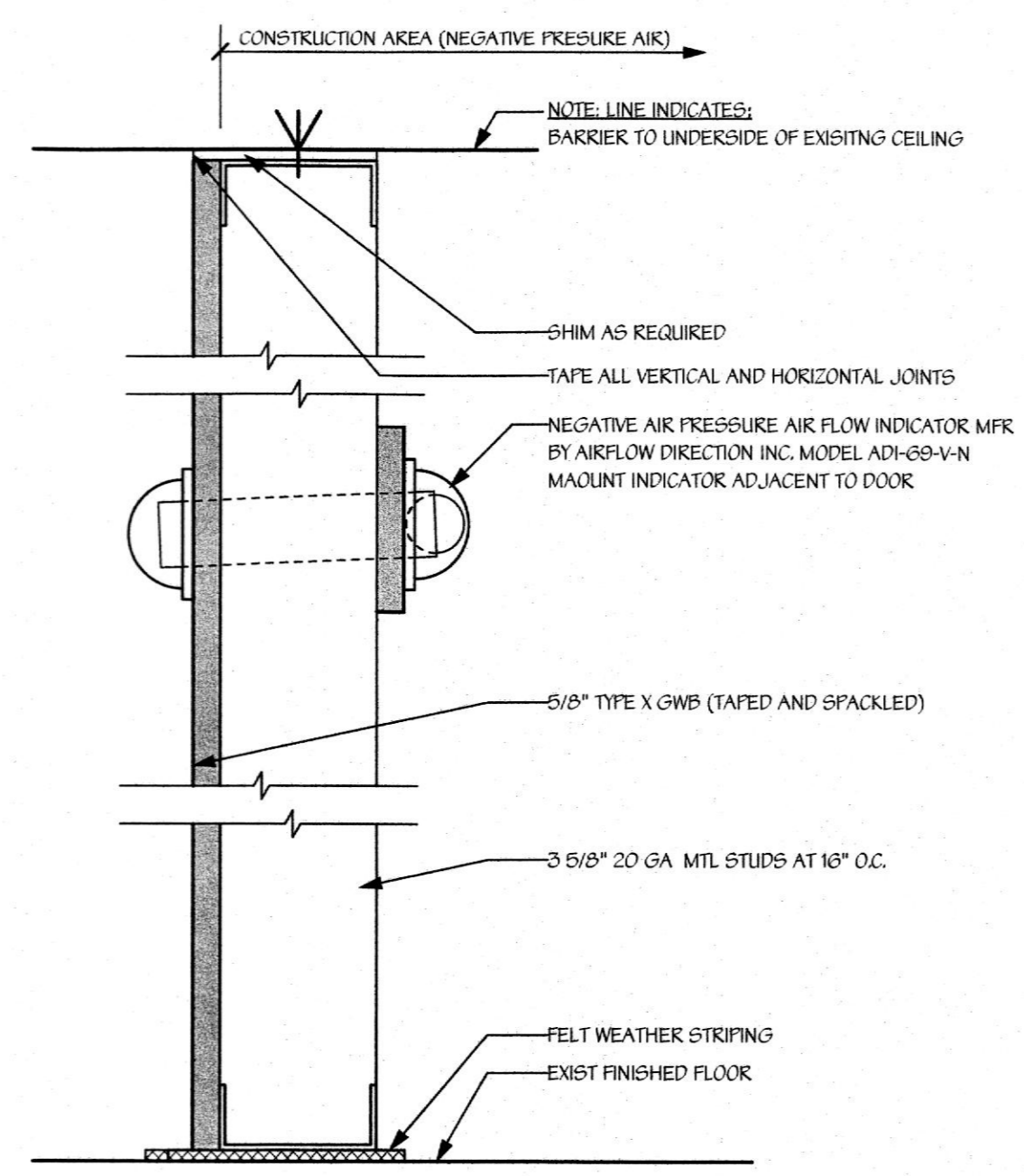

**9B TYPICAL DUST PARTITION DETAIL**  
Scale: 3/4" = 1'-0"

NOTE: CONTRACTOR AND SUB-CONTRACTORS SHALL VISIT THIS BUILDING AND TENANT AREA AND BE FAMILIAR WITH ALL THE EXISTING CONDITIONS PRIOR TO CONTRACT AWARD

DATE: 03/26/2018  
JOB NO: 11247  
DRAWN: STAFF  
CHECKED: CM



713 N. FIELDER RD.  
ARLINGTON, TX 76012  
PH: (817) 635-5696  
FAX: (817) 635-5699

**DAWSON VAN ORDEN**  
TECHNOLOGY  
ARCHITECT  
1215 OLD FLYVILLE ROAD  
WHITEFORD, MD 21160  
OFFICE: 410-452-8006

**Lifeline Project Manager**  
**In Sync**  
1215 Old Flyville Road  
Whiteford, MD 21160  
Office: 410-452-8006

**Vascular Surgery Center of Central Arkansas**  
11771 Maumelle Blvd  
North Little Rock, AR 72113



**REVISIONS**

A'-ISSUE	DATE
B'-ISSUE	DATE
C'-ISSUE	DATE
D'-ISSUE	DATE
E'-ISSUE	DATE
F'-ISSUE	DATE

**CEILING PLAN DEMO PLAN DETAILS**

SHEET NUMBER

**A2**