

C:\AUTOCAD\USER\TEMP\AC\PUBLISH\18764\MECHANICAL.DWG MAR_27_2018 7:00am JHELGERSON

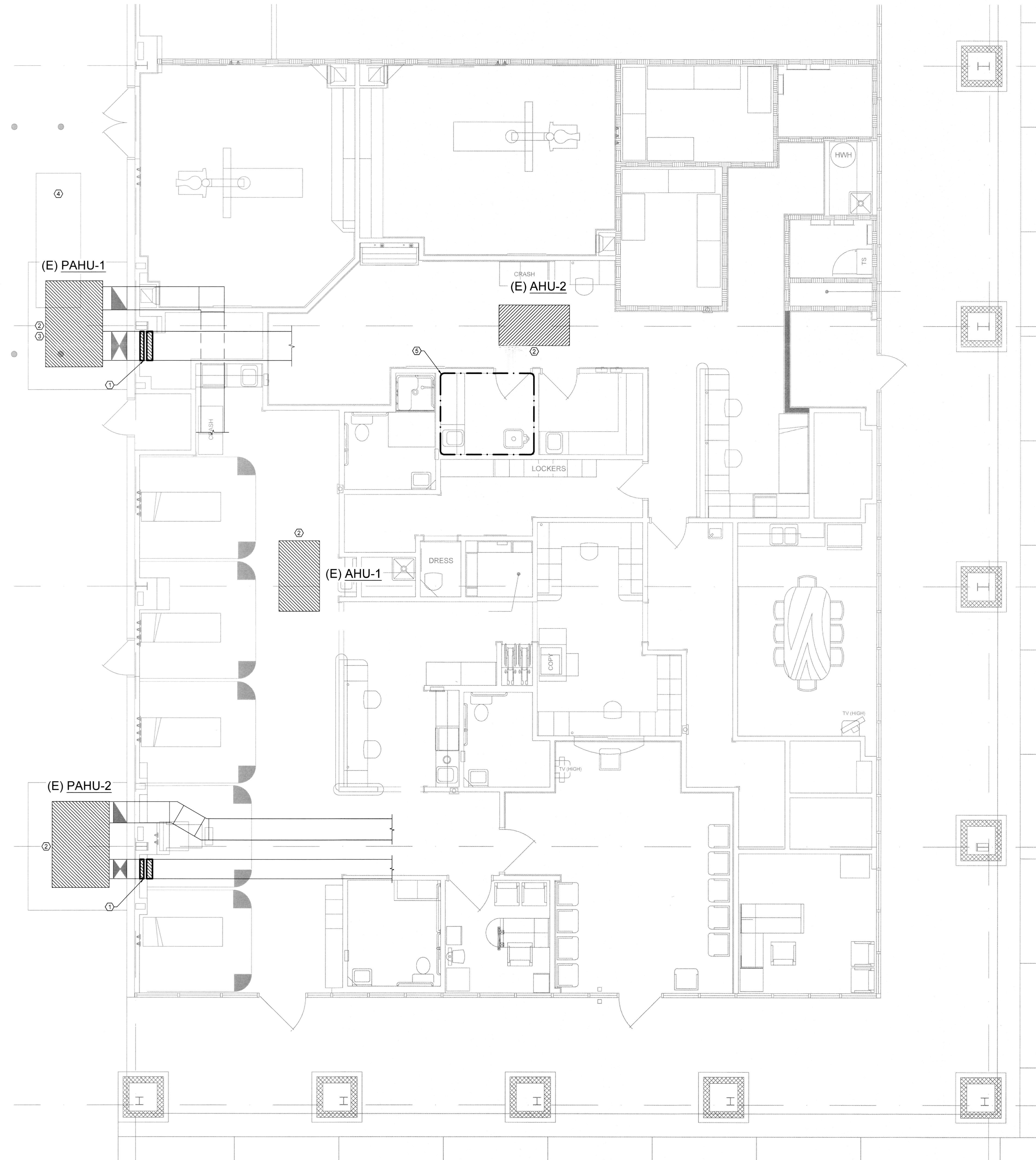

KEYED NOTES:

1. CONTRACTOR TO VERIFY EXISTING FILTERS ON SITE AND IF NECESSARY PROVIDE NEW 4" MERV 7 AND 6" MERV 14 FILTERS WITH NEW FILTER RACK IN SUPPLY AIR DUCTWORK IF CURRENT FILTERS ARE NOT EQUIVALENT. COORDINATE LOCATION WITH EXISTING DUCTWORK AND EQUIPMENT. CONSULT WITH ARCHITECT AND MECHANICAL ENGINEER FOR FINAL FILTER LOCATION. MATCH FILTER SIZE TO DUCTWORK SIZE.
2. EXISTING EQUIPMENT TO REMAIN.
3. ENSURE NEW GENERATOR DOES NOT CONFLICT WITH EXISTING PAHU PRIOR TO STARTING WORK.
4. ENSURE GENERATOR EXHAUST IS A MINIMUM OF 10' FROM ALL AIR INTAKES, BUILDING OPENINGS, PROPERTY LINES AND SITE GRADE LEVEL AS WELL AS 3' FROM BUILDING EXTERIORS AND WALLS PRIOR TO STARTING WORK.
5. CONTRACTOR TO VERIFY SOILED WORK ROOM AIRFLOW IS BALANCED TO BE NEGATIVELY PRESSURIZED TO ALL ADJACENT SPACES. IF NECESSARY, REBALANCE EXHAUST SERVING AREA TO ENSURE NEGATIVE PRESSURIZATION OF SPACE.

DATE: 03/26/2018
JOB NO: 11247
DRAWN: JAH
CHECKED: WD

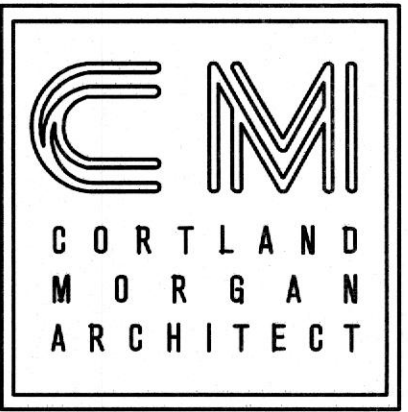

711 N. FIELDER RD.
ARLINGTON, TX 76012
PH: (817) 635-5666
FAX: (817) 635-5699



12000 WOOD BRANCH PARK DR
SUITE 100
HOUSTON, TX 77078
WWW.DVOINC.COM
REGISTRATION NO. R-1314

Lifeline Project Manager
In Sync
Whiteford, MD 21160
1213 Old Pylesville Road
Office 410-452-8006 Fax 410-452-8046

**Vascular Surgery Center
of Central Arkansas**
11771 Maumelle Blvd
North Little Rock, AR 72113



REVISIONS	
ISSUE FOR CONSTRUCTION	3/26/18
F-ISSUE	DATE
C-ISSUE	DATE
D-ISSUE	DATE
E-ISSUE	DATE
F-ISSUE	DATE

MECHANICAL FLOOR PLAN

SHEET NUMBER

M1.01

01 MECHANICAL FLOOR PLAN
SCALE: 1/4"=1'-0"

DVO PROJECT - 181054