

A B C D E F G H

6
5
4
3
2
1

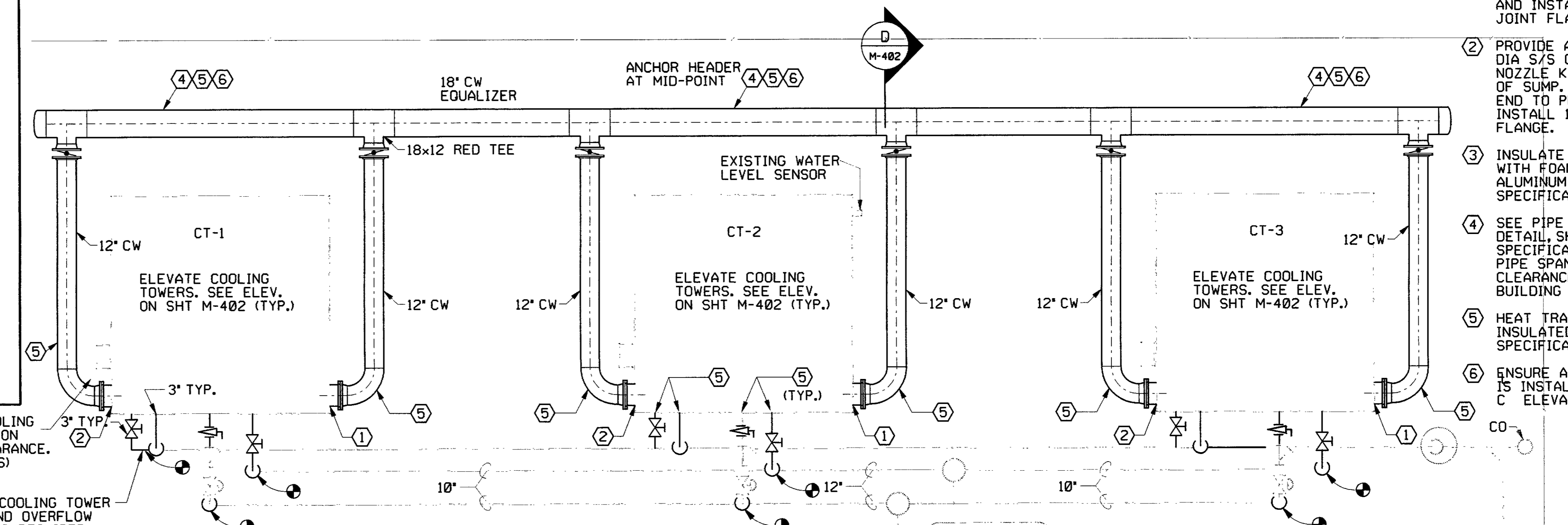

- NOTES:**
- REMOVE EXISTING 8" EQUALIZER NOZZLE. PROVIDE AND INSTALL NEW 12" DIA S/S COLD WATER BASIN NOZZLE KIT AT DEPRESSED END OF SUMP. WELD 12" 304 S/S STUB-END TO PROJECTING NOZZLE AND INSTALL 12"-150# CS LAP JOINT FLANGE.
 - PROVIDE AND INSTALL NEW 12" DIA S/S COLD WATER BASIN NOZZLE KIT AT DEPRESSED END OF SUMP. WELD 12" 304 S/S STUB-END TO PROJECTING NOZZLE AND INSTALL 12"-150# CS LAP-JOINT FLANGE.
 - INSULATE NEW CHILLER PIPING WITH FOAMGLASS INSUL. WITH ALUMINUM JACKET PER SPECIFICATIONS.
 - SEE PIPE STAND STRUCTURAL DETAIL, SHEET S-002. SEE SPECIFICATIONS FOR MAXIMUM PIPE SPANS. MAINTAIN MIN 8" CLEARANCE BETWEEN PIPE AND BUILDING EXTERIOR.
 - HEAT TRACE EXTERIOR INSULATED PIPE PER SPECIFICATIONS.
 - ENSURE ALL EQUALIZER PIPING IS INSTALLED AT THE SAME ELEVATION WITH NO POCKETS.

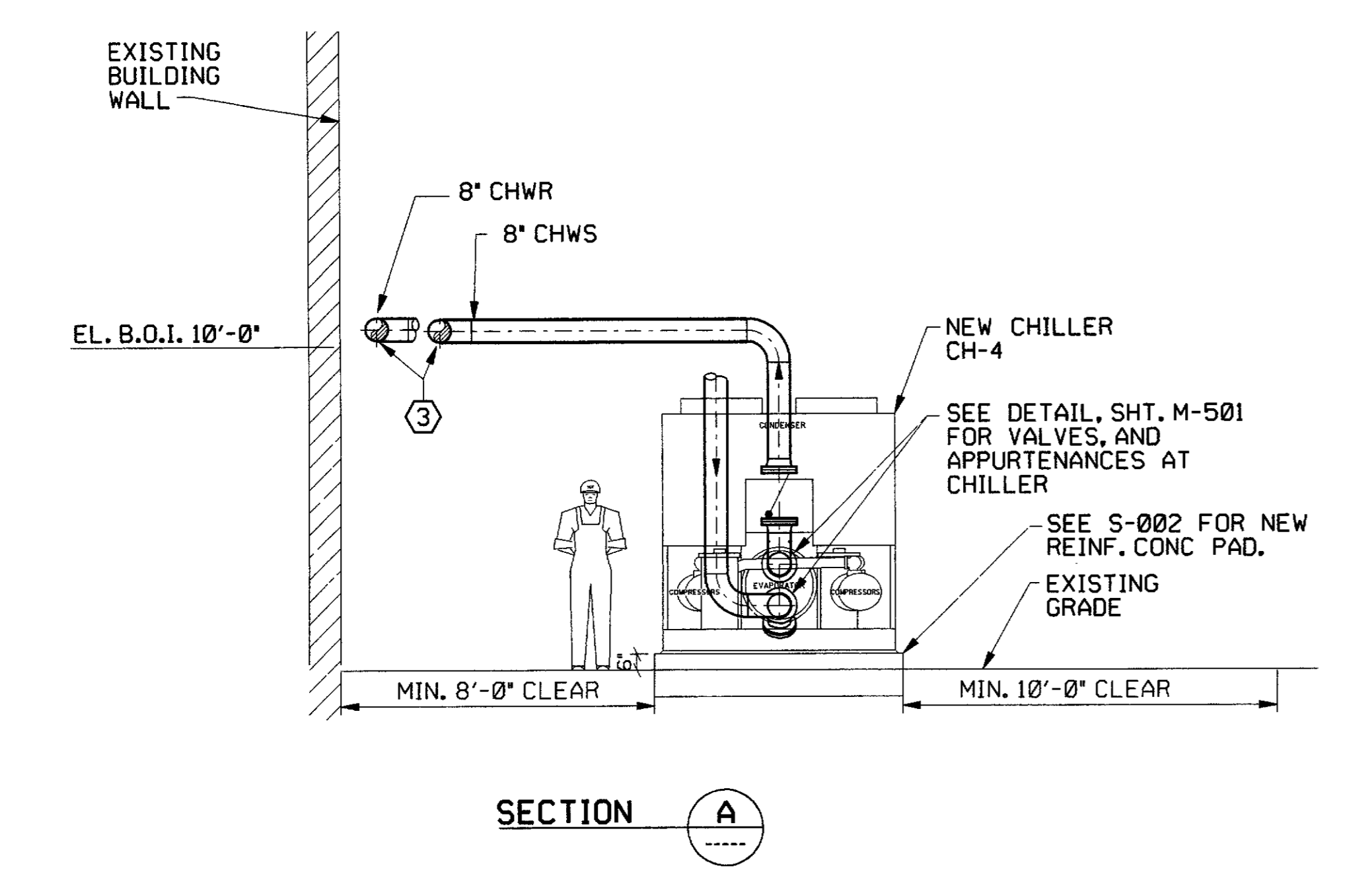
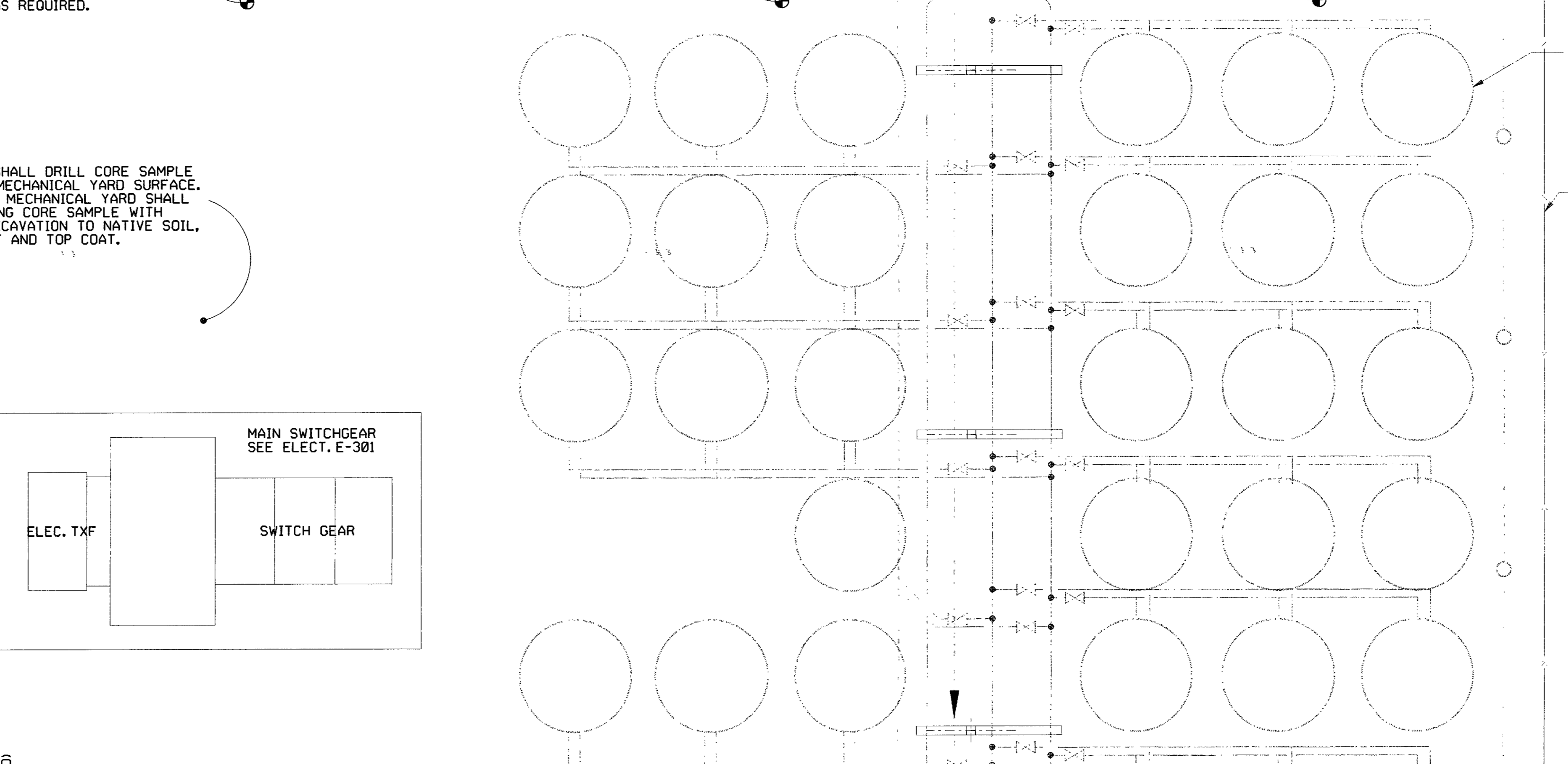

PROVIDE FENCE TO MATCH EXISTING. FENCE SHALL BE SAME PATTERN AND GAGE AS EXISTING. POLE SUPPORTS SHALL BE SAME AS EXISTING WITH THE SAME SPACING.

PROVIDE CURB TO MATCH EXISTING.

SEE STRUCTURAL DETAIL FOR CHILLER PAD, SHEET S-002

CONTRACTOR SHALL DRILL CORE SAMPLE OF EXISTING MECHANICAL YARD SURFACE. EXPANSION OF MECHANICAL YARD SHALL MATCH EXISTING CORE SAMPLE WITH REGARD TO EXCAVATION TO NATIVE SOIL, UNDERLAYMENT AND TOP COAT.

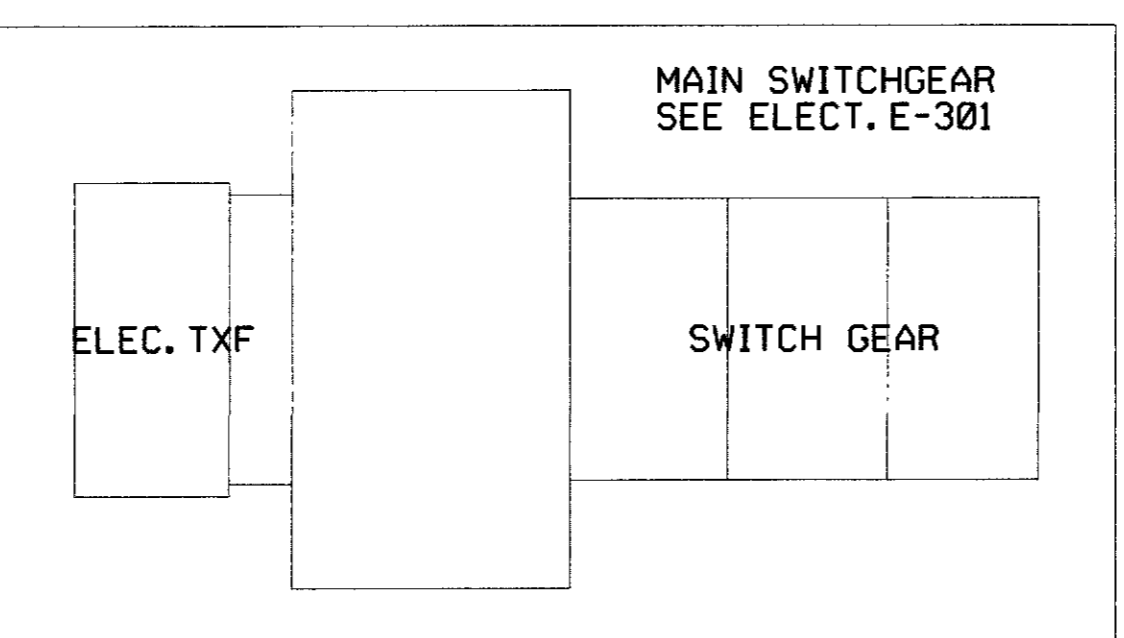

LEGEND

- NEW
- - - EXISTING
- CONNECT TO EXISTING

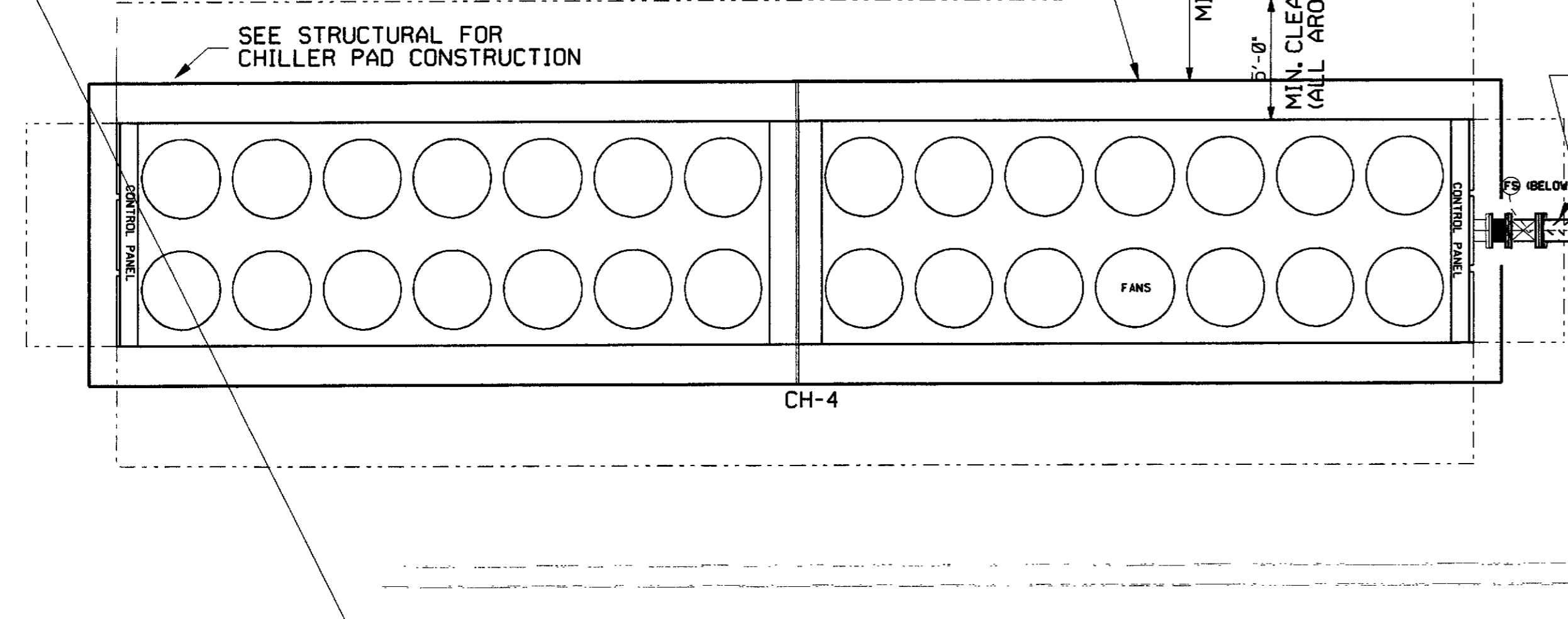

PARTIAL MECHANICAL COURTYARD LTW NEW WORK

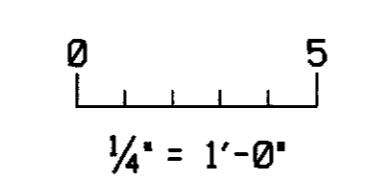

THESE DOCUMENTS HAVE BEEN PREPARED BASED ON INFORMATION PROVIDED BY OTHERS. I.C. THOMASSON HAS NOT VERIFIED THE ACCURACY AND/OR COMPLETENESS OF THIS INFORMATION AND SHALL NOT BE RESPONSIBLE FOR ANY ERRORS OR OMISSIONS WHICH MAY BE INCORPORATED HEREIN AS A RESULT OF ERRONEOUS INFORMATION PROVIDED BY OTHERS.

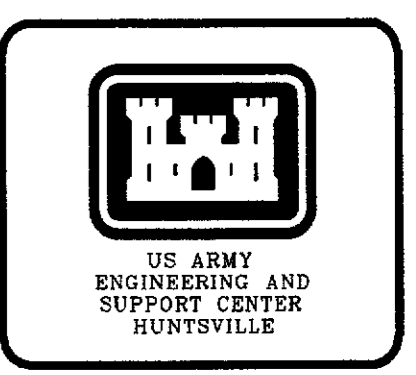

Date	Appr.	Description

Date: 02/27/04	CADD File Name:	ICT Project No. 203121	Plot Date: 02/27/04	Plot Scale:
Checked by: WTT	Drawn by: ICT	DAC487-03-D-0006	Approved by:	Chief, Proj. Mgmt. Division

TASK ORDER # FRR004
 PADUCAH, KENTUCKY
 PHONE 270-442-8620

 I.C. THOMASSON ASSOCIATES, INC.
 NASHVILLE, TENNESSEE
 PHONE (615) 346-3400

DEFENSE INFORMATION SCHOOL MARYLAND
 FT. MEADE
 COURTYARD LTW NEW WORK

Sheet reference number:
M-304

