

Wrenn, Lewis & Jencks
 ARCHITECTS
 118 W. MULBERRY STREET
 BALTIMORE, MD.

JOB	SHEET	DATE	BY
117	1	4-7-38	JLJ

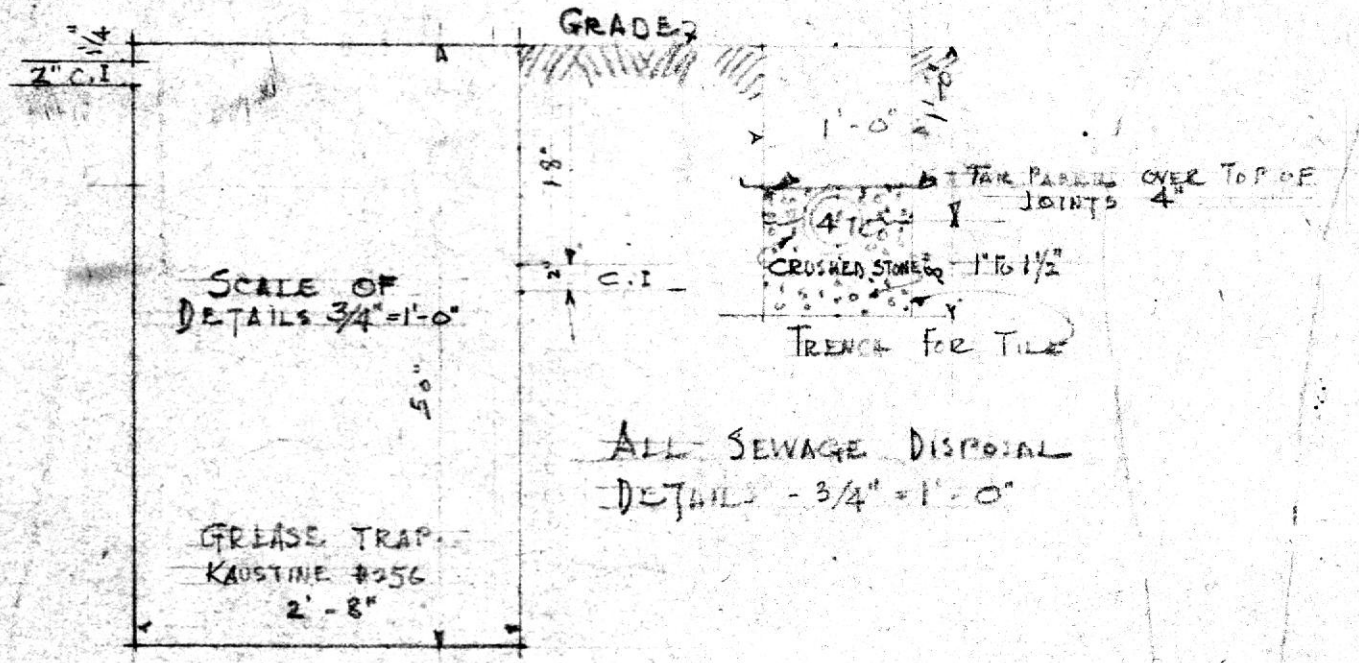

ALL SEWAGE DISPOSAL
 DETAILS - 3/4" = 1'-0"

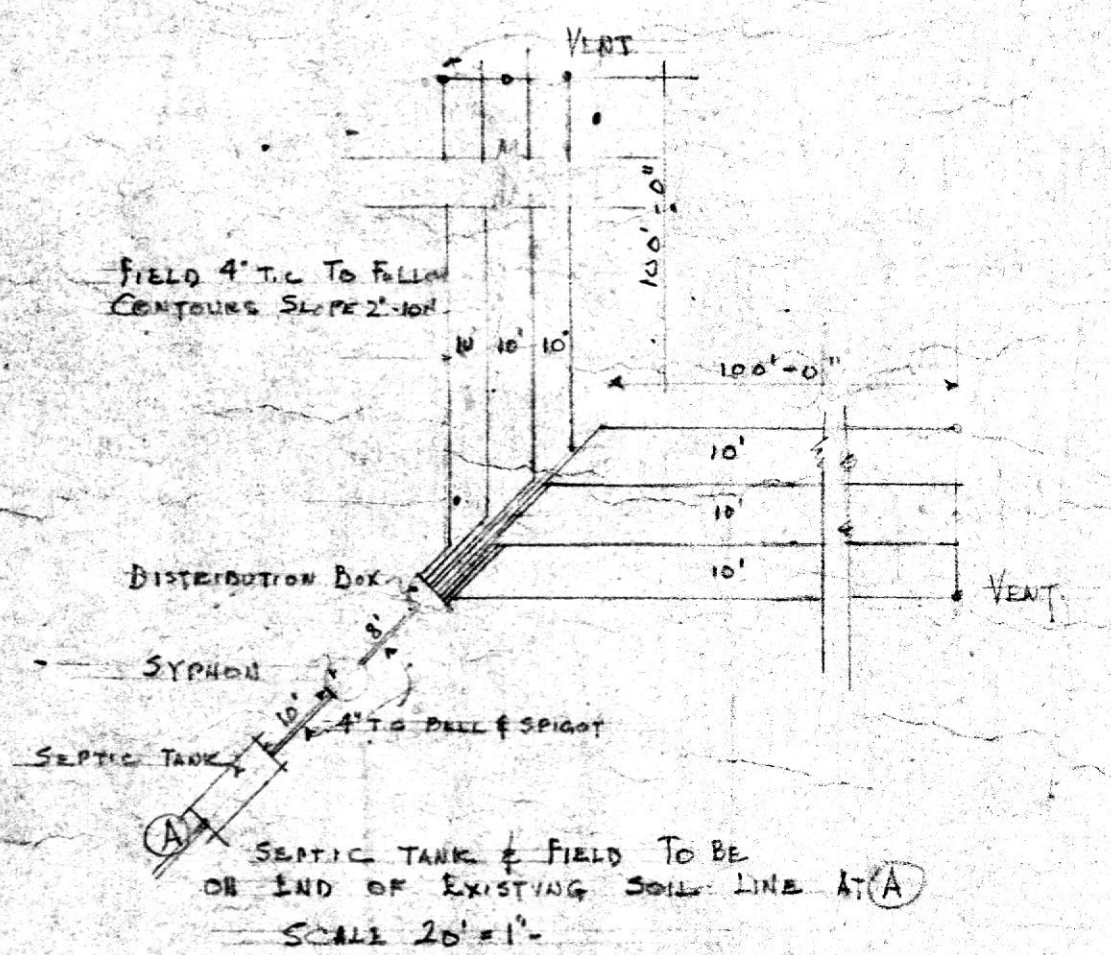
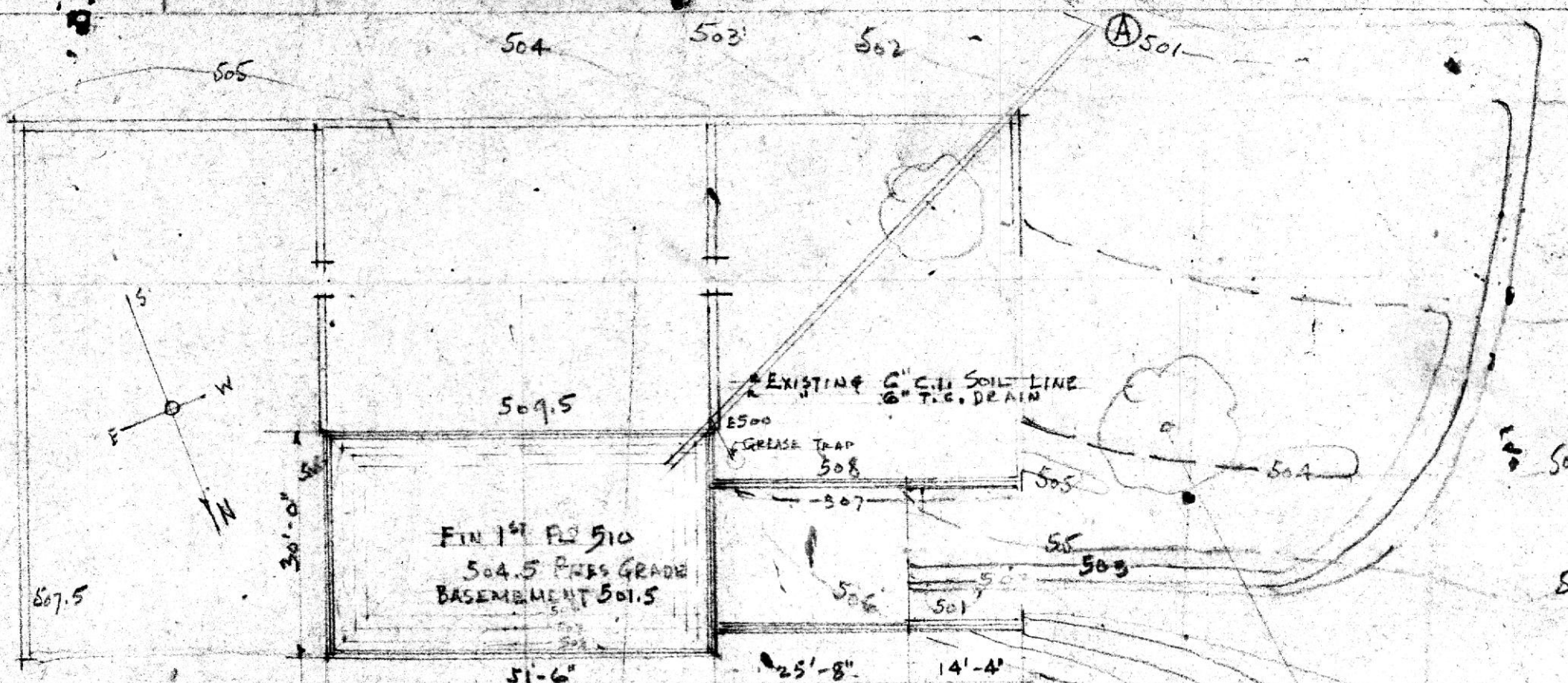

SCHEDULE OF DRAWINGS

- ① SURVEY AND SEWAGE DISPOSAL
- ② CELLAR PLAN - STEEL & CONCRETE
- ③ FIRST FLOOR PLAN
- ④ SECOND FLOOR PLAN
- ⑤ ELEVATIONS
- ⑥ STUDDY, PERGOLA
- ⑦ LIVING ROOM
- ⑧ DOORS & WINDOWS - CORNICE ON WING
- ⑨ DINING RM MANTEL TRIM
- ⑩ STAIR HALL
- ⑪ FRONT DOOR - MAIN CORNICE

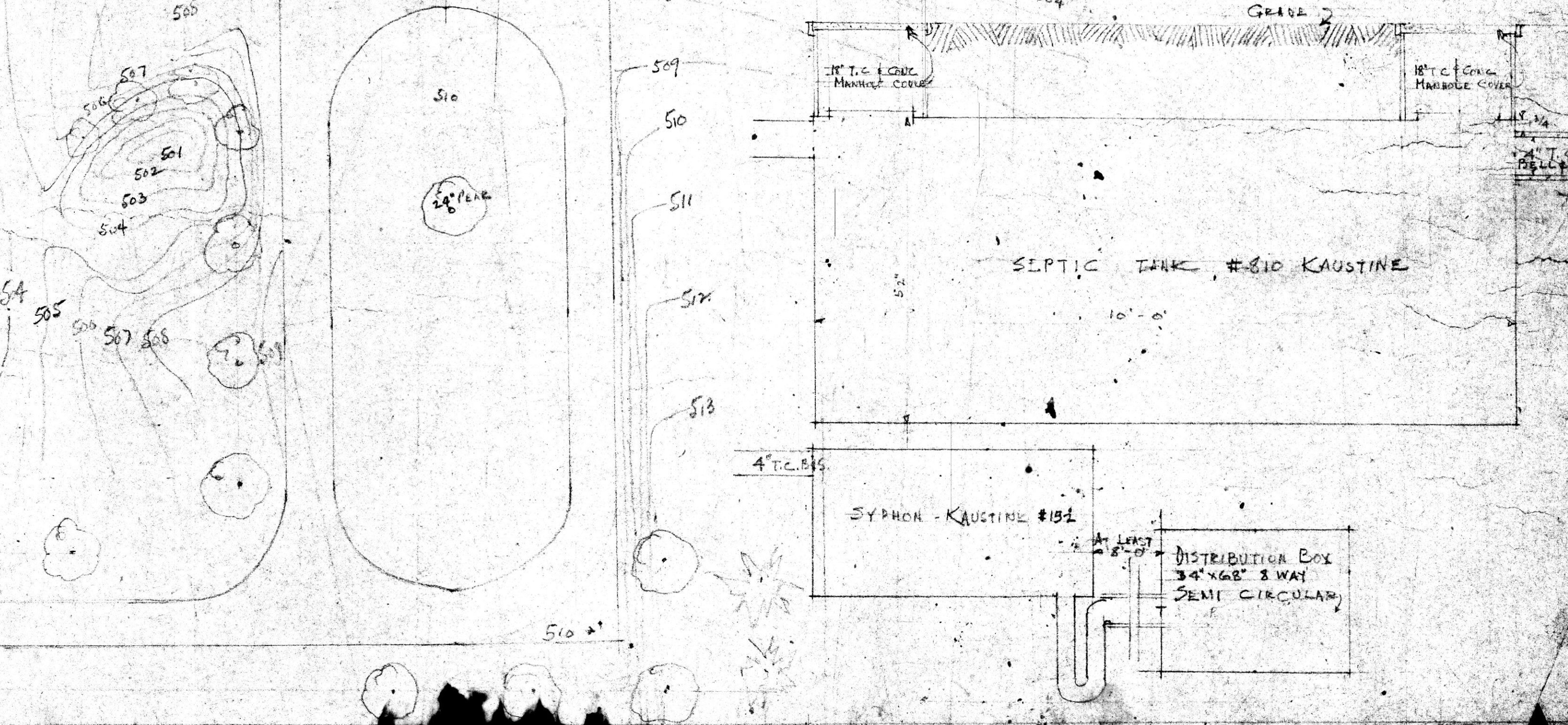

- 1 3'-0" x 6'-8" x 1 1/4" 2 PANEL W.P.
- 2 2'-8" x 6'-8" x 1 1/4" "
- 3 2'-0" x 6'-8" x 1 1/4" 2
- 4 2'-8" x 6'-8" x 1 1/4" 2 PANEL COVERED WITH SHEET METAL

DETAIL COLUMN
SCALE 1/2" = 1'-0"
FIN 2ND FL CEILING

BENT ALTERNATE ENDS EXTEND DEPT RODS 2'-0" COVER BEAMS

SECTION THROUGH FOOTING
SCALE 1/2" = 1'-0"

CELLAR PLAN
51'-6"

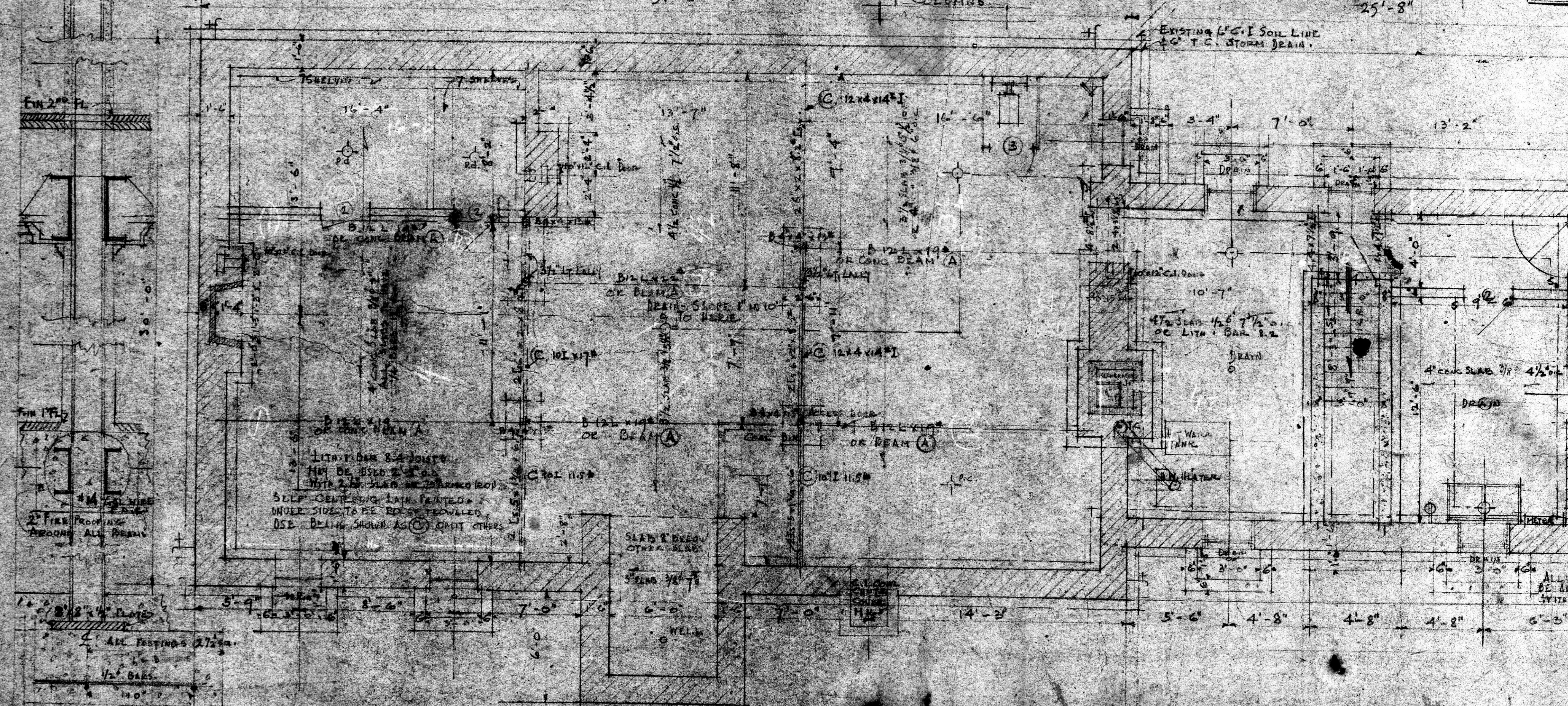

103
117

ALL AREA
BE INCREASE
WITH 3/4"

WHINN, LEWIS AND JENNER
 ARCHITECTS
 117 W. MADISON ST. BALTIMORE, MD.

NO.	4-7-38	G	117
BY	DATE	SHEET	OF

House for
 Mr & Mrs Francis H. Jencks
 RIDER WOOD

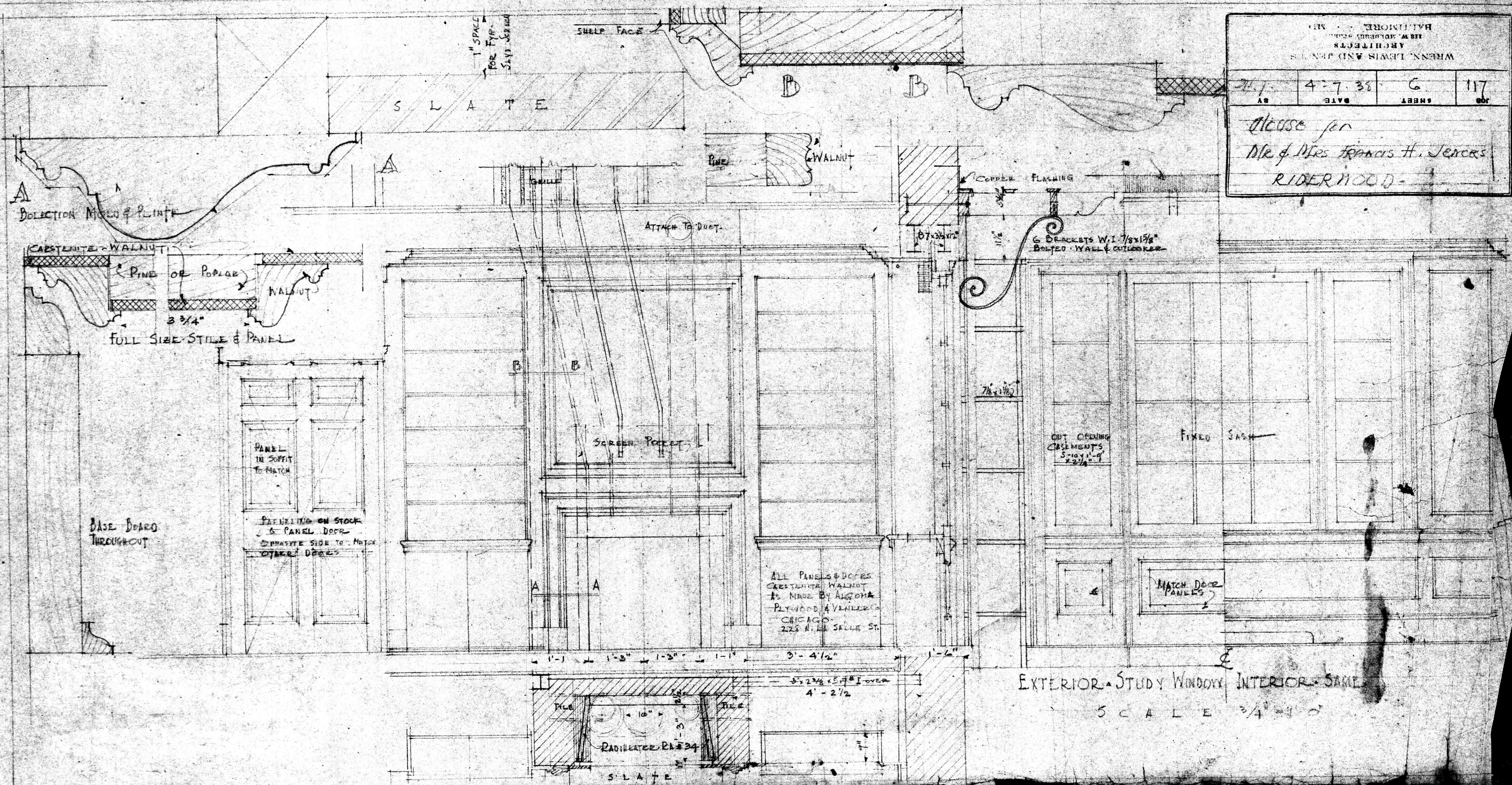

EXTERIOR - STUDY WINDOW INTERIOR - SAME
 SCALE 3/4" = 1'-0"

ELECTRICAL SYMBOLS

- DOUBLE CONVENIENCE OUTLET
- CLOCK
- CEILING
- WALL BRACKET
- TELEPHONE JACK
- RADIO OUTLET
- FLOOR
- DURZER FLOOR

DOOR SCHEDULE

- 101 3-6 x 7-0 x 1 3/4" 6 PANEL W.P.
- 102 1-7 x 6-0 x 1 3/8" 3 " " PR
- 103 2-6 x 6-0 x 1 3/8" 6
- 104 2-8 x 6-6 x 1 3/8" "
- 105 2-6 x 6-0 x 1 3/8" DOUBLE ACTING
- 106 1-9 x 8-4 x 2 1/4" PR GLAZED
- 107 2-8 x 6-6 x 1 3/4" GLAZED
- 108 2-8 x 6-6 x 1 3/4" 6 PANEL W.P.

WEST ELEVATION STUDY

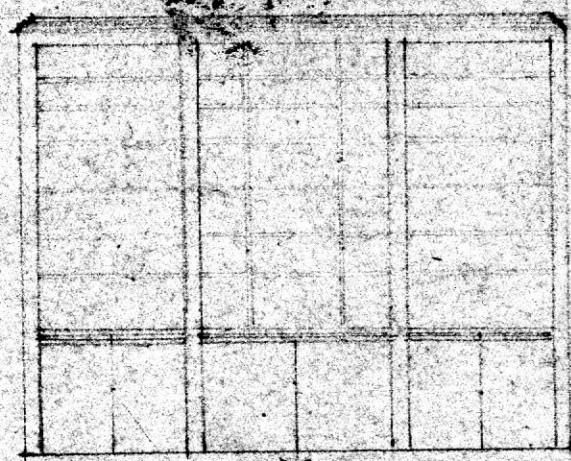

NORTH ELEVATION STUDY

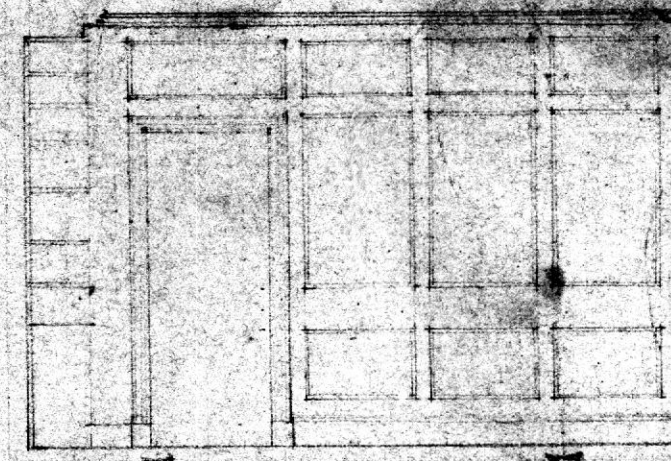

NORTH ELEVATION HALL

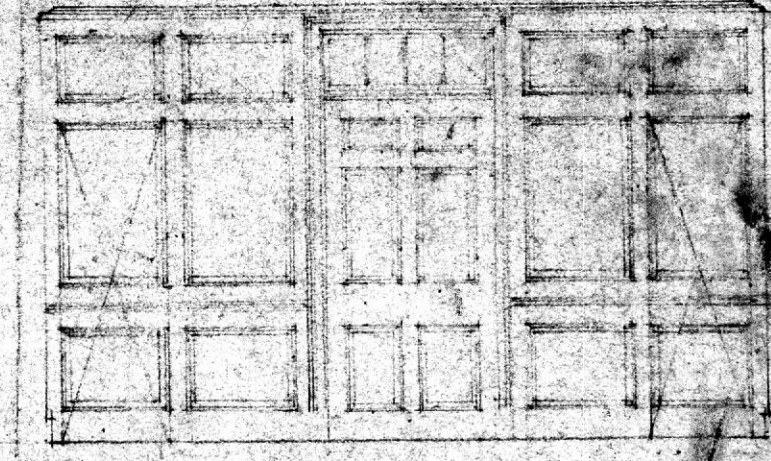

House for
 MR & MRS FRANCIS H. JENCKS
 DIVISION AVE - RIDERWOOD

JOB	SHEET	DATE	BY
117	3	4-7-38	JL

WRENN, LEWIS AND JENCKS
 ARCHITECTS
 118 W. HUBBARD STREET
 BALTIMORE, MD.

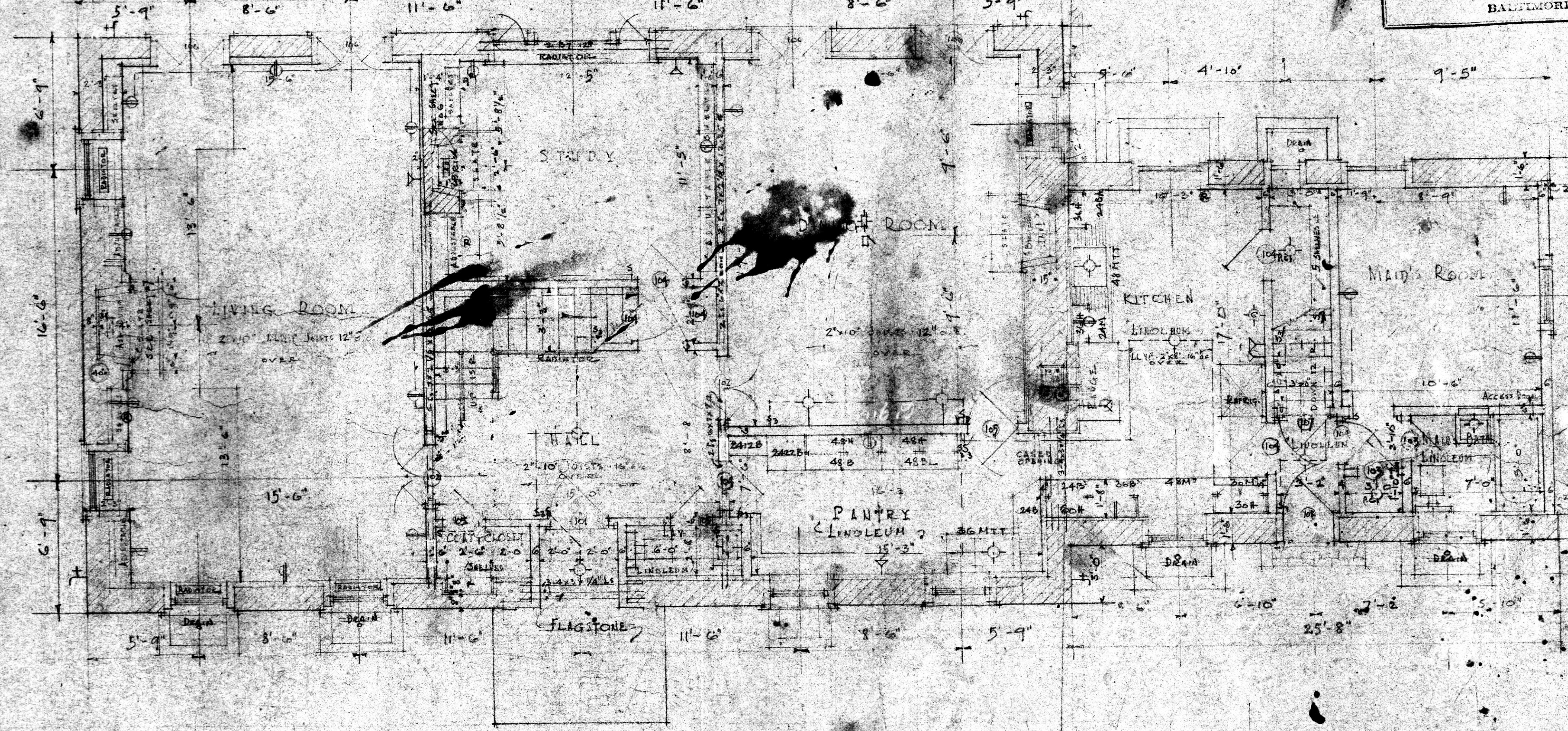

ELECTRICAL SYMBOLS

- ⊖ CEILING OUTLET FOR DEORLP 201 2'-6" x 6'-6" x 1 1/8" 6 PANEL W.P.
- ⊖ CEILING 1/2" AUTOMATIC DOOR SWITCH 202 2'-4" x 6'-6" x 1 1/8" " " "
- 203 2'-8" x 6'-6" x 1 1/8" " " "
- 204 2'-0" x 6'-6" x 1 1/8" 3 " W.P.
- 205 2'-6" x 7'-8" x 7/8" BATTEN-SEE DETAIL
- 206 1'-6" x 6'-6" x 1 1/8" 3 PANEL
- 207 2'-4" x 6'-6" CASED OPENING

DOOR SCHEDULE

- 201 2'-6" x 6'-6" x 1 1/8" 6 PANEL W.P.
- 202 2'-4" x 6'-6" x 1 1/8" " " "
- 203 2'-8" x 6'-6" x 1 1/8" " " "
- 204 2'-0" x 6'-6" x 1 1/8" 3 " W.P.
- 205 2'-6" x 7'-8" x 7/8" BATTEN-SEE DETAIL
- 206 1'-6" x 6'-6" x 1 1/8" 3 PANEL
- 207 2'-4" x 6'-6" CASED OPENING

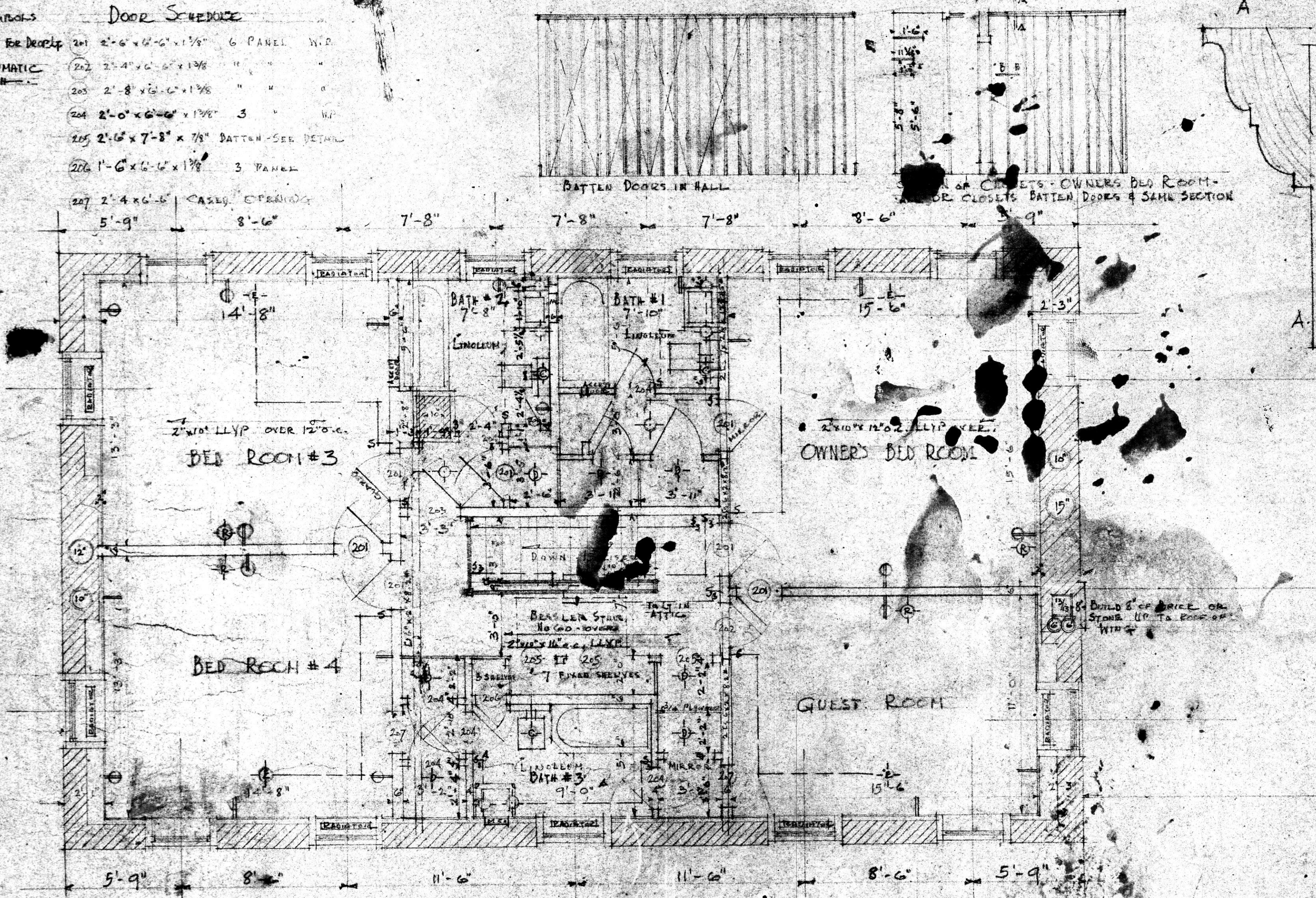

BATTEN DOORS IN HALL

DOORS OF CLOSETS - OWNERS BED ROOM - BATH OR CLOSETS BATTEN DOORS & SAME SECTION

HOUSE for
Mr & Mrs. Francis H. ...
RIVERWOOD

NO. 117	SHEET 4	DATE 4.8.38
---------	---------	-------------

WRENN, LEWIS AND JENKINS
ARCHITECTS
118 W. MURPHY STREET
BALTIMORE, MD.

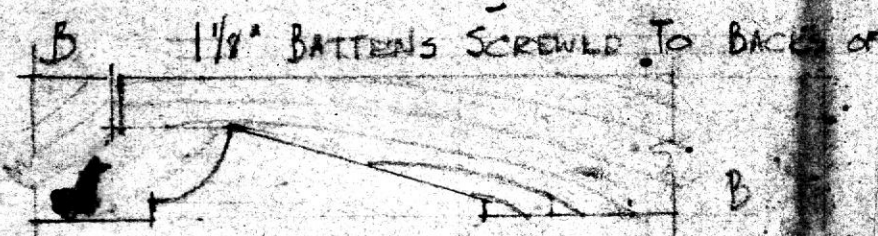

House for
 Mr & Mrs FRANCIS H. JENKINS
 JOHN ROAD RIDERWOOD

JOB	SHEET	DATE	BY
117	5	4 7 38	

WRENN, LEWIS AND
 ARCHITECTS
 113 W. BALTIMORE STREET
 BALTIMORE, MD.

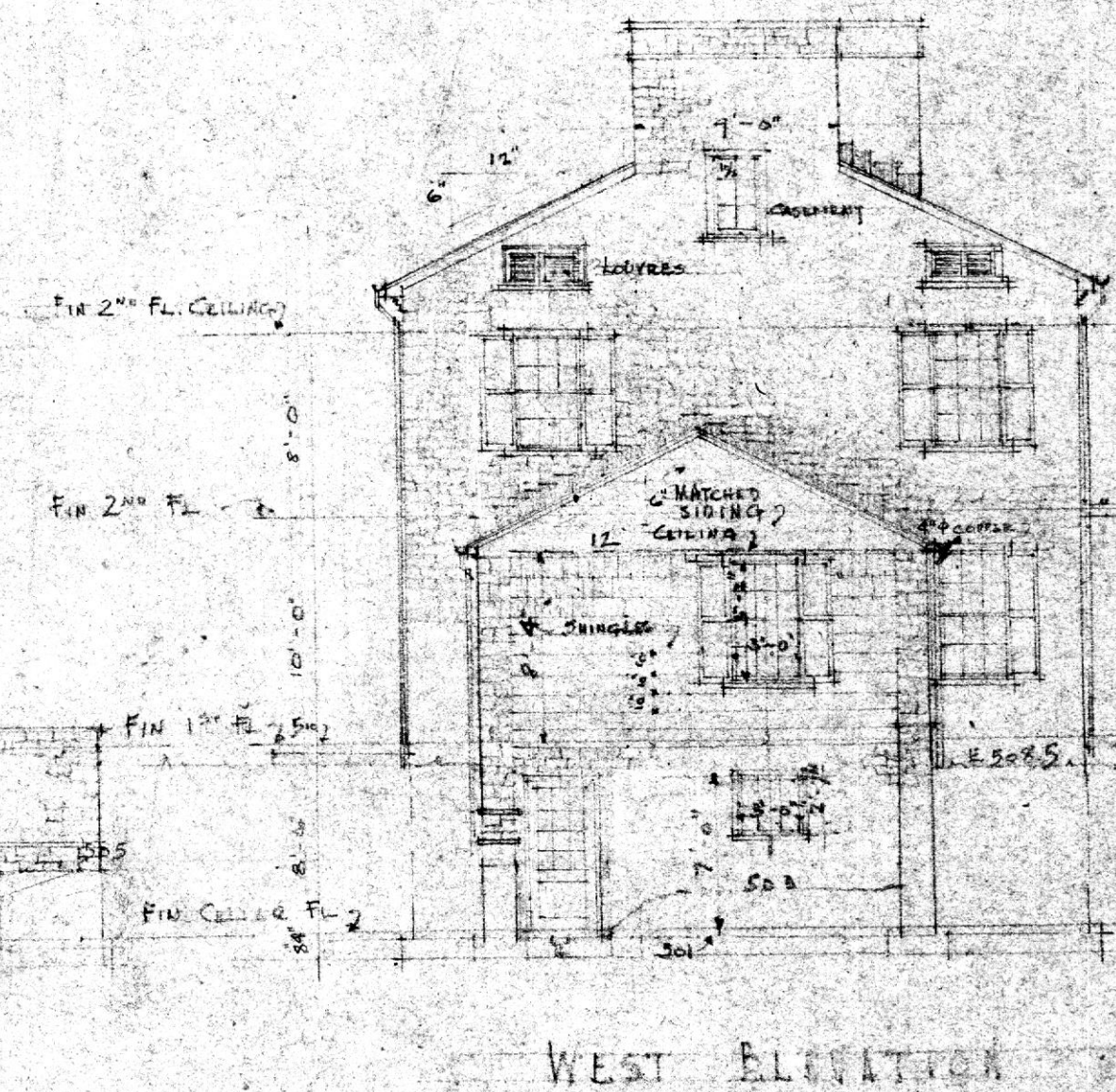
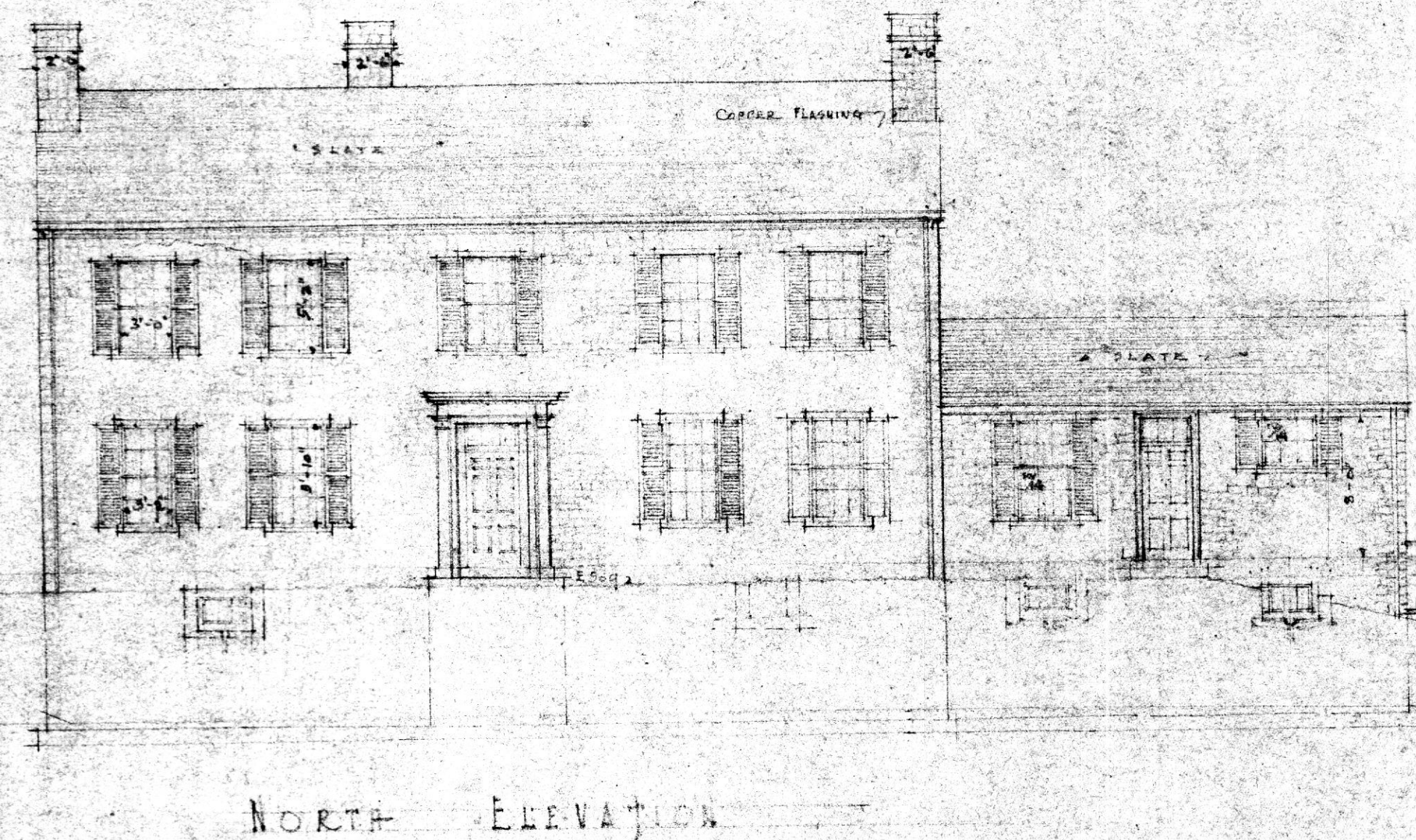
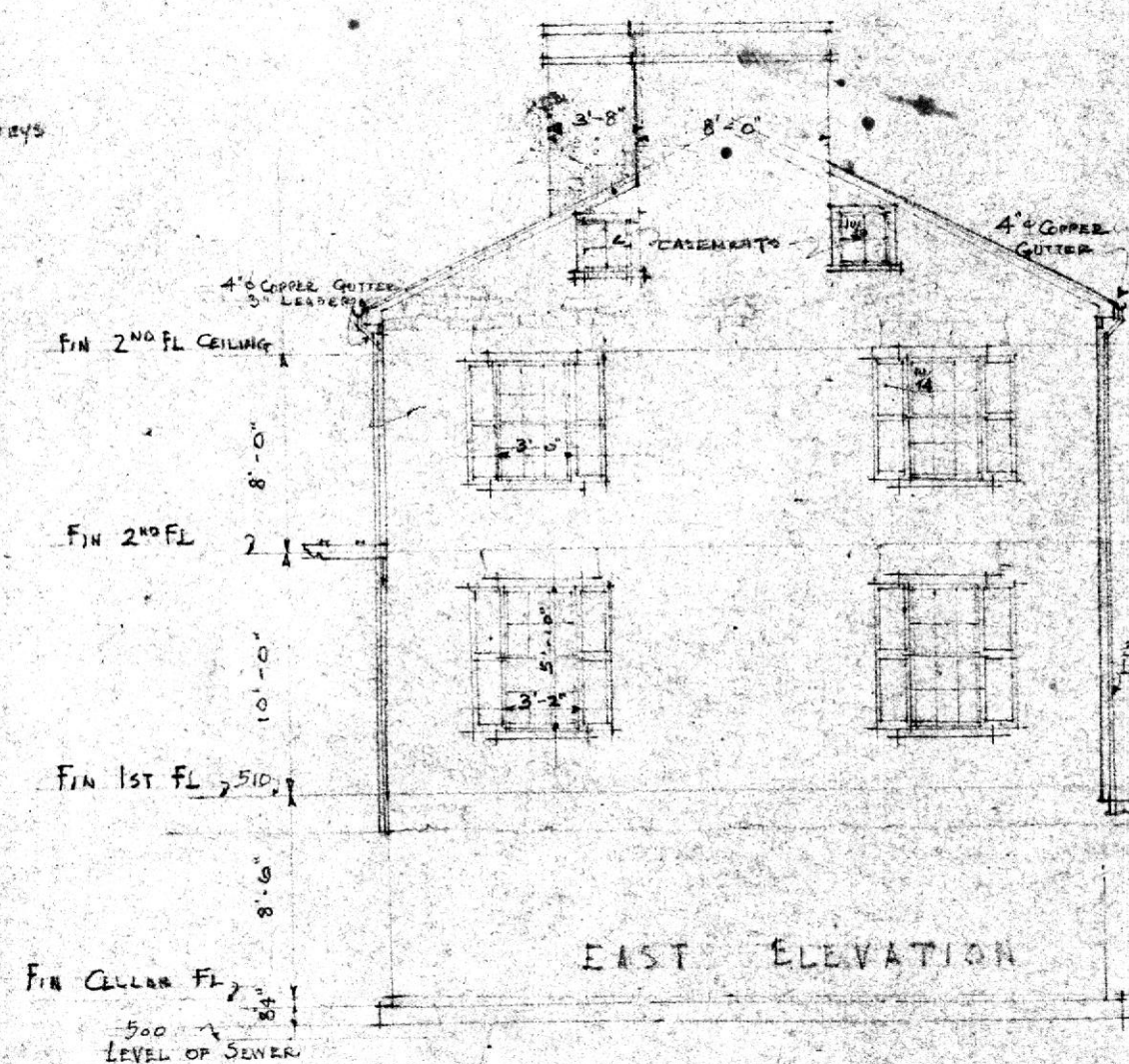
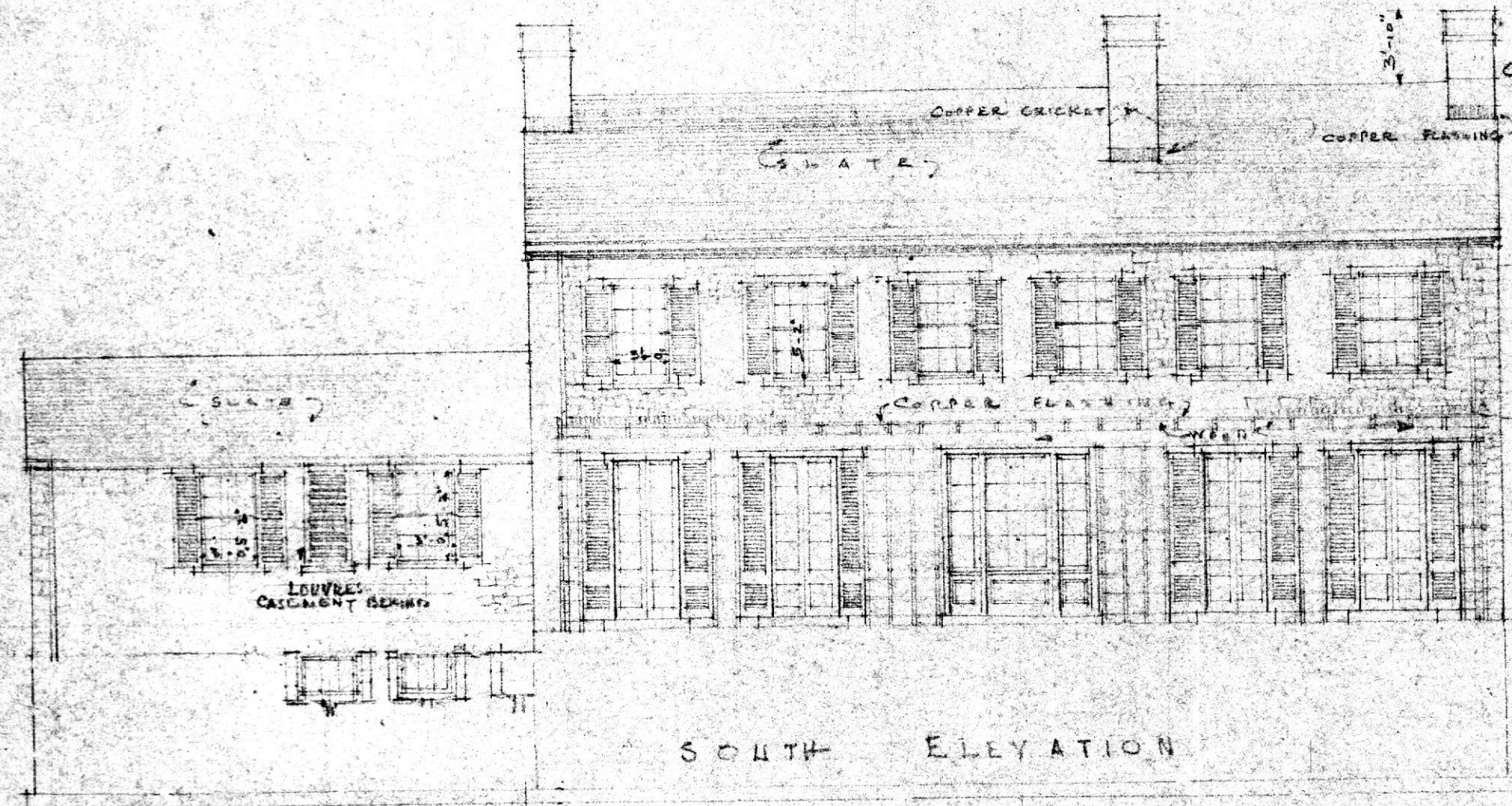

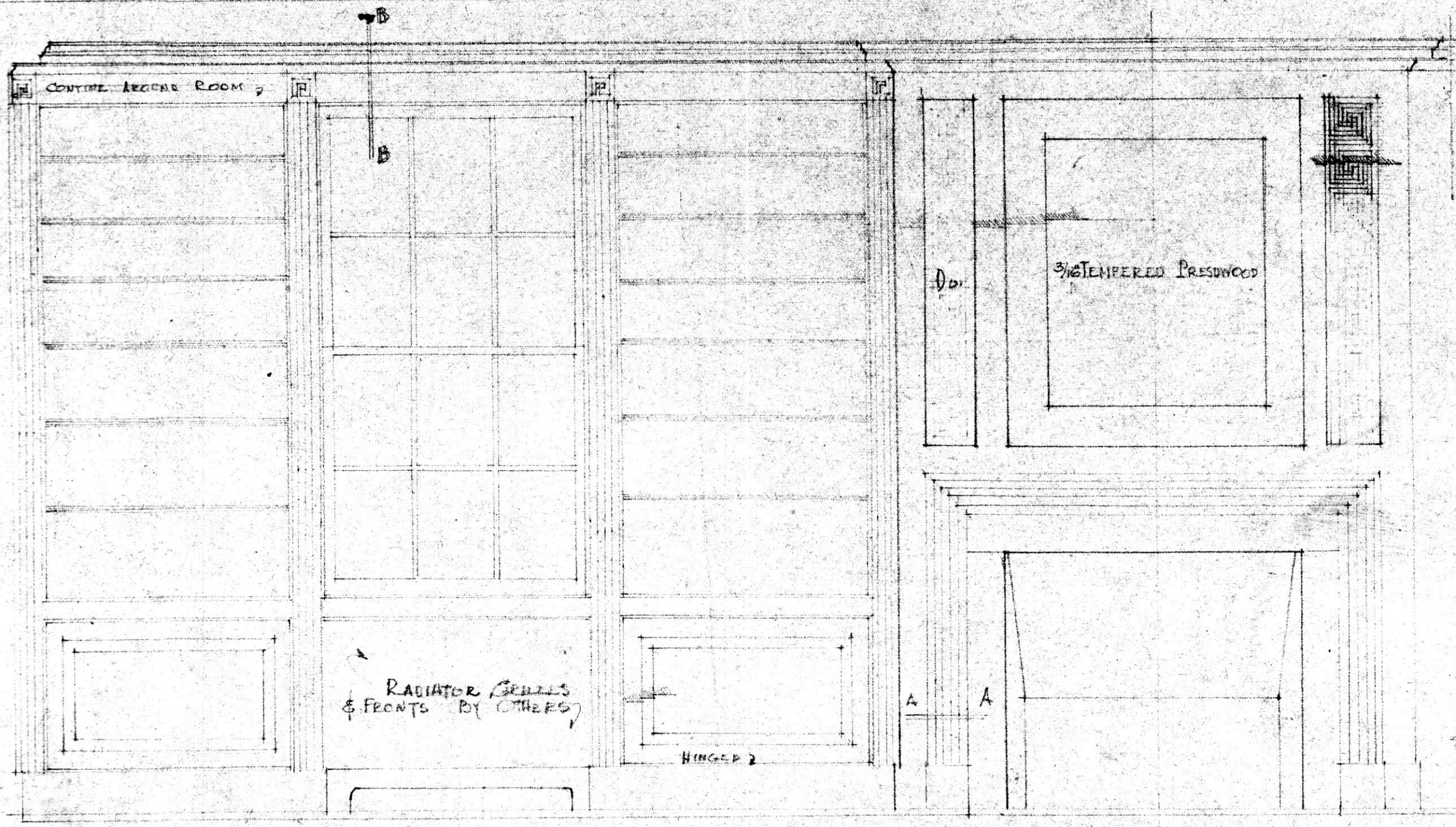
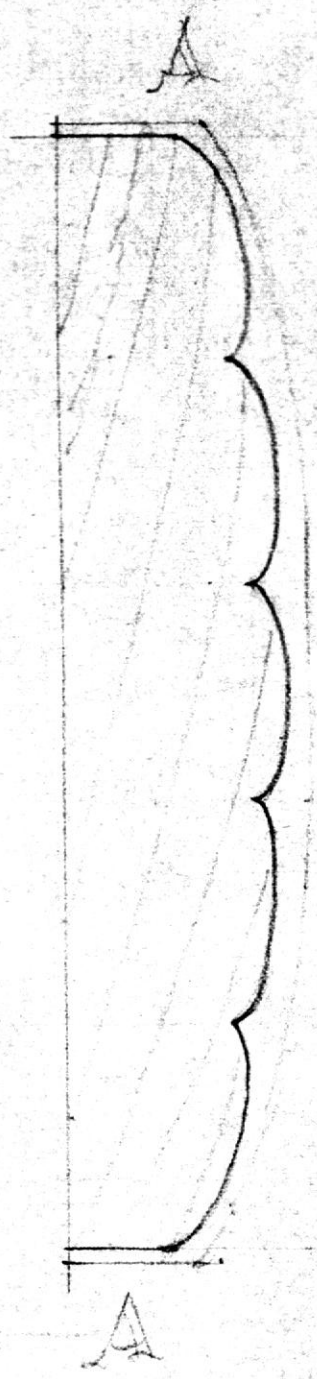

ELEVATION - EAST WALL - LIVING ROOM

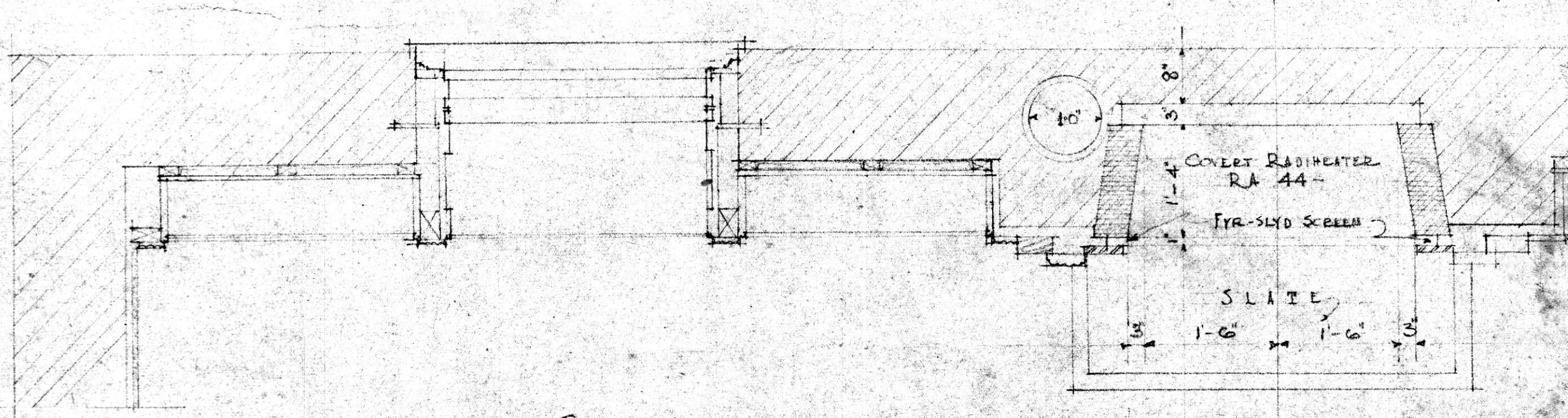

PLAN - EAST WALL - LIVING ROOM
SCALE 3/4" = 1'-0"

EAST WALL - LIVING ROOM -

Plans for
 Mr. & Mrs. Francis H. Jencks
 DIVISION AVE. RIDERWOOD

JOB	SHEET	DATE	BY
117	7	4.7.36	JLJ

WRENN, LEWIS AND JENCKS
 ARCHITECTS
 118 W. MULBERRY STREET
 BALTIMORE, MD.

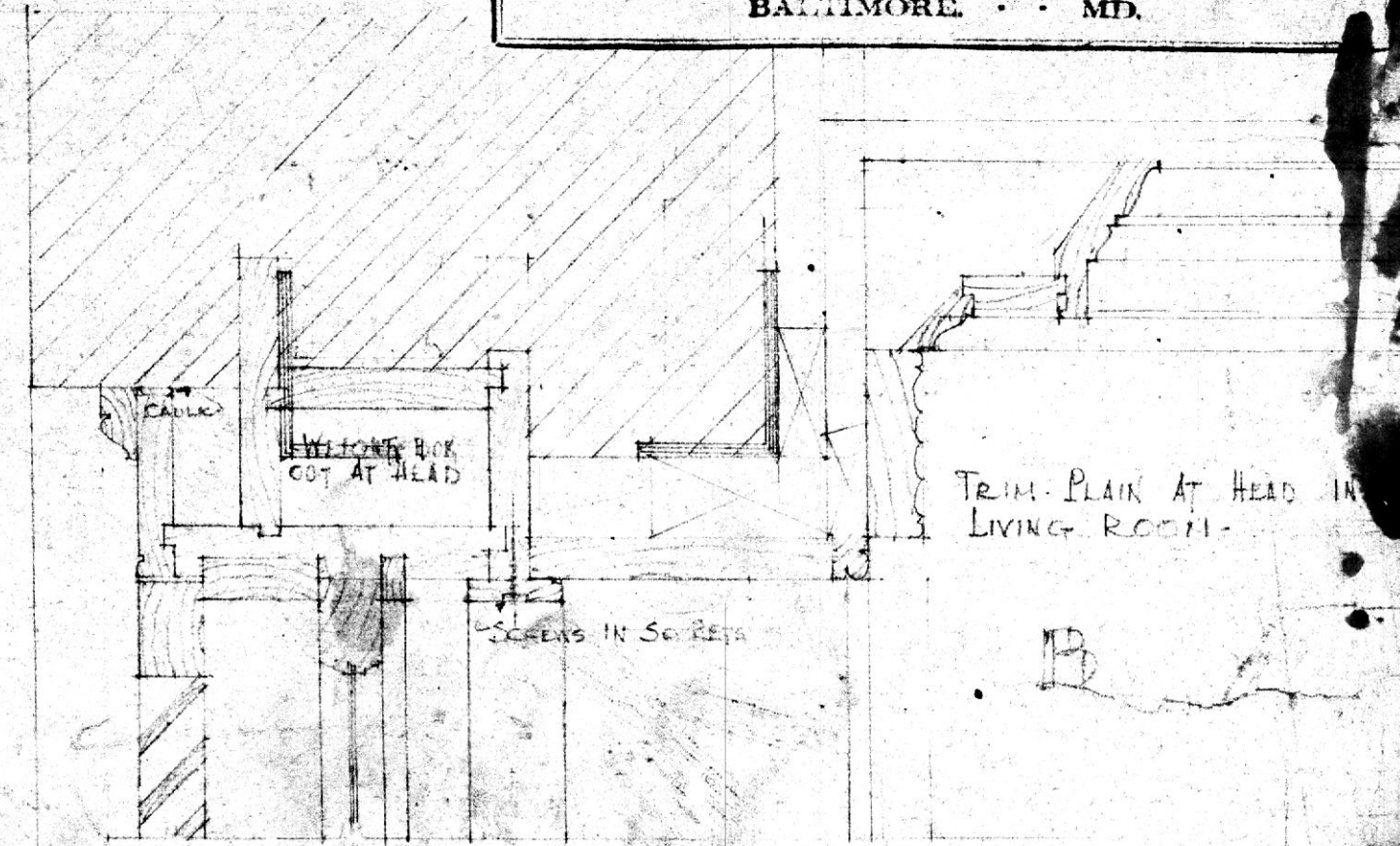

SCALE 3/4" = 1'

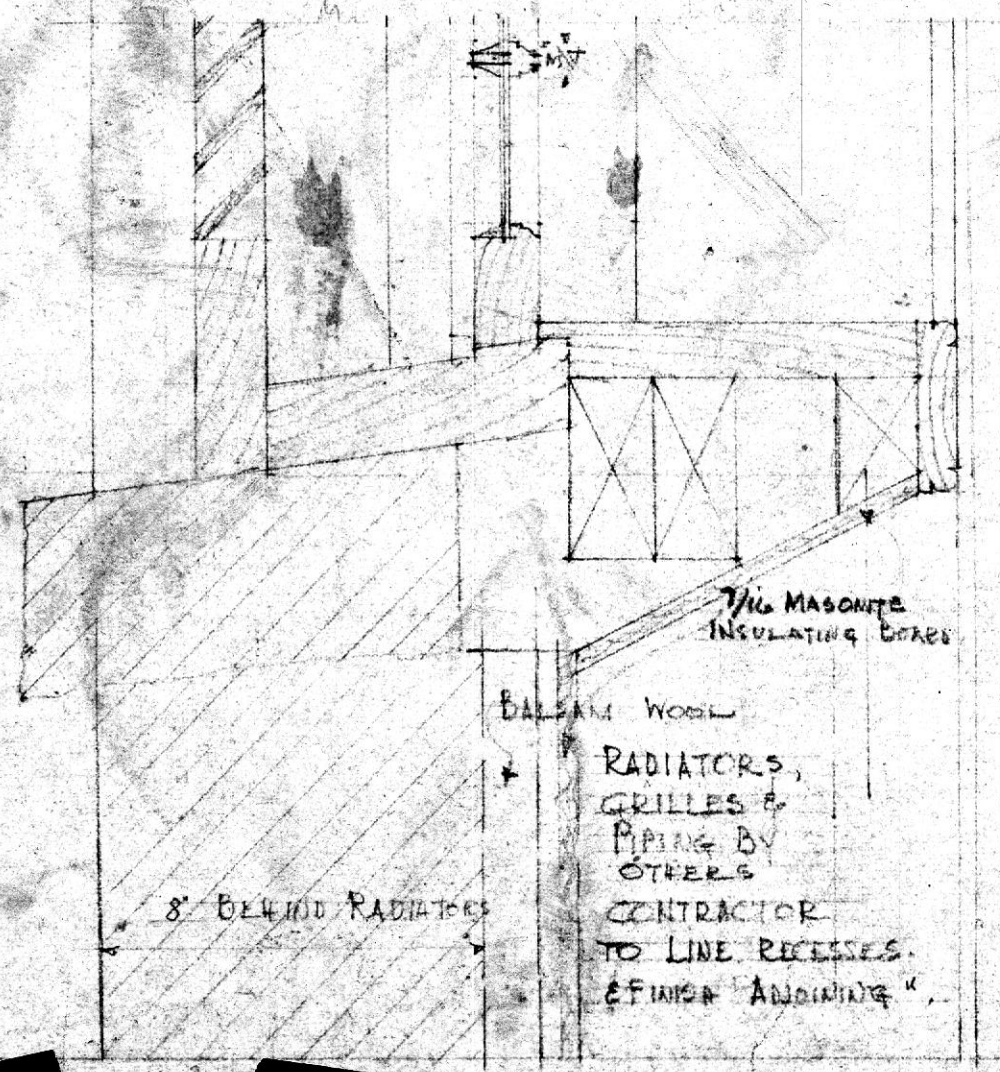

8" BLIND RADIATOR
 BALDAM WOOL
 RADIATORS, GRILLES & PIPING BY OTHERS CONTRACTOR TO LINE RECESSES. FINISH ADDING "

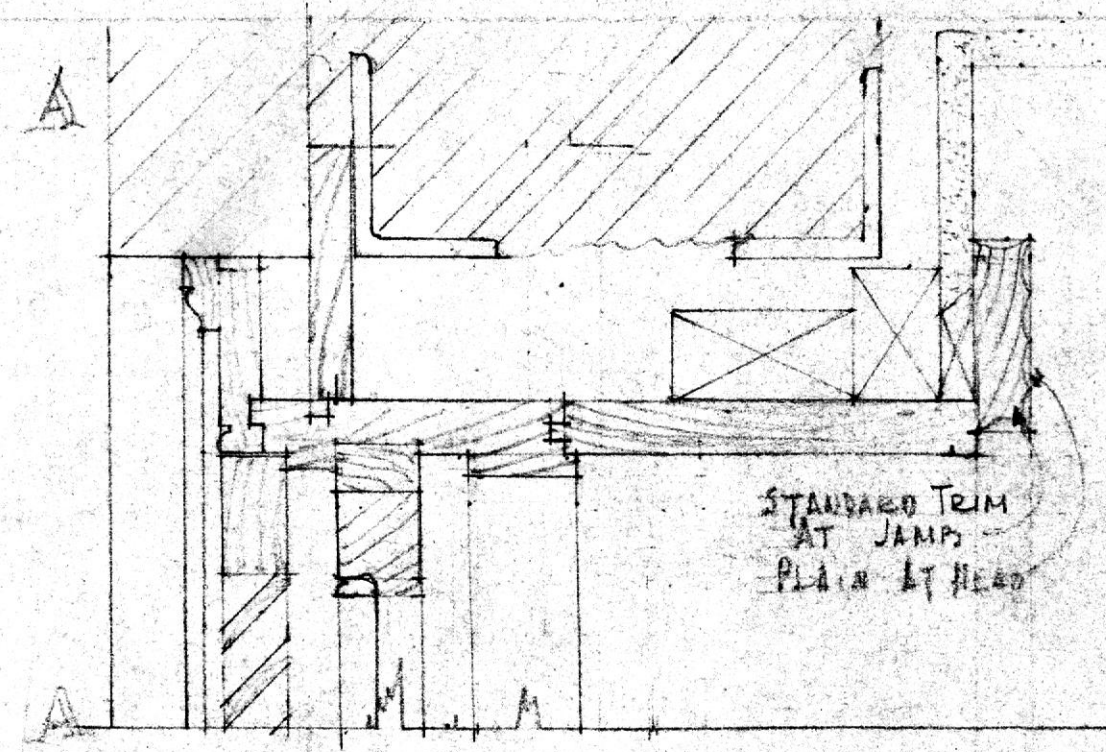
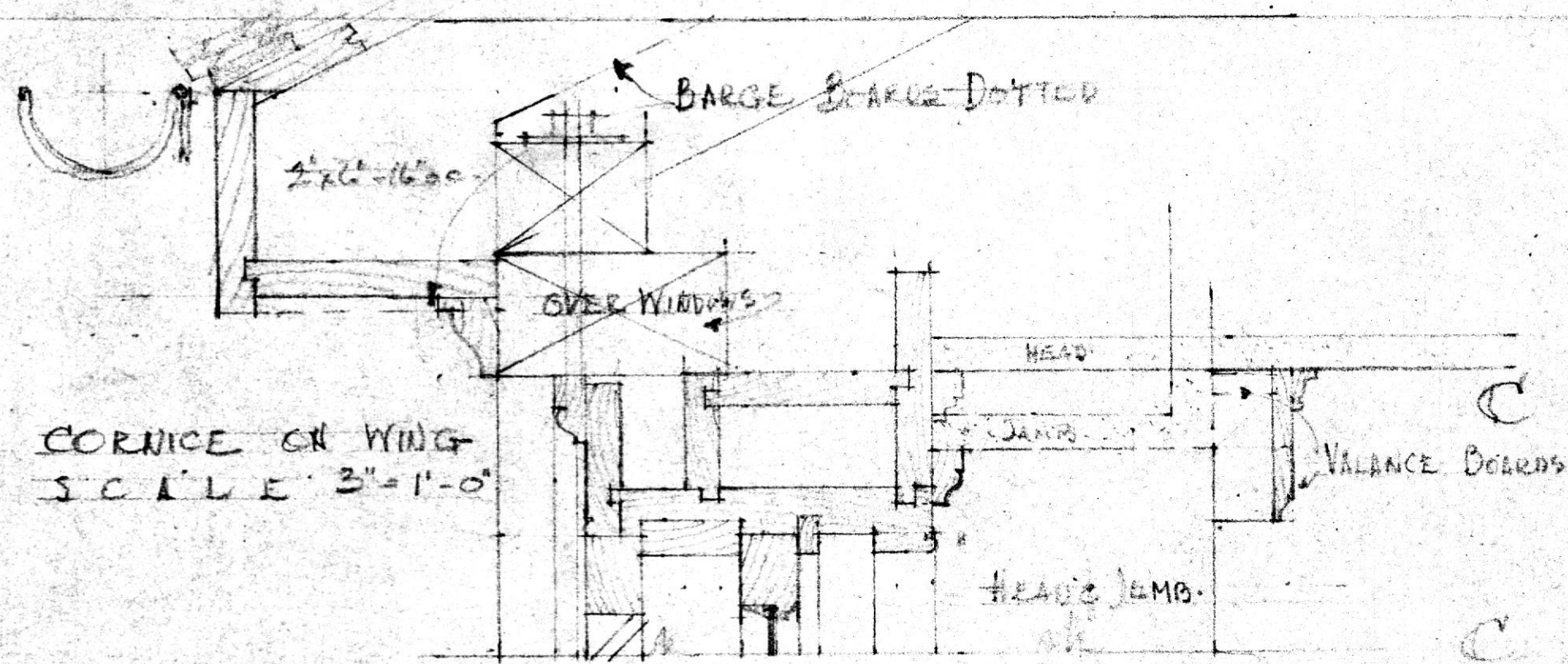

House for
 MR & MRS FRANCIS H. JENCKS
 RIDGEMOOD MD.

JOB 117	SHEET 8	DATE 4-8-38	BY JHJ
------------	------------	----------------	-----------

WRENN, LEWIS AND JENCKS
 ARCHITECTS
 113 W. MULBERRY STREET
 BALTIMORE, MD.

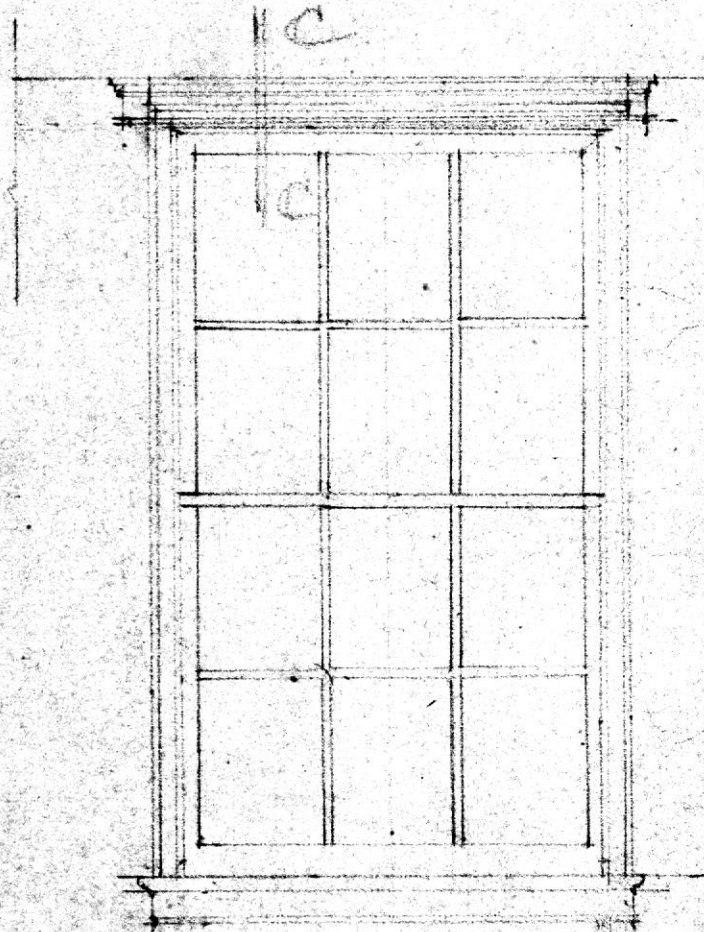
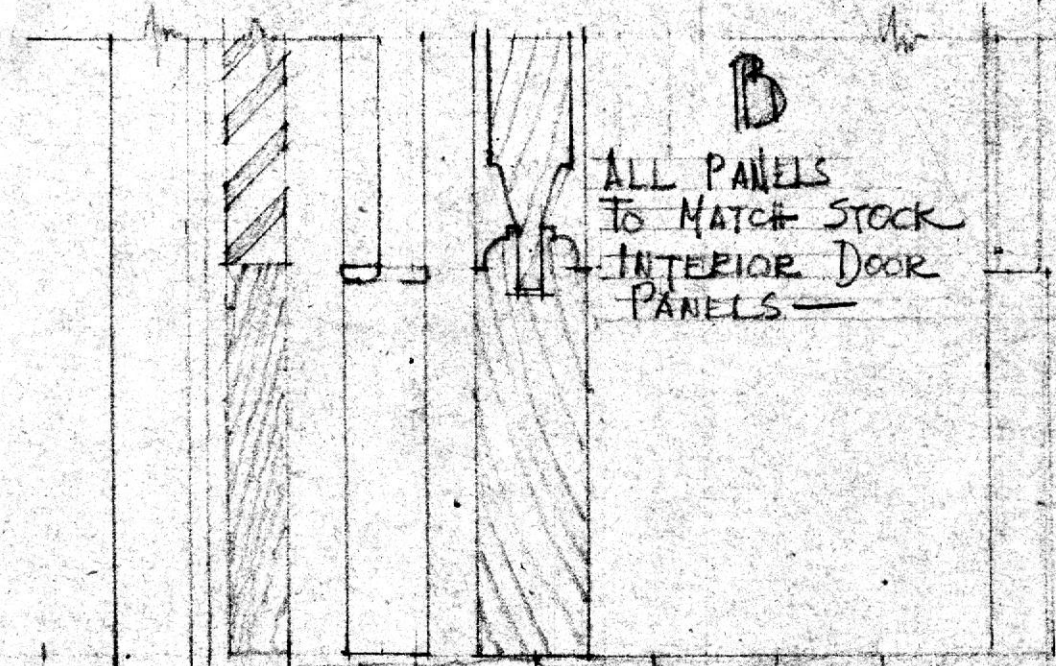
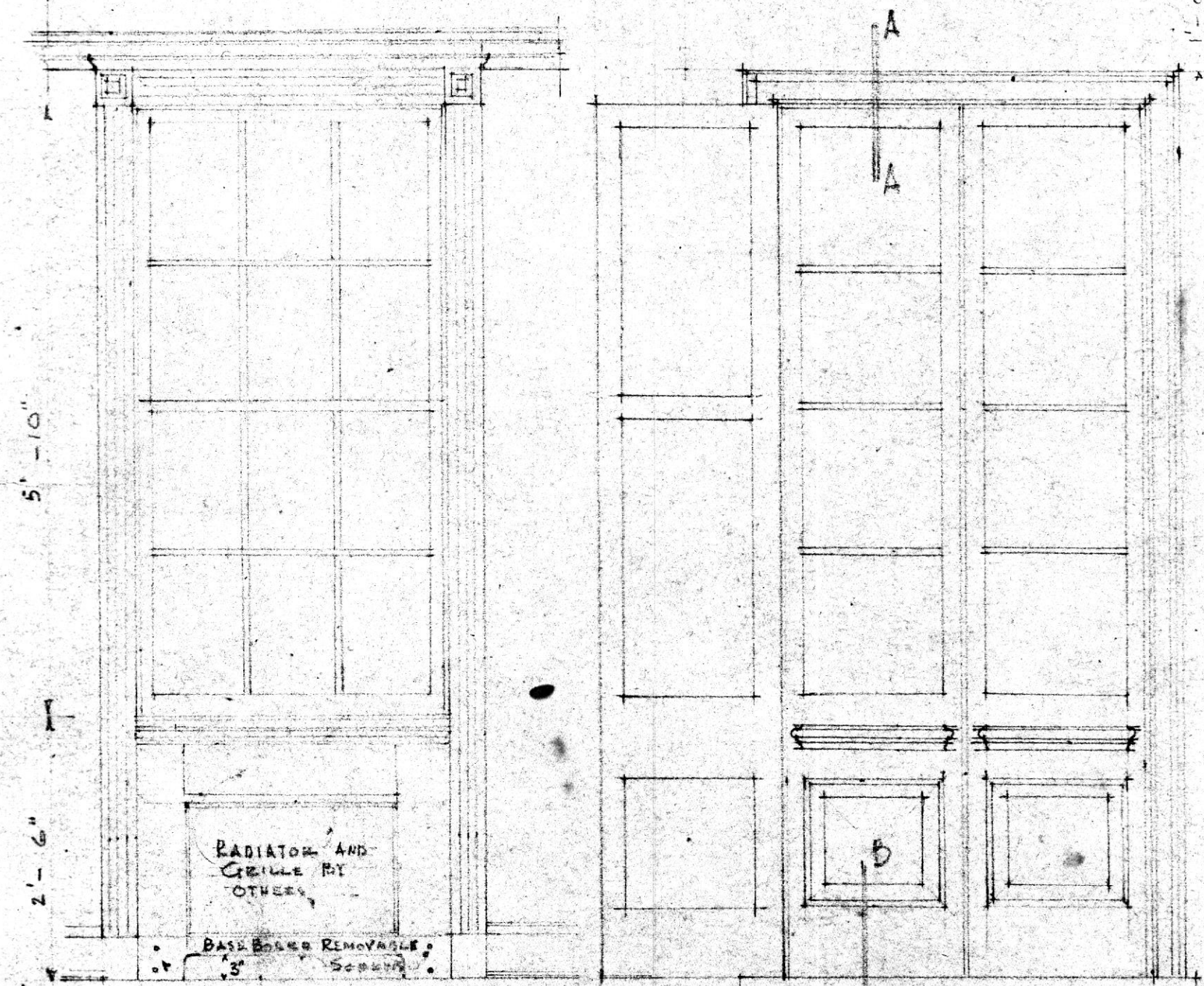
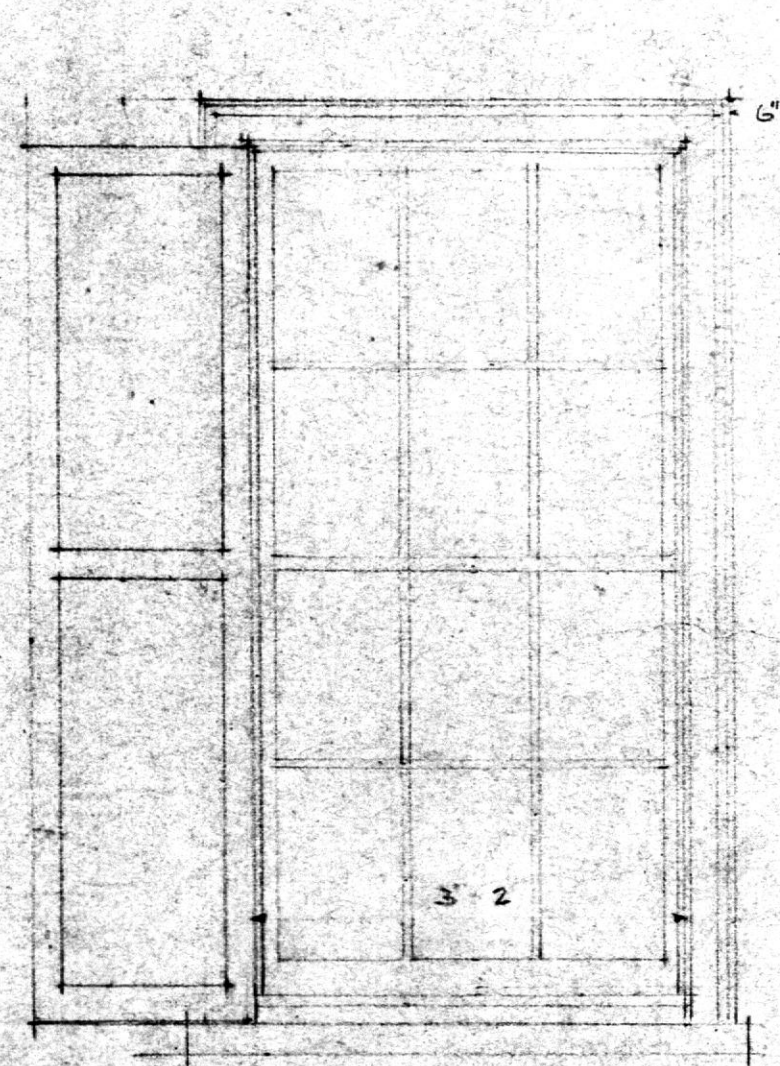

FIN FINS FLOOR
 EXTERIOR WINDOW A

INTERIOR DINING ROOM

INTERIOR WINDOWS IN 2ND FL.
 SAME IN PANTRY, KITCHEN AND
 MAID'S ROOM, VALANCE 2ND
 ONLY.

HOUSE for
 MR. & MRS. FRANCIS H. JENCKS
 DIVISION AVE. RIDERWOOD

JOB	SHEET	DATE	BY
117	11	4.8.38	JLJ

WRENN, LEWIS AND JENCKS
 ARCHITECTS
 118 W. MULBERRY STREET
 BALTIMORE, MD.

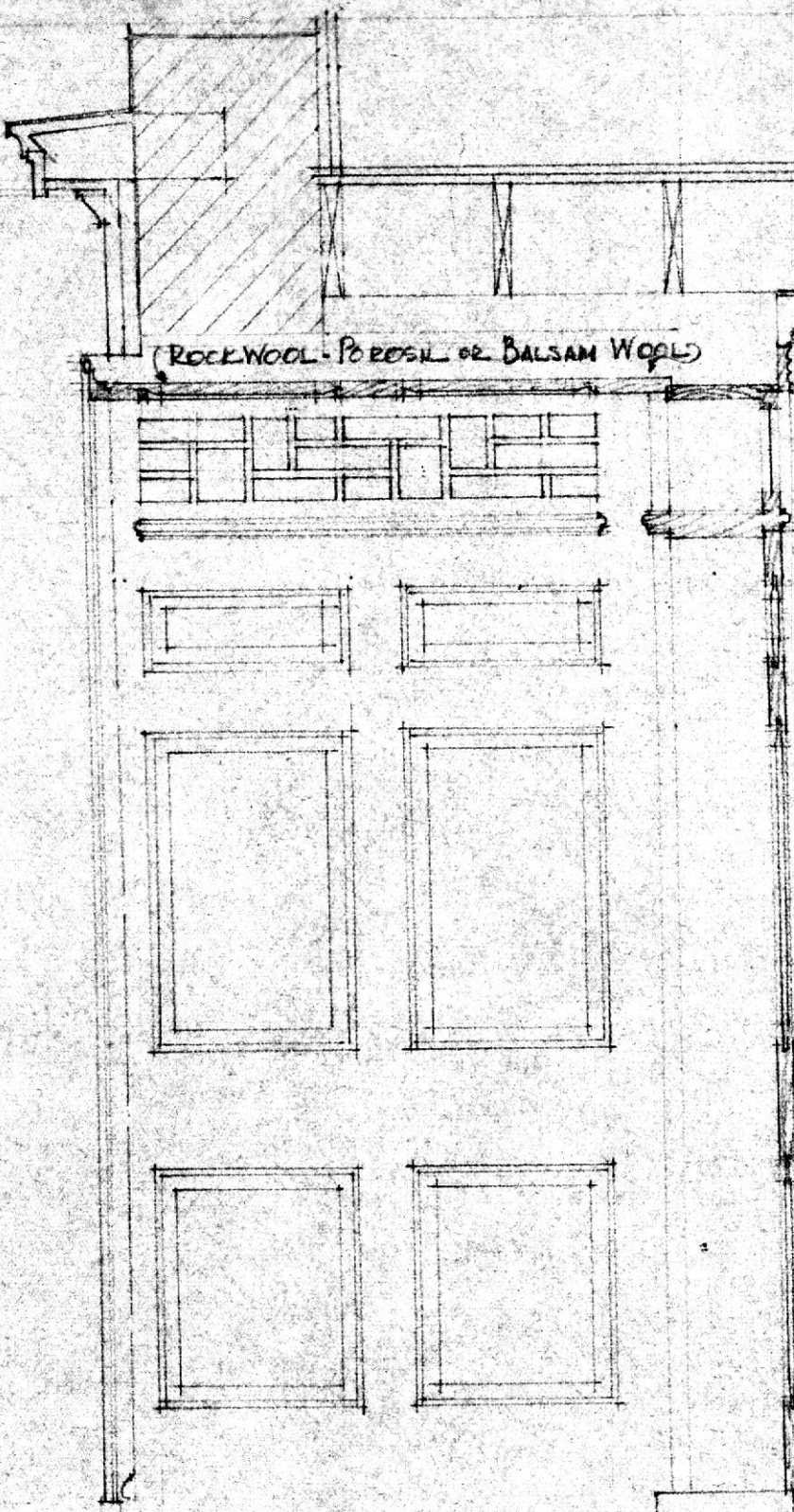
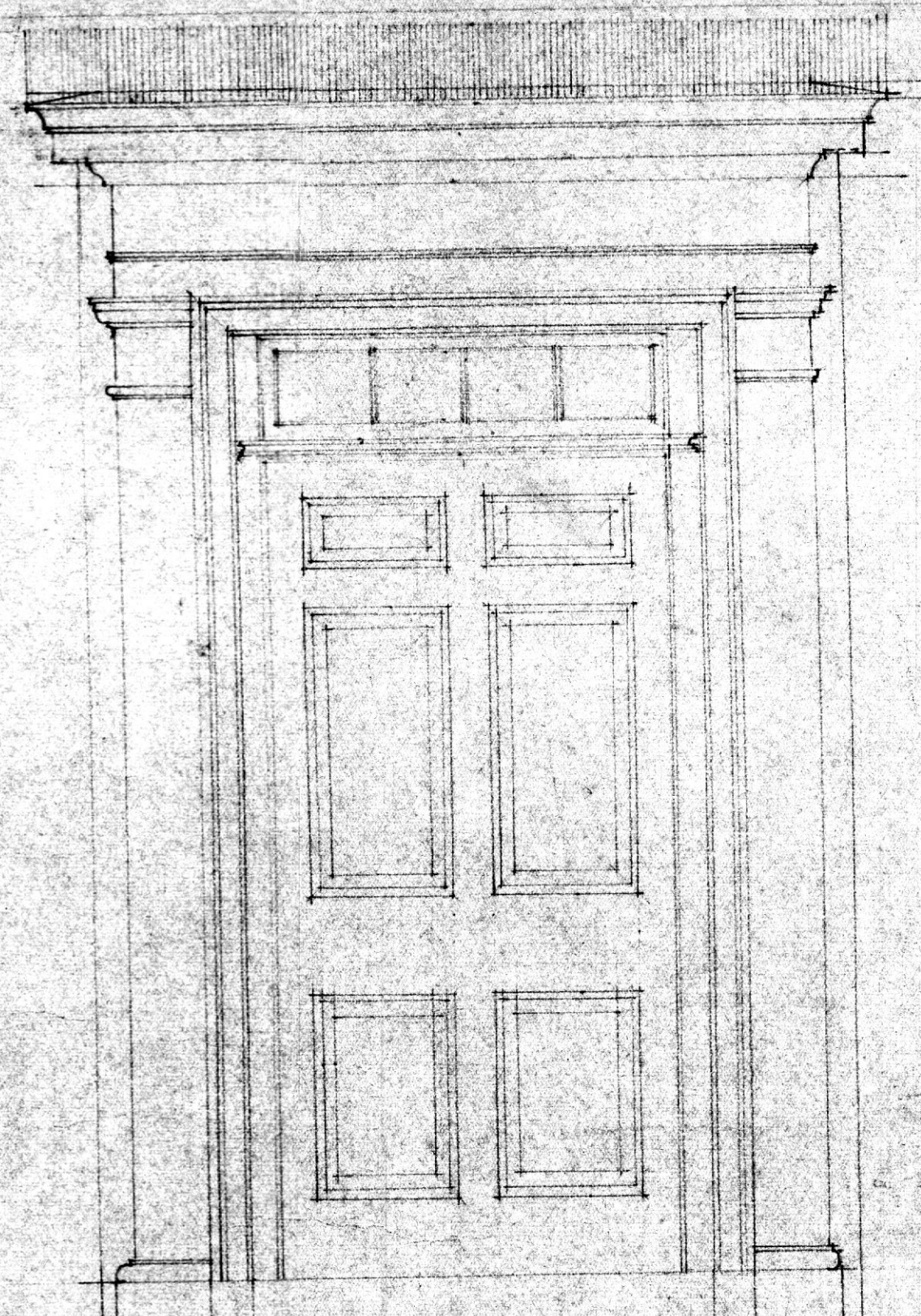

(ROCKWOOL POROSIL OR BALSAM WOOL)

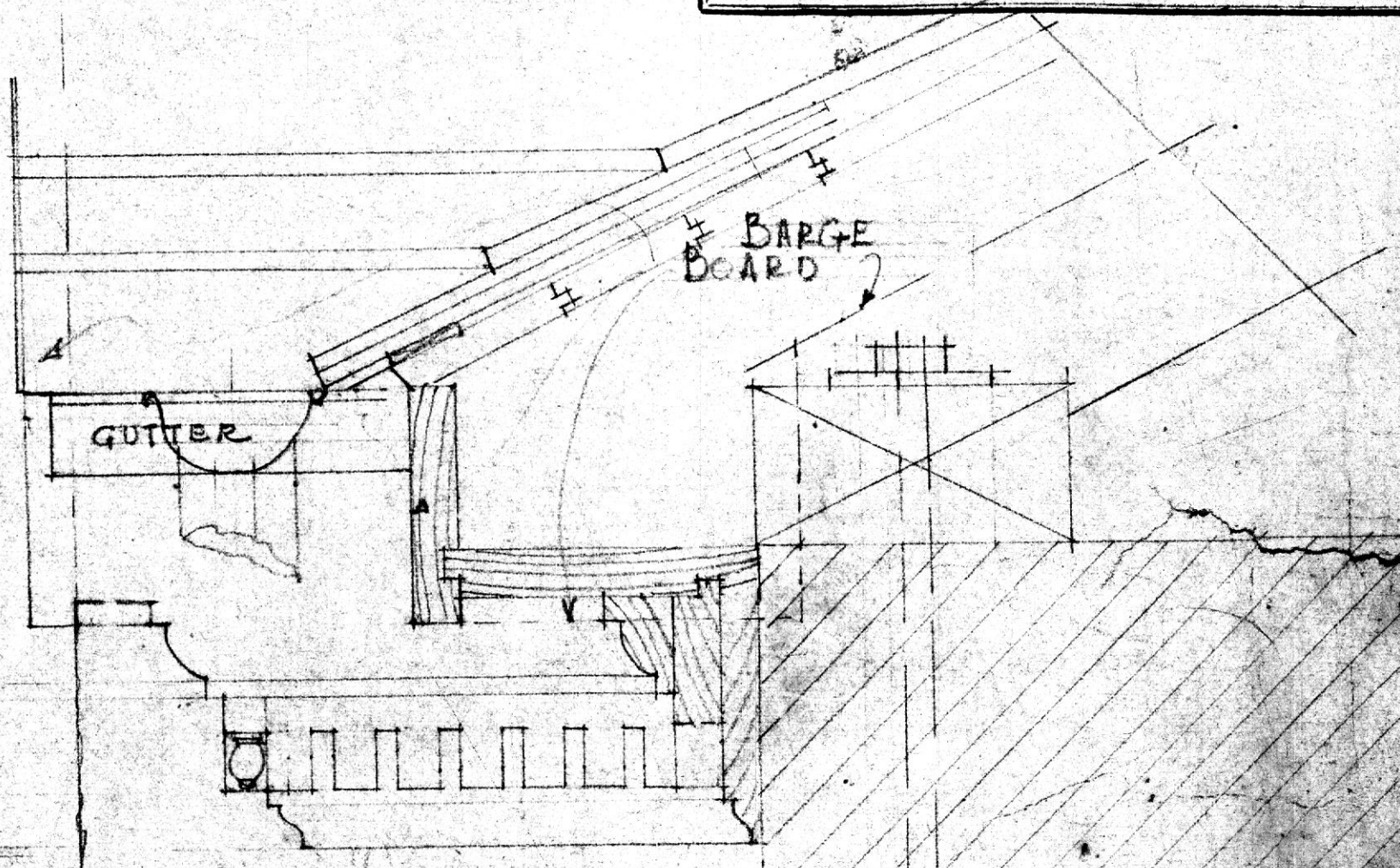

GUTTER

BARGE BOARD

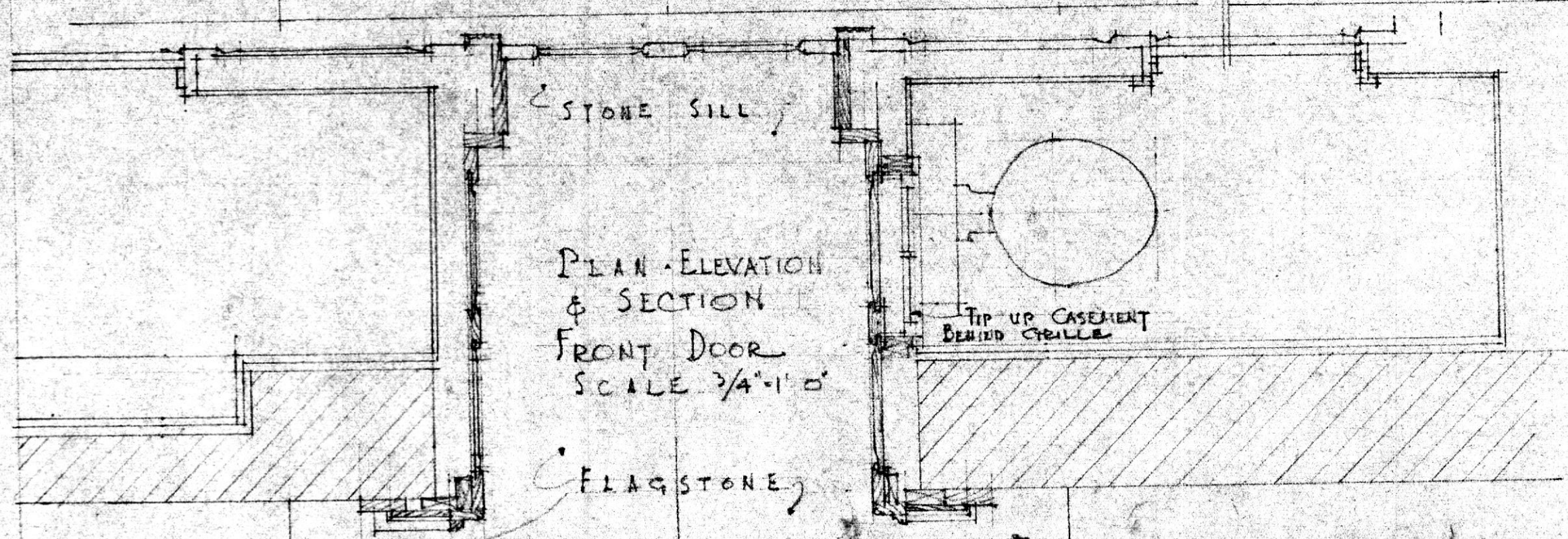

STONE SILL

PLAN - ELEVATION
 & SECTION
 FRONT DOOR
 SCALE 3/4" = 1'-0"

FLAGSTONE

TIP UP CASEMENT BEHIND GRILLE

SECTION & END
 MAIN CORNICE
 SCALE 3" = 1'-0"

TOP OF WINDOW

HOUSE for
 MR & MRS FRANCIS H. JENCKS
 RIDERWOOD. MD.

JOB	SHEET	DATE	BY
117	9	4-8-38	JLJ

WREN, LEWIS AND JENCKS
 ARCHITECTS
 118 W. MULBERRY STREET
 BALTIMORE, MD.

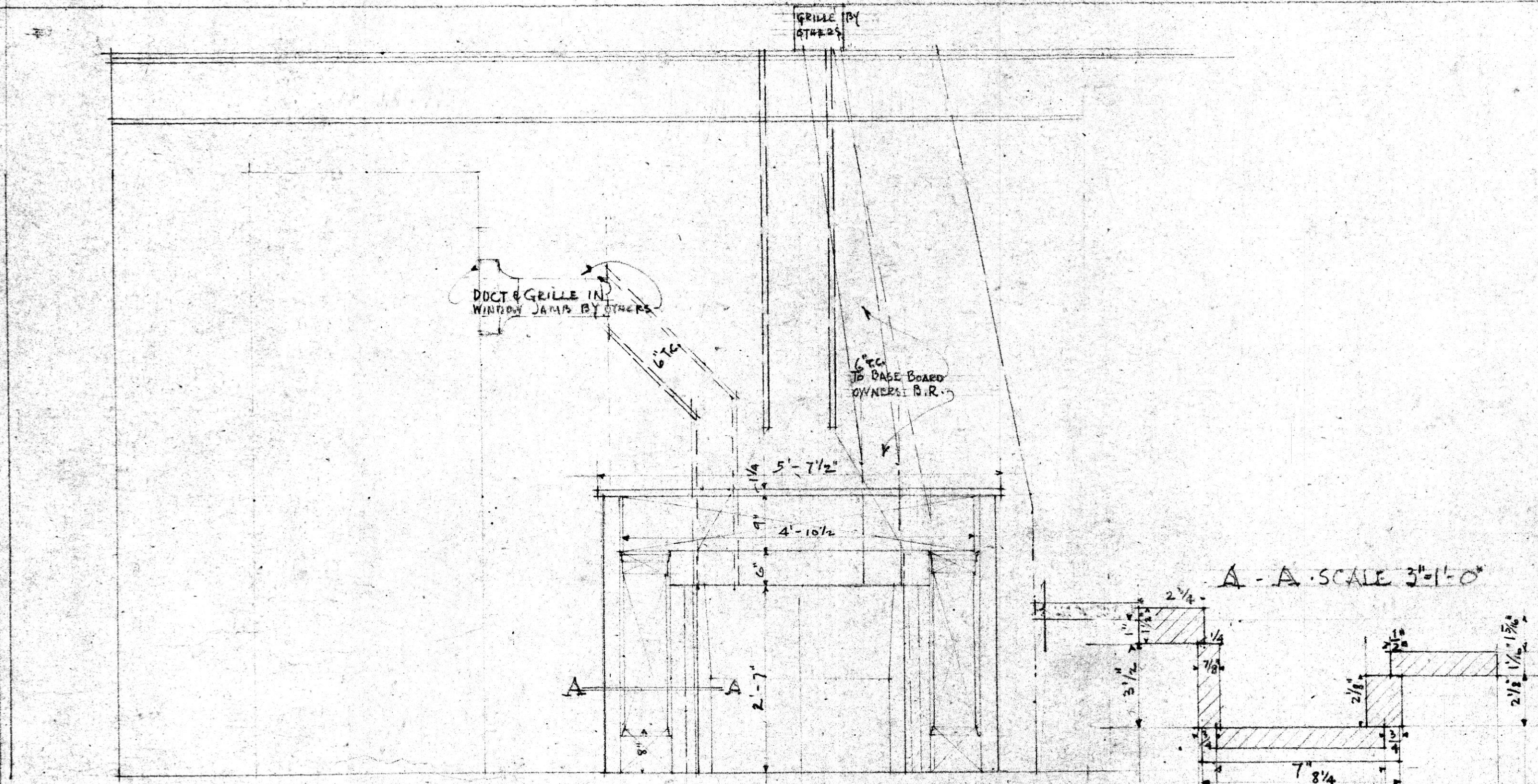

PLAN & ELEVATION. DINING ROOM FIREPLACE
 MARBLE MANTEL BY OWNER TO BE
 ERECTED BY CONTRACTOR
 SCALE 3/4" = 1'-0"

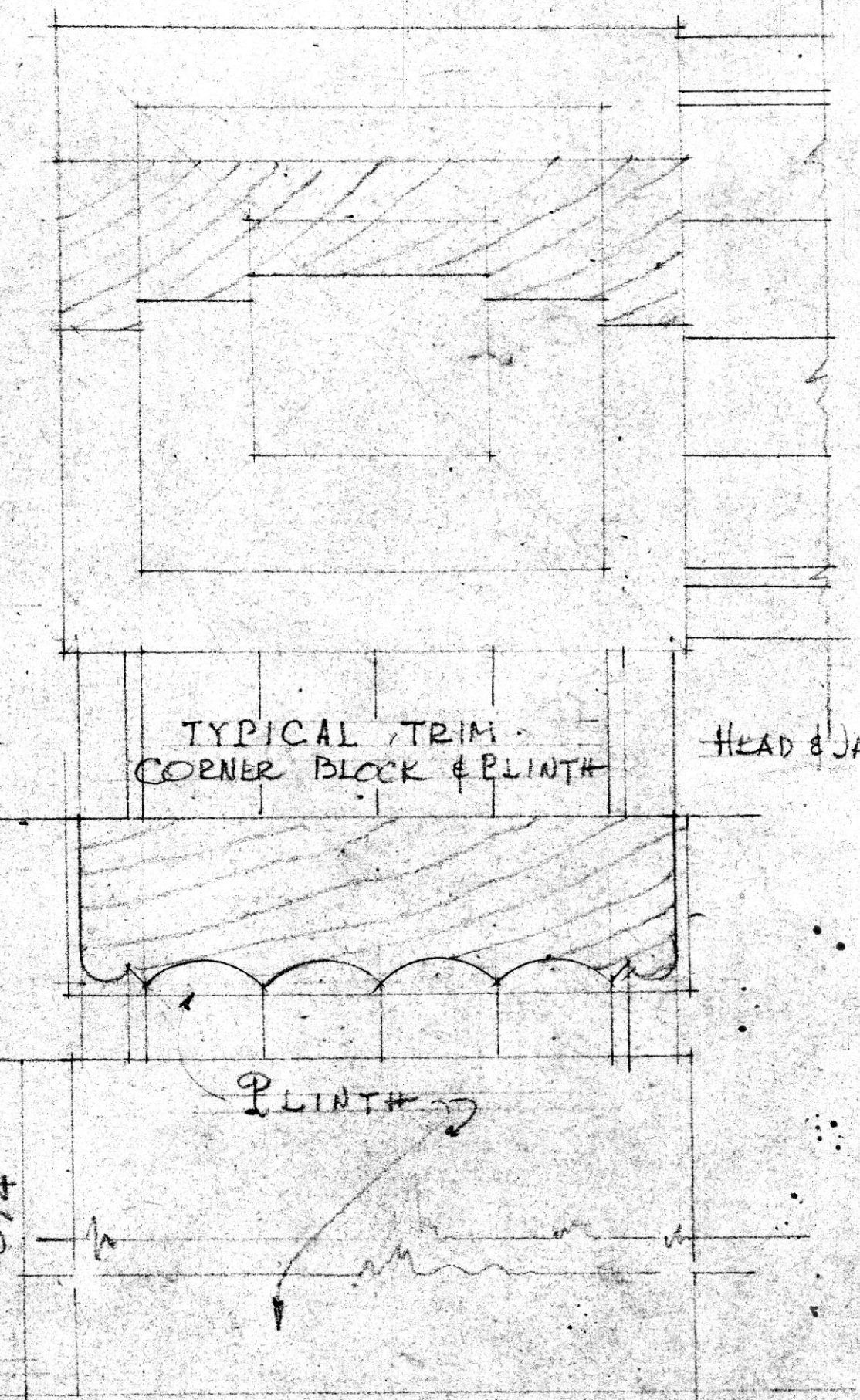
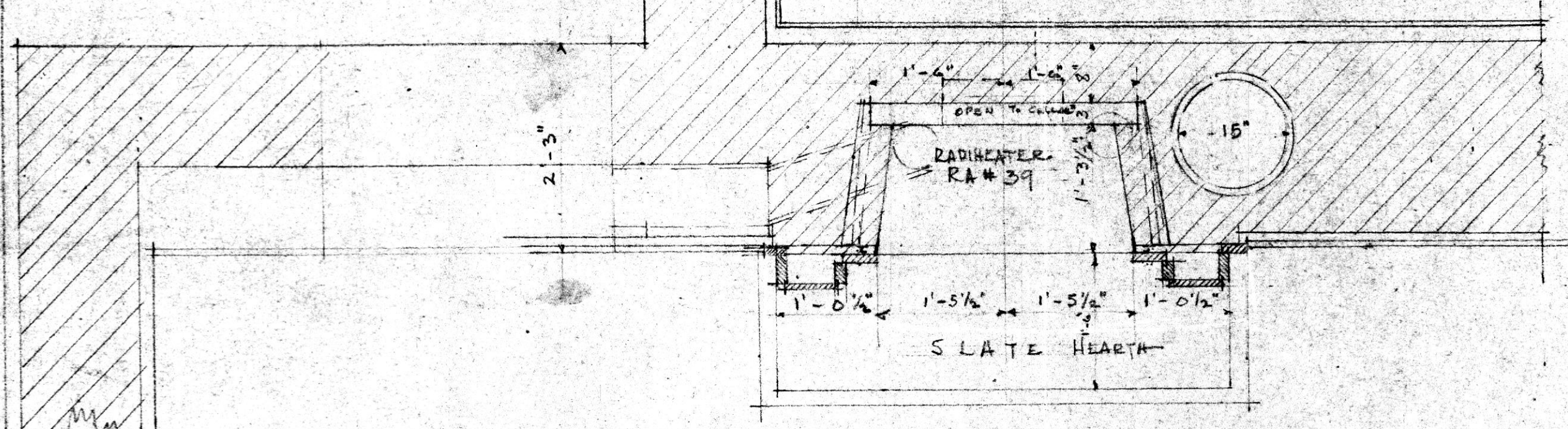

FIN. FIRST FL.

F. S. D. NEWEL . CAP, SOFFIT MOLD

House for
 Mr & Mrs Francis Jencks.
 RIDERWOOD - BALD.

JOB	SHEET	DATE	BY
117	10	4-8-38	J.H.F.

WRENN, LEWIS AND JENCKS
 ARCHITECTS
 118 W. MULBERRY STREET
 BALTIMORE . . . MD.

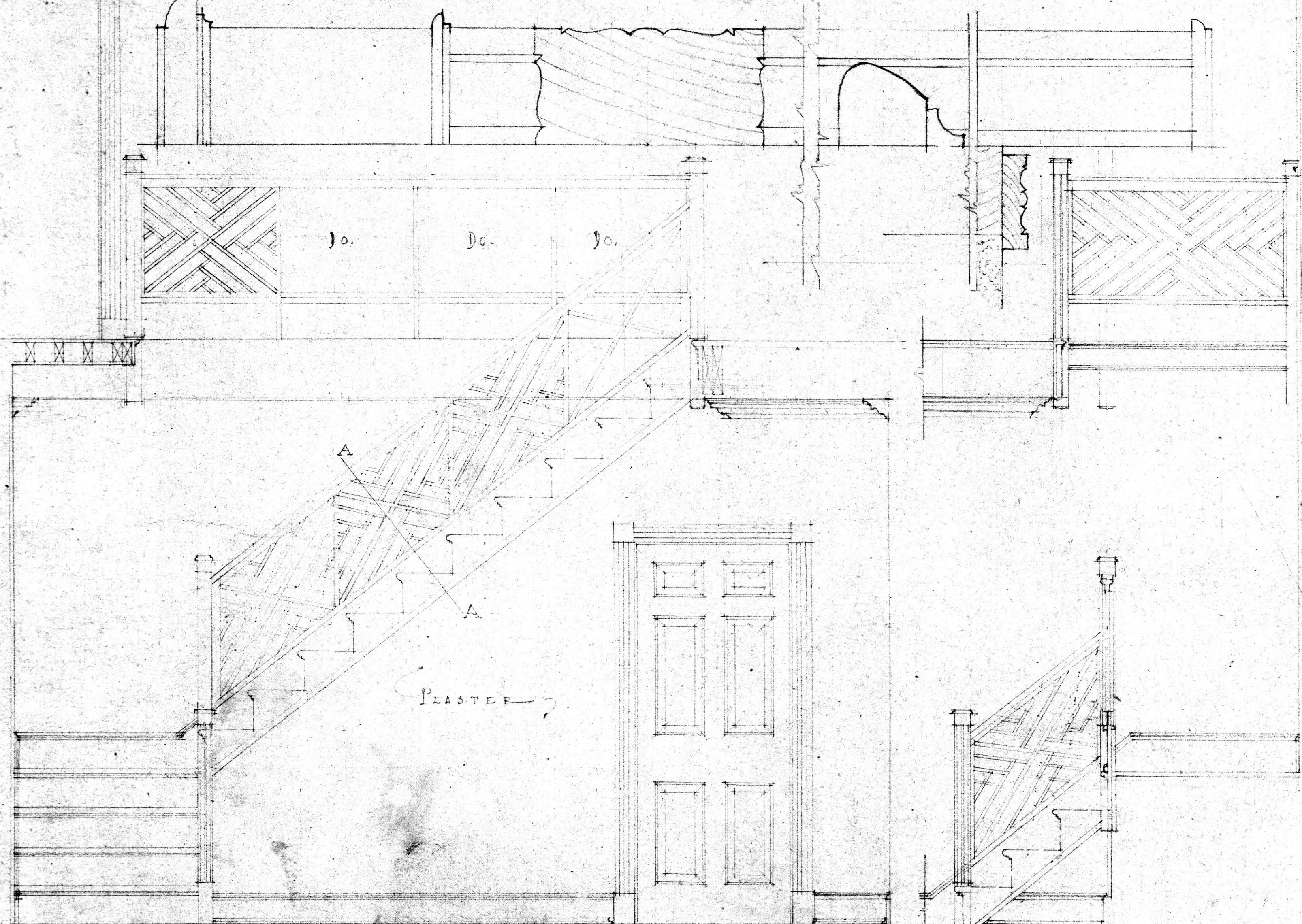

STAIRWAY - SCALE 3/4" = 1'-0" - SOUTH WALL

EAST WALL

LIVING ROOM & Dining Room Doors

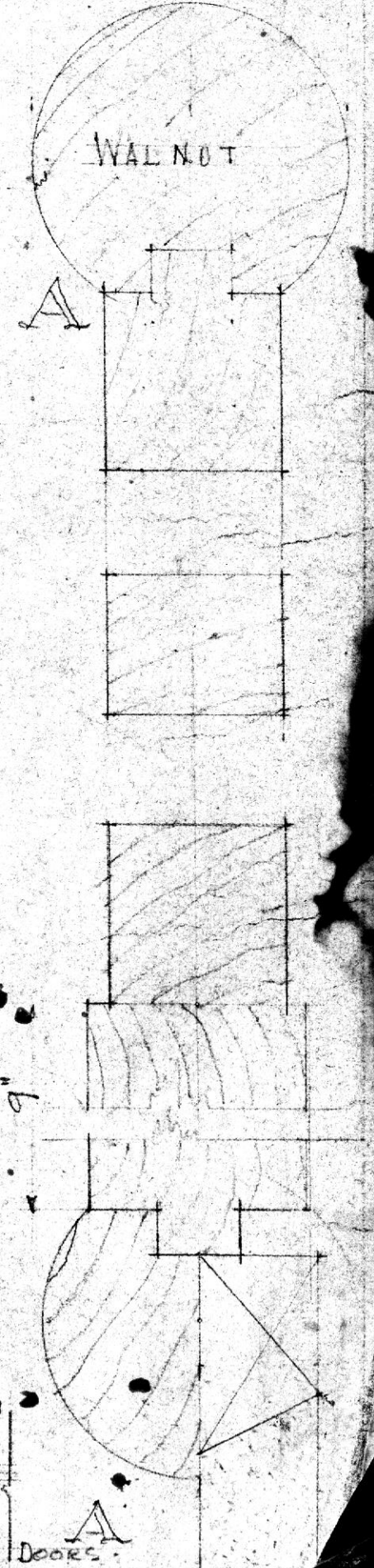

ELECTRICAL SYMBOLS

- ⊖ DOUBLE CONVENIENCE OUTLET
- ⊖ C CLOCK
- ⊖ CEILING
- ⊖ WALL BRACKET
- ⊖ TELEPHONE JACK
- ⊖ RADIO OUTLET
- ⊖ FLOOR
- ⊖ DUBBER FLOOR

DOOR SCHEDULE

- 101 3'-6" x 7'-0" x 1 3/4" 6 PANEL W.P.
- 102 1'-7" x 6'-6" x 1 3/8" 3 " PR
- 103 2'-0" x 6'-0" x 1 3/8" 6
- 104 2'-8" x 6'-6" x 1 3/8" "
- 105 2'-0" x 6'-6" x 1 3/4" DOUBLE ACTING
- 106 1'-9" x 8'-4" x 2 1/4" PR. GLAZED
- 107 2'-8" x 6'-6" x 1 3/4" GLAZED
- 108 2'-8" x 6'-6" x 1 3/4" 6 PANEL W.P.

WEST ELEVATION - STUDY

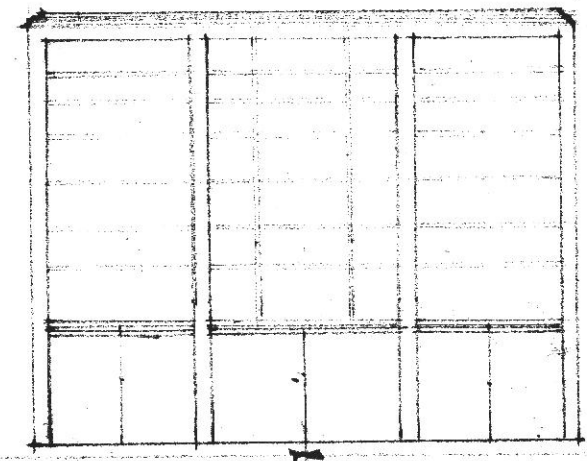

NORTH ELEVATION - STUDY

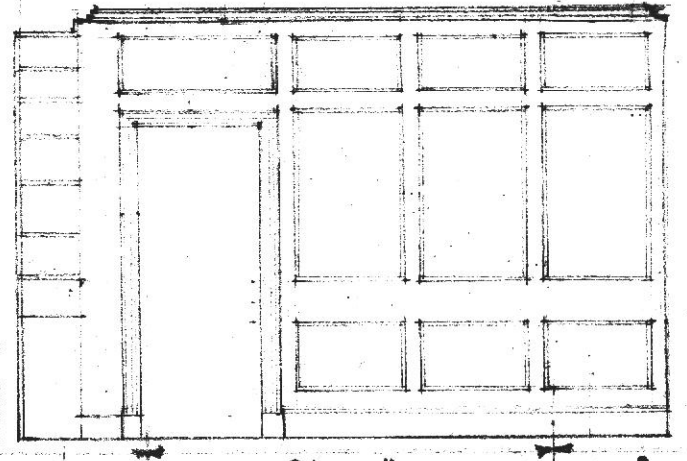

NORTH ELEVATION - HALL

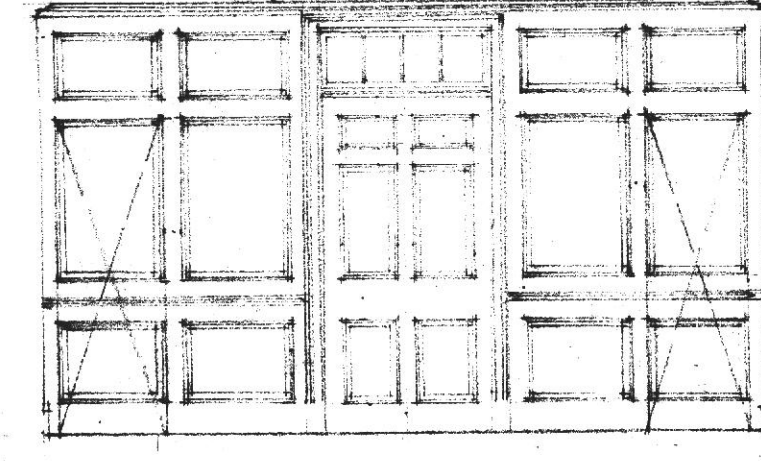

House for
MR & MRS FRANCIS H. JENCKS
DIVISION AVE - RIDERWOOD.

JOB	SHEET	DATE	BY
117	3	4-7-38	JLH

WRENN, LEWIS AND JENCKS
ARCHITECTS
118 W. MULBERRY STREET
BALTIMORE, MD.

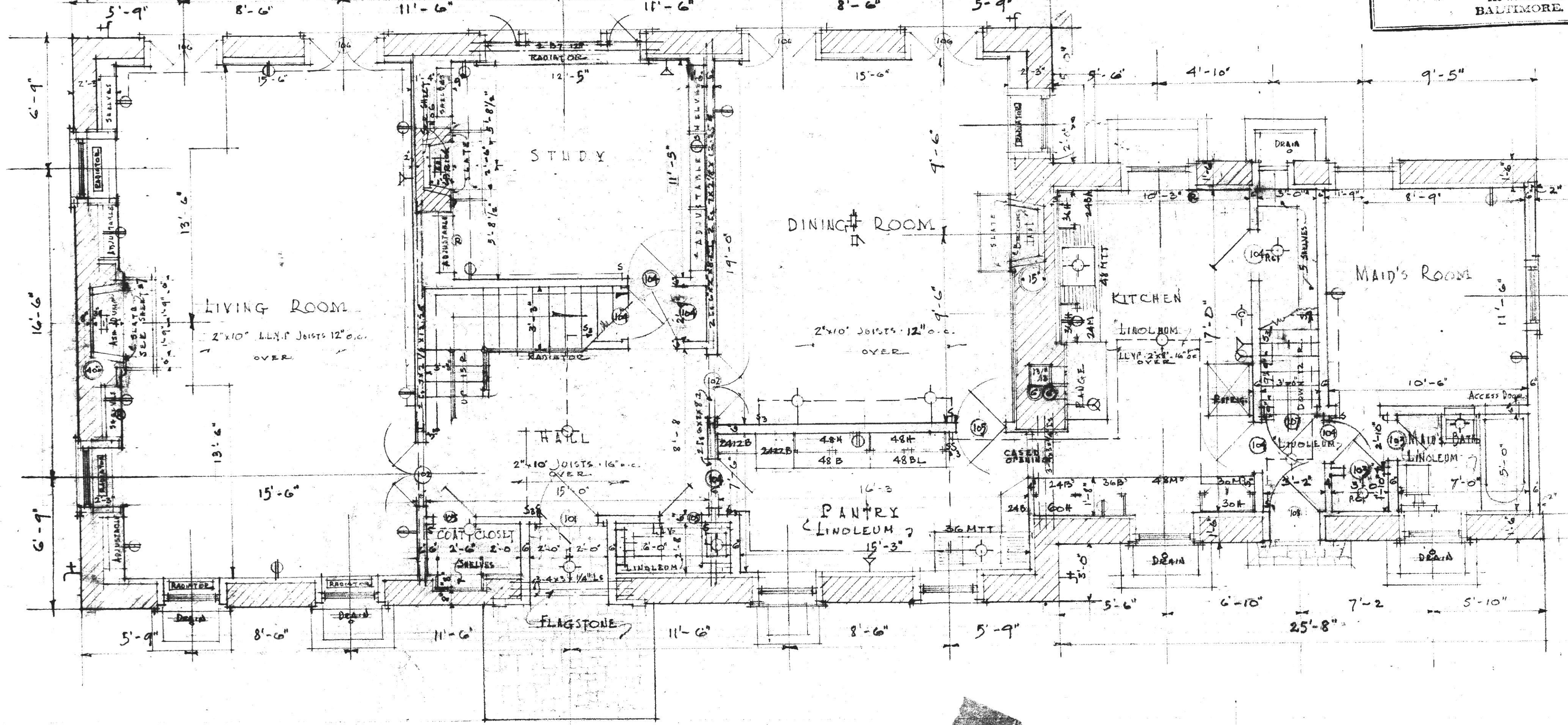

BEDS FOR FRANCIS JENCKS.
ELEVATIONS, HEAD & FOOT SECTIONS.

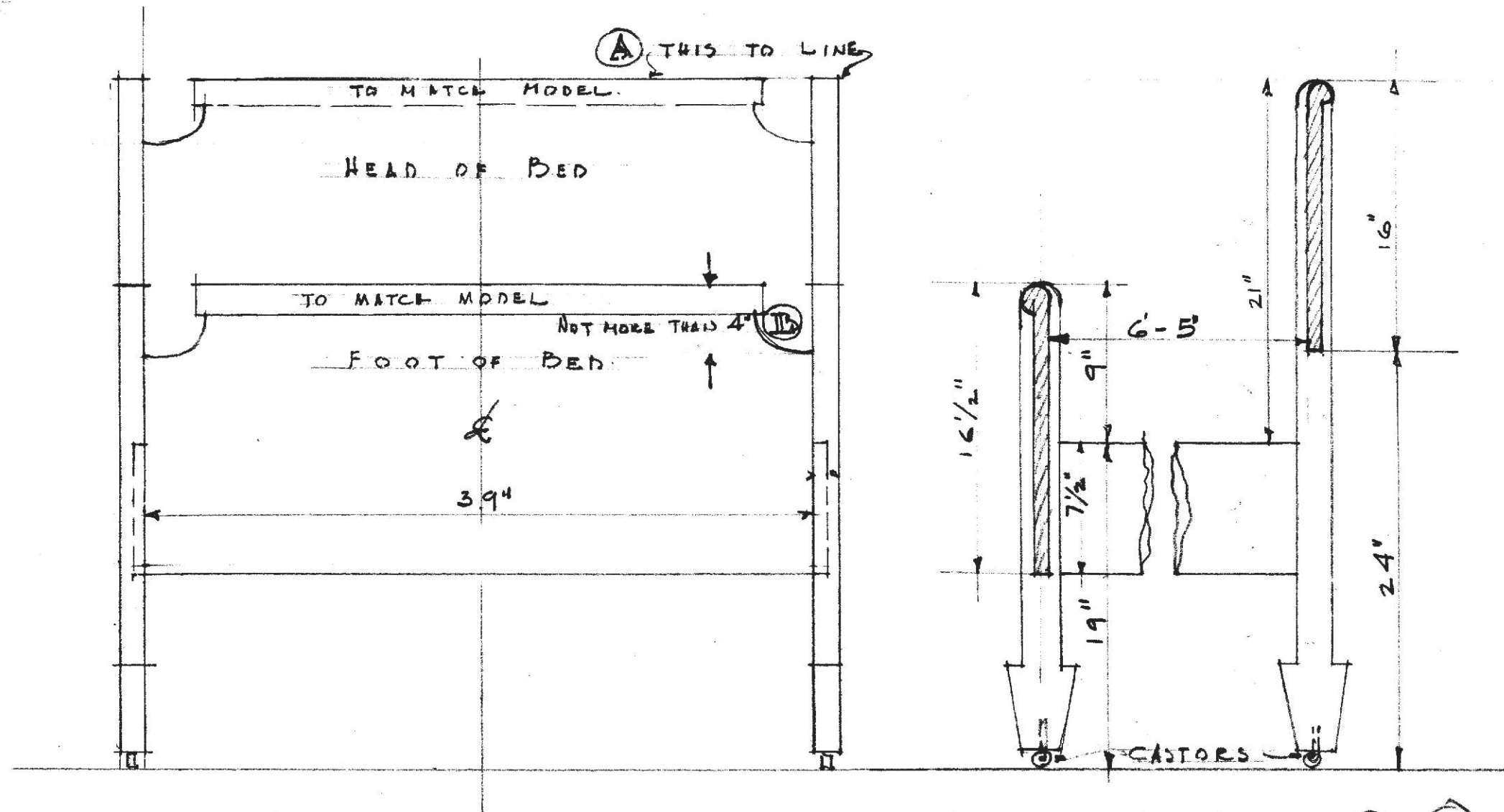

FEET, HEAD BOARD & LEGS TO FOLLOW MODEL; EXCEPTIONS NOTED (A) & (B)
ALTERNATE FOR MAKING SIDE BOARD 9" AND LINING WITH FOOT.

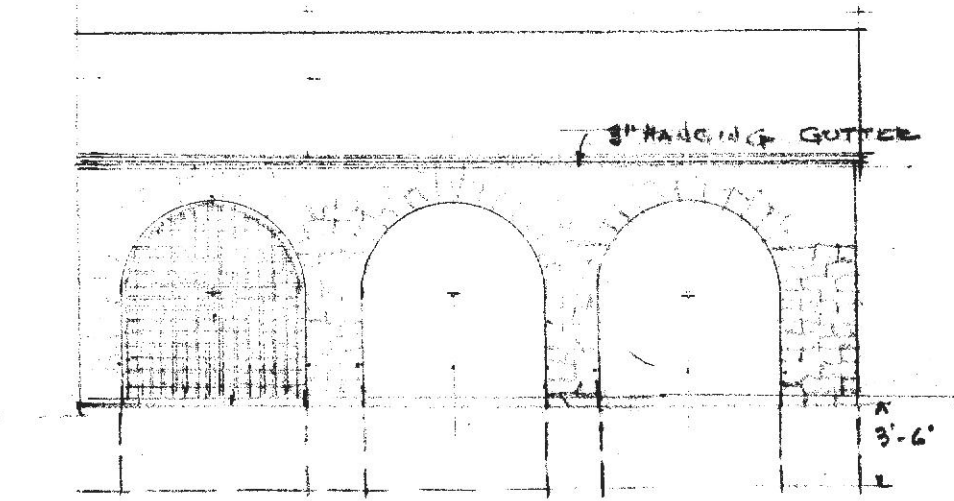
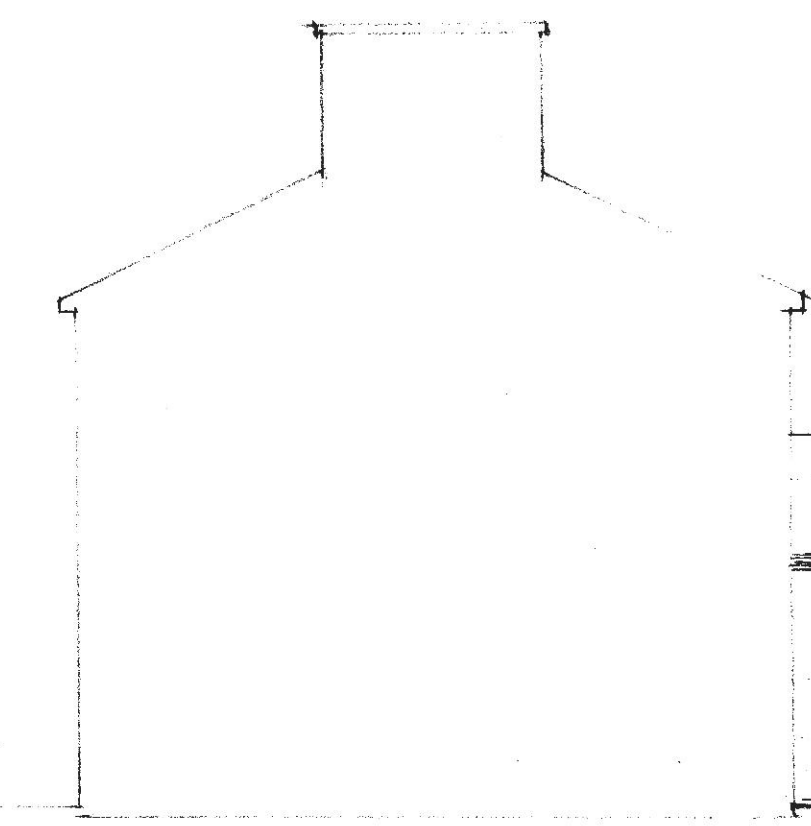
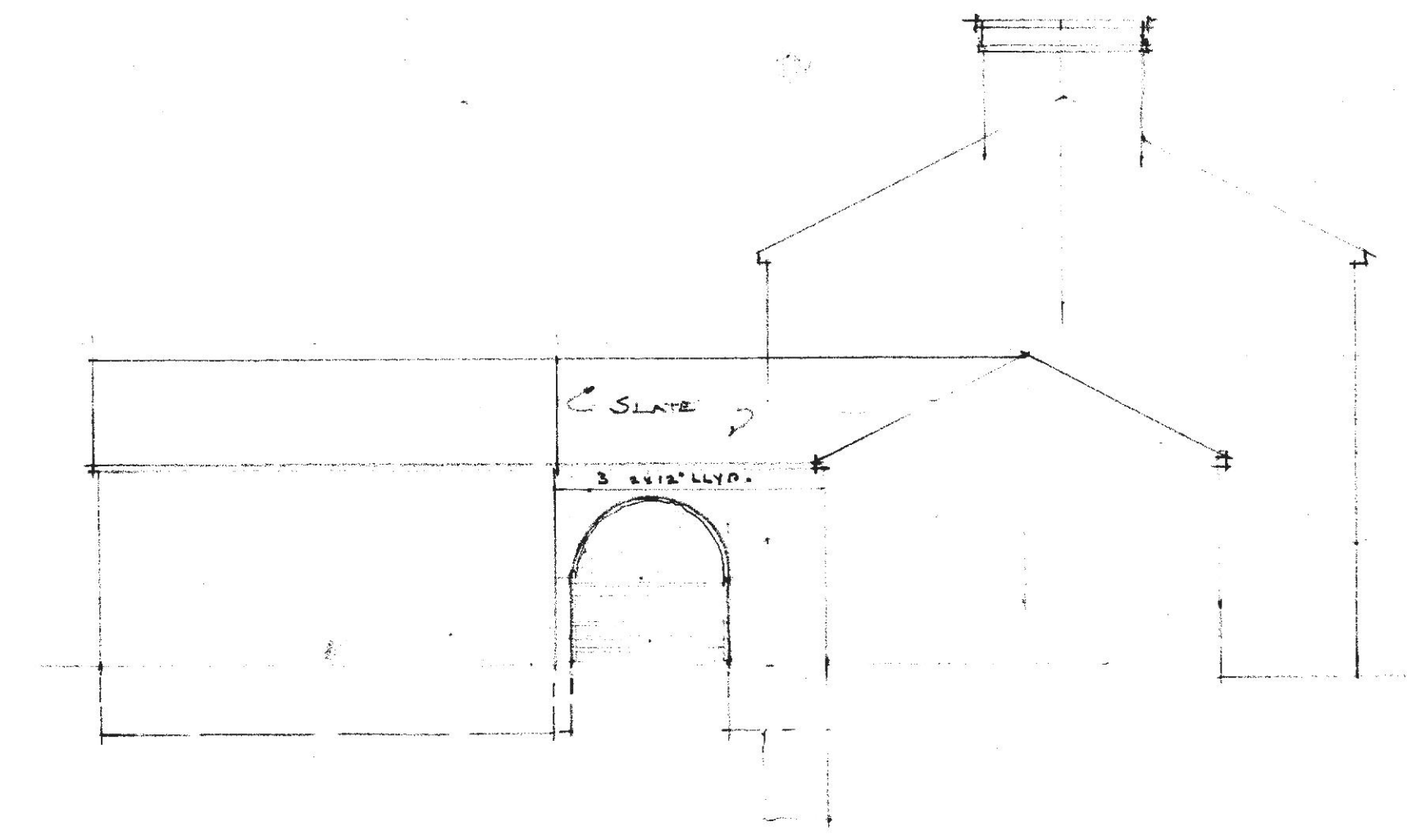
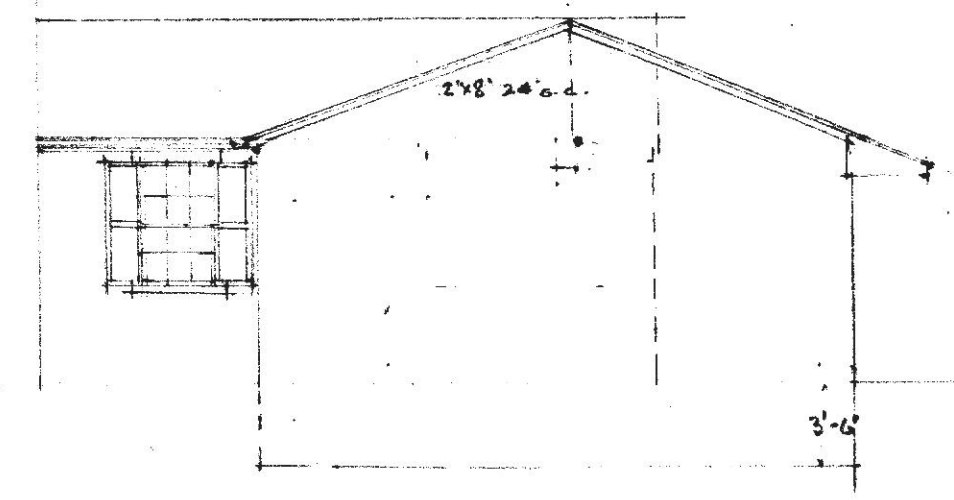
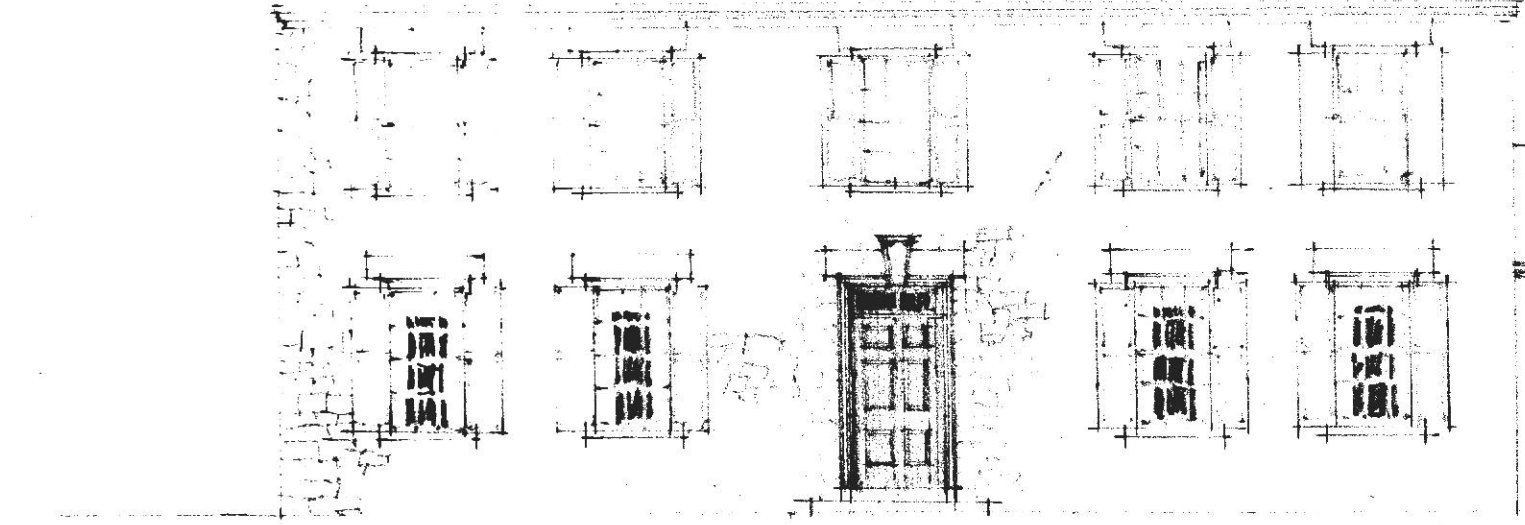
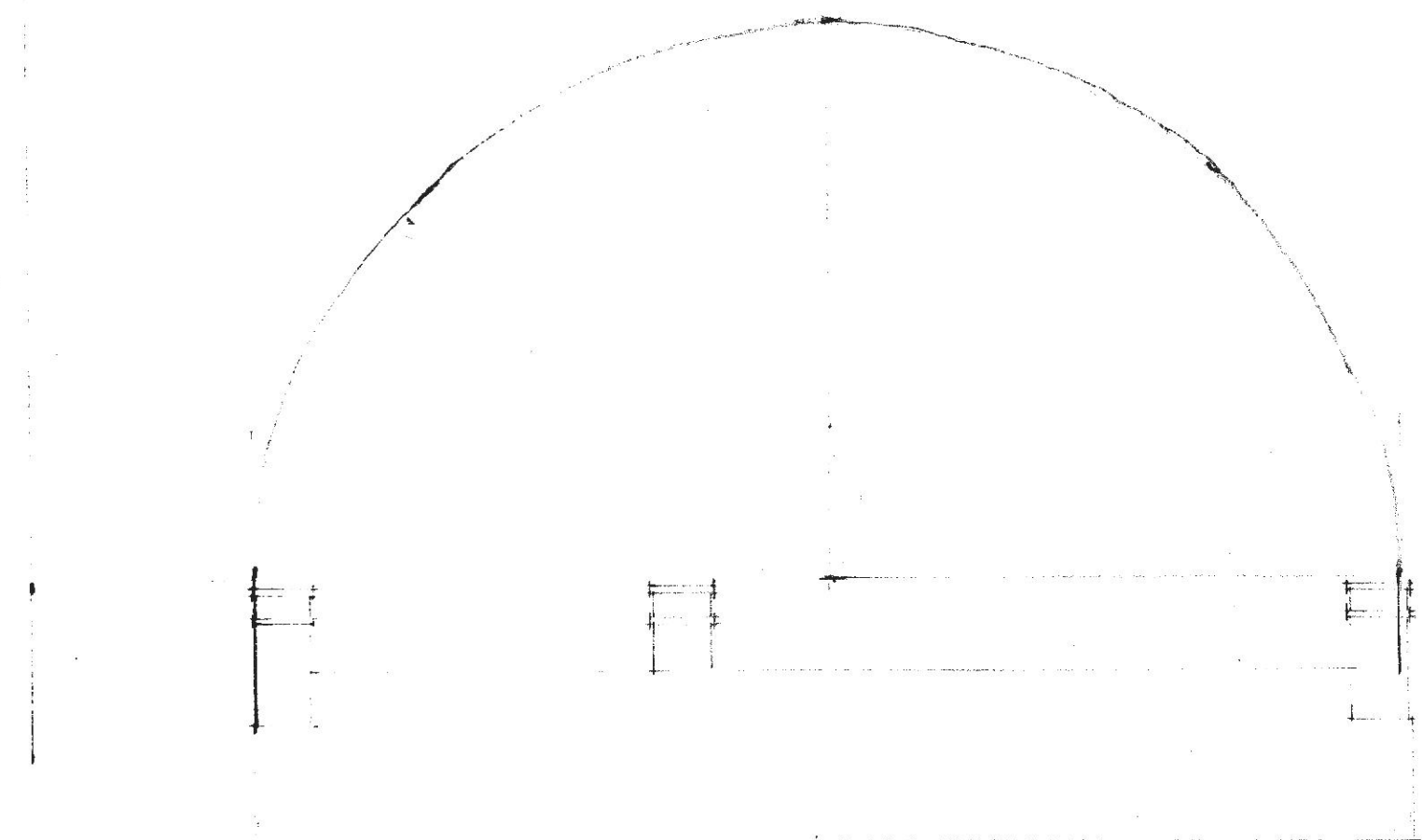
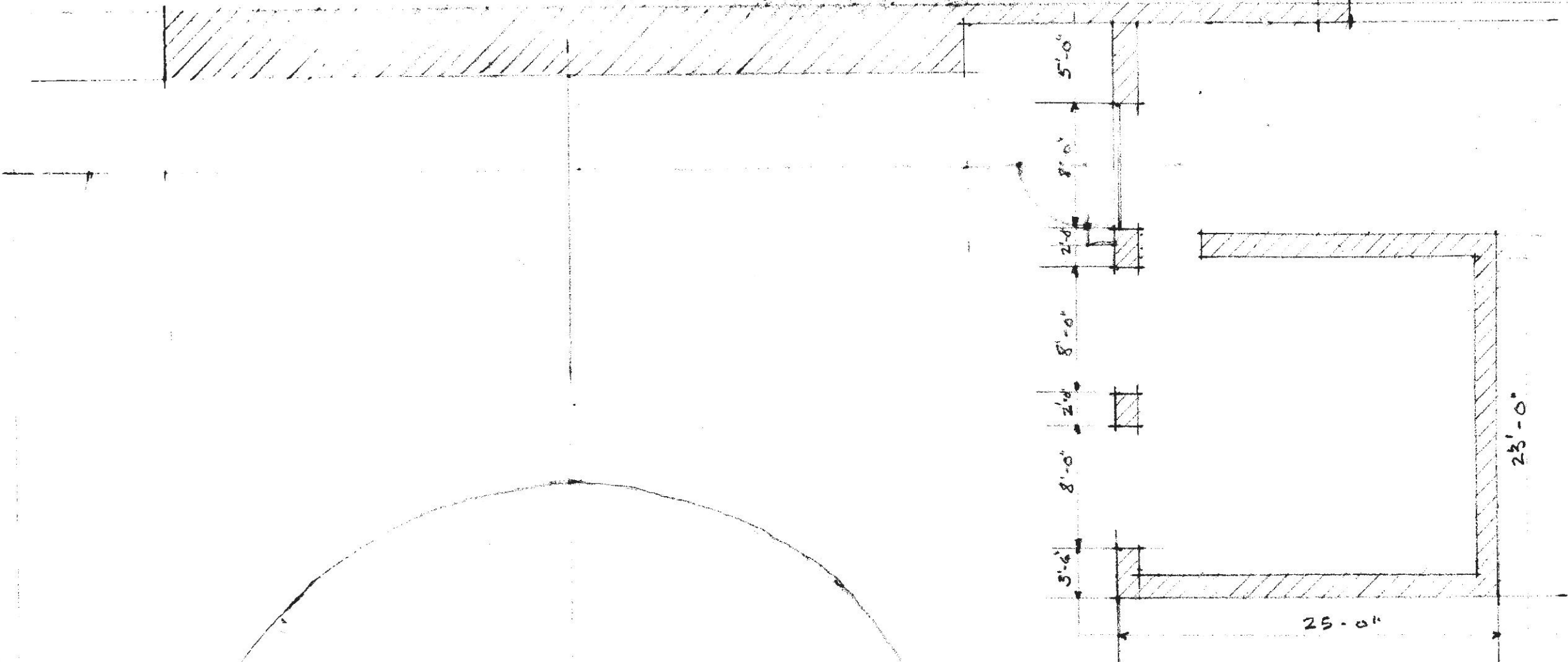

GARAGE FOR MR AND MRS FRANCIS H. JENCKS RIDERWOOD.

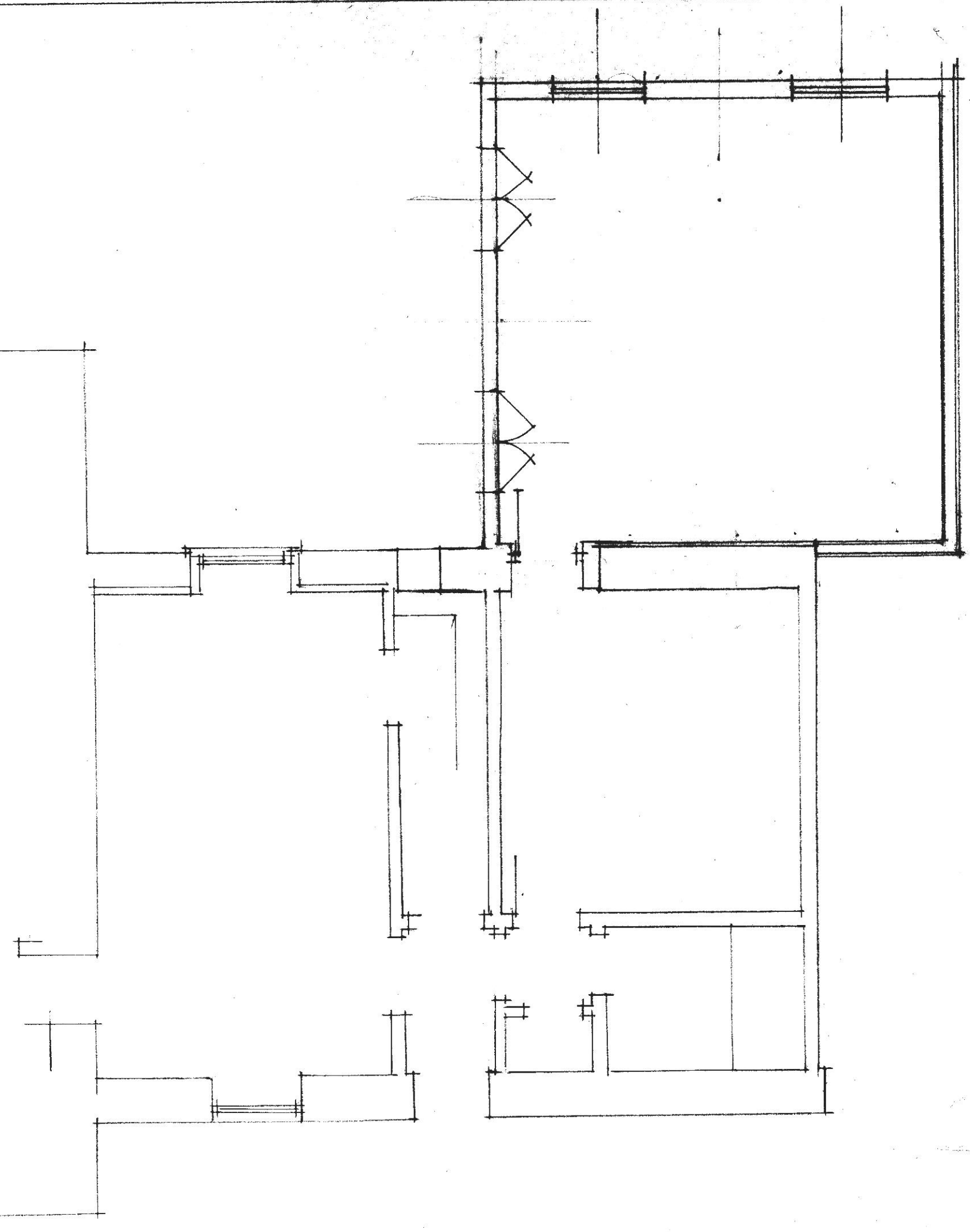

ADDITION TO HOUSE FOR
MR. & MRS. F. H. JENCKS
530 GREENWOOD ROAD
TOWSON 21204

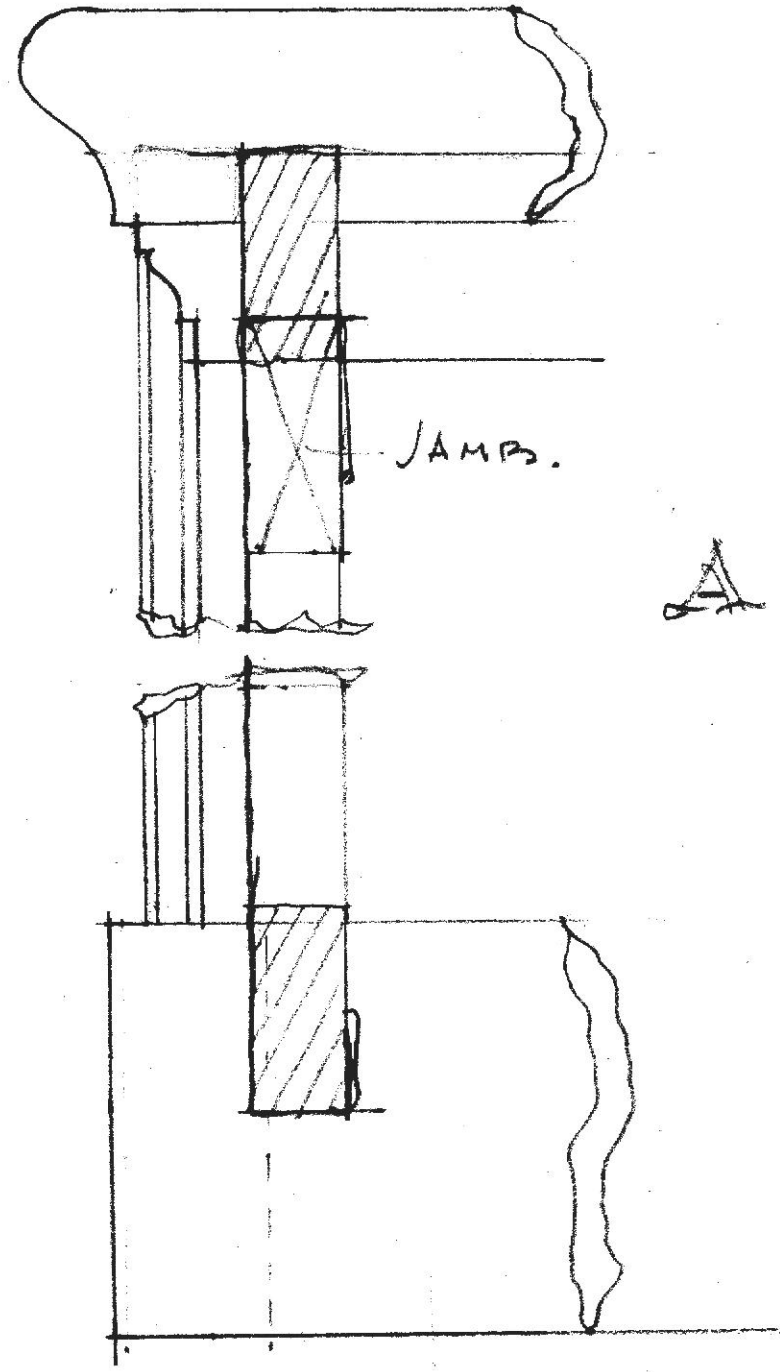
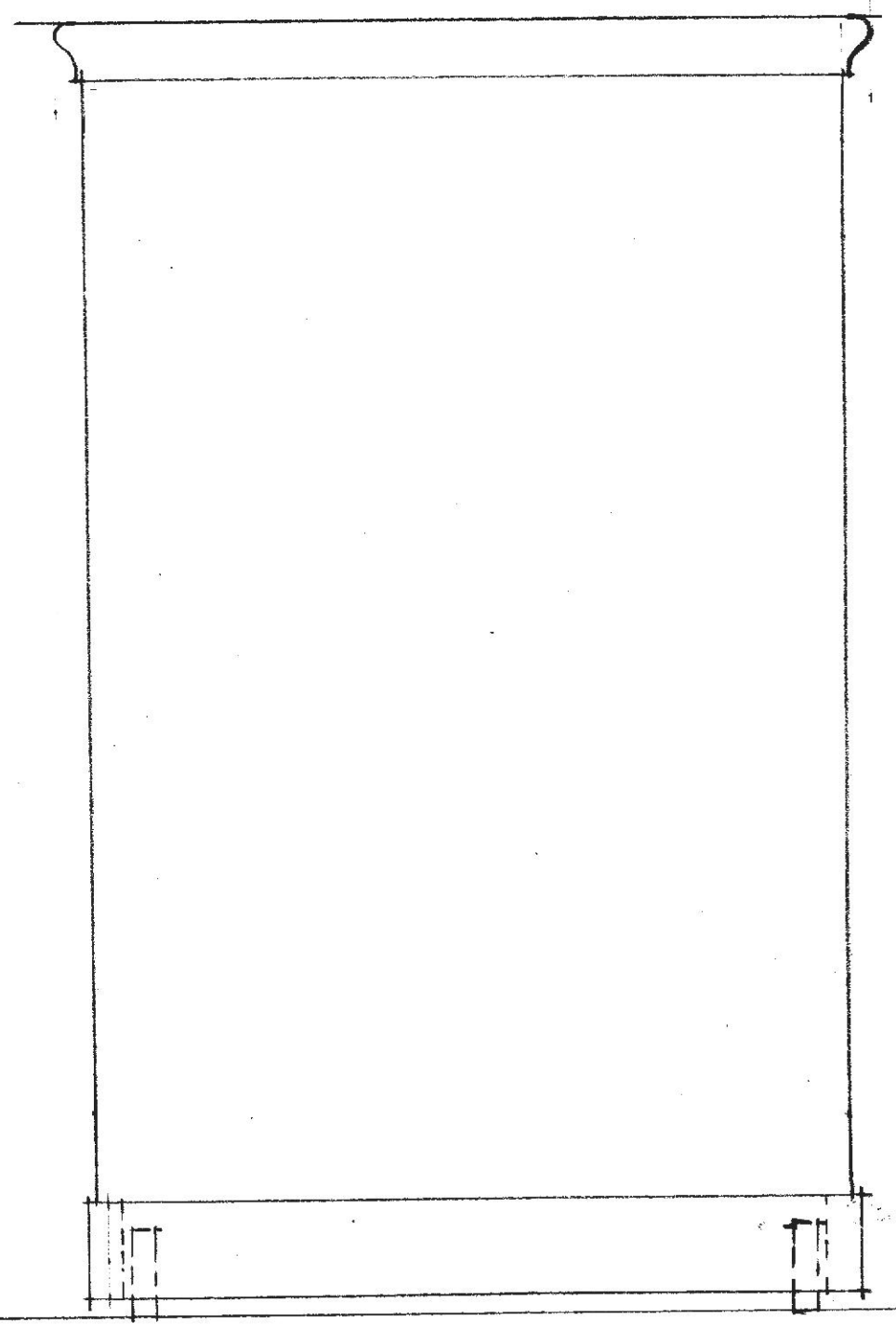
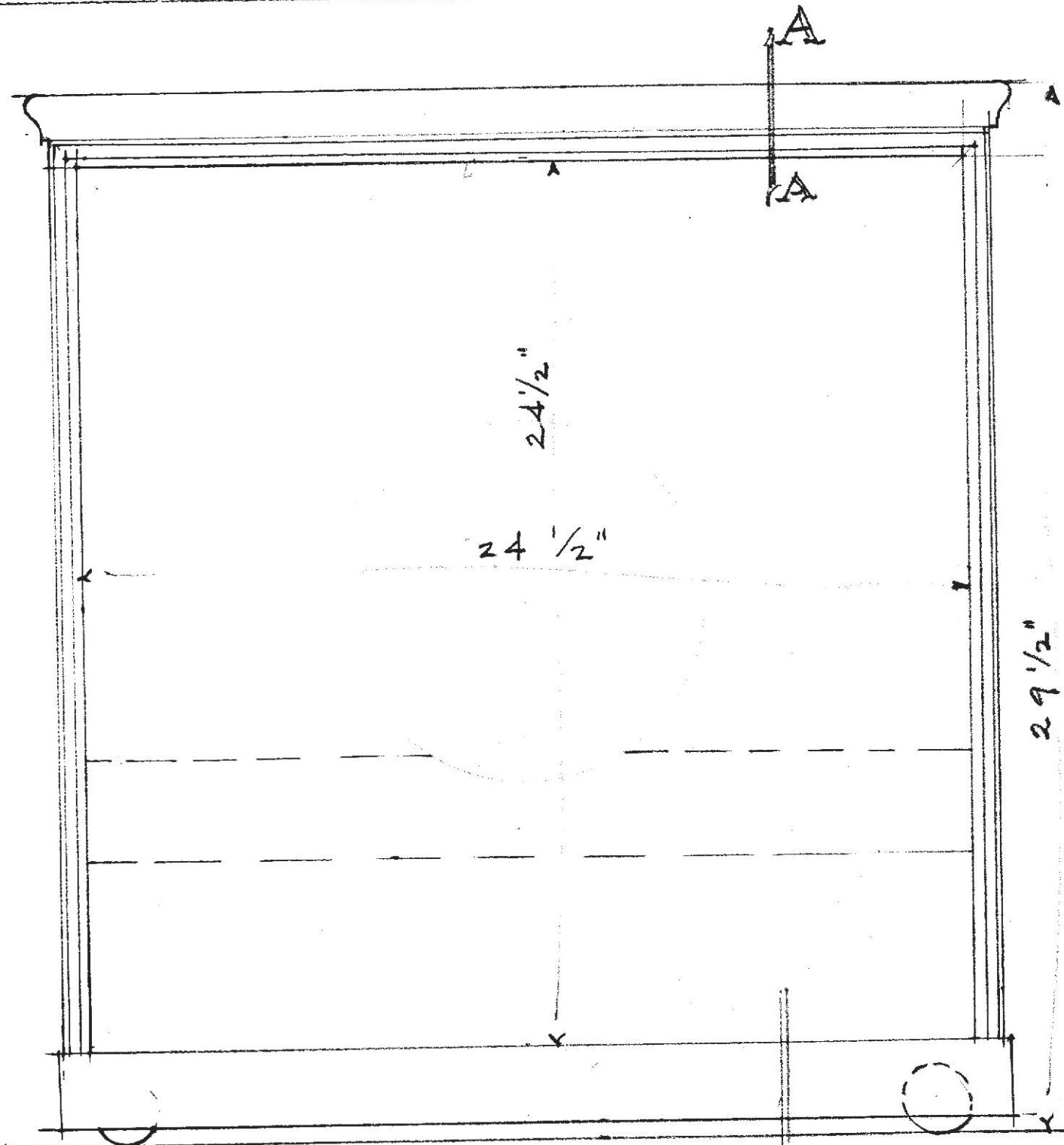

CABINET FOR SPEAKER SCALE 3" = 1'-0"

F. H. JENCKS.

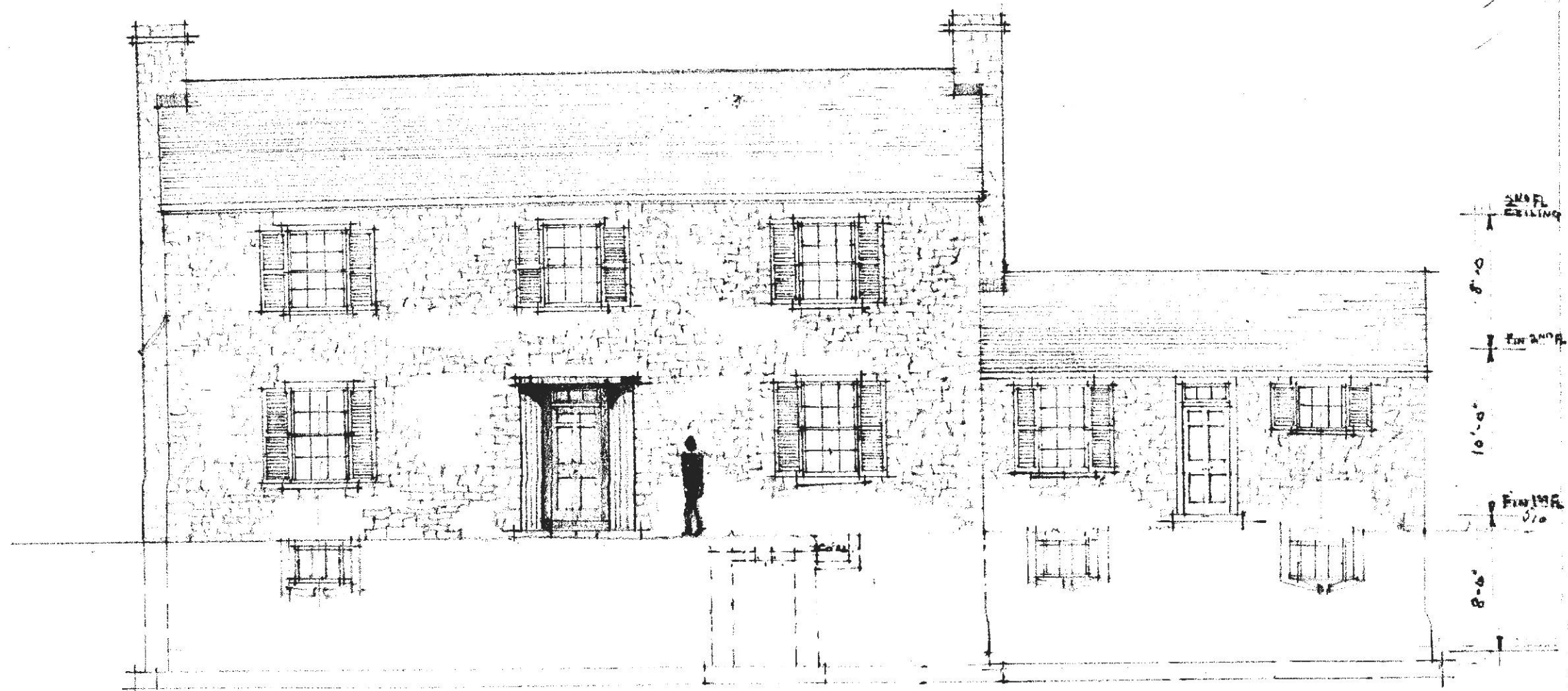

NORTH ELEVATION
SCALE 1/8" = 1'-0"

HOUSE FOR FRANCIS JENCKS -



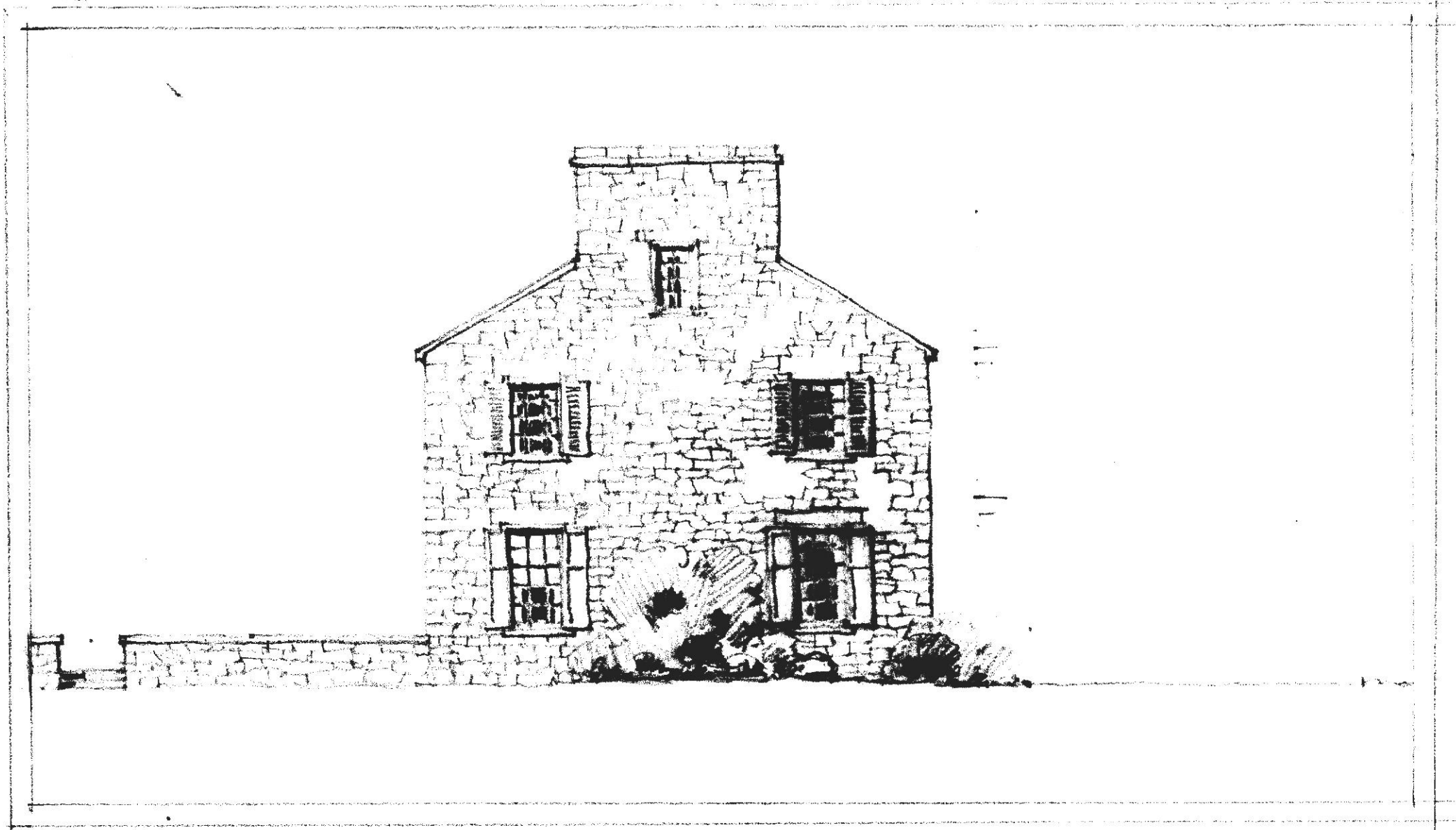

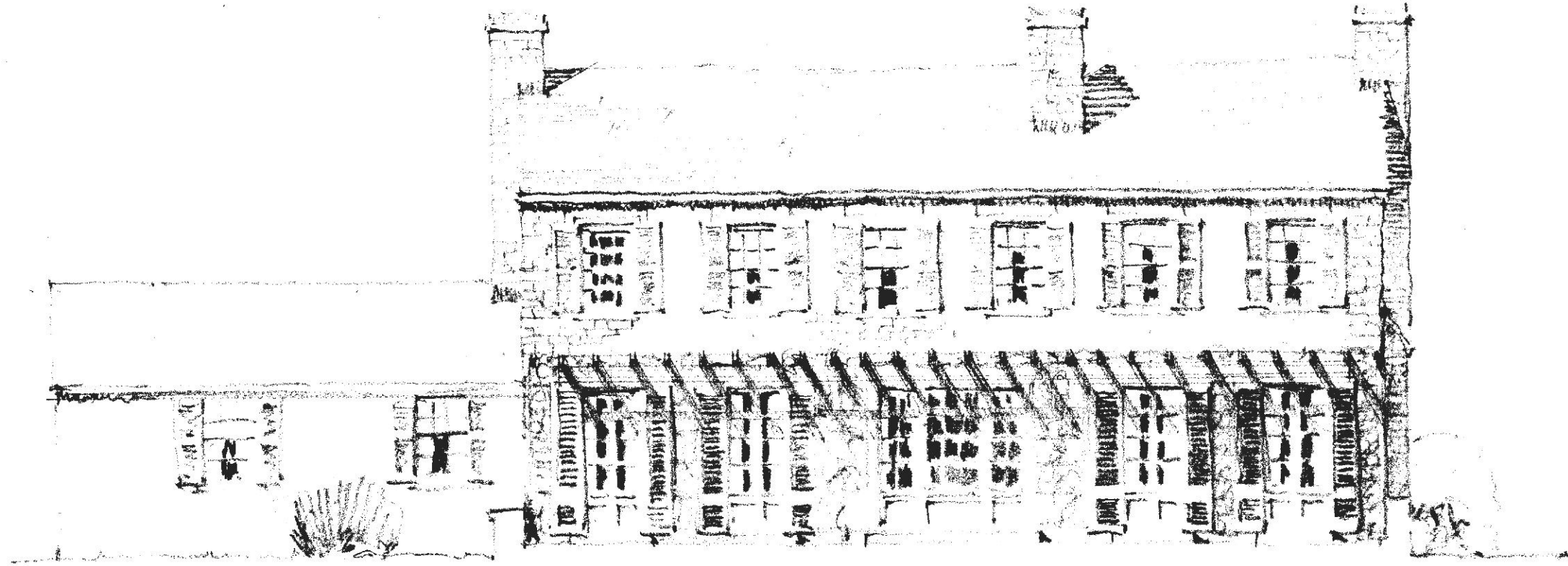

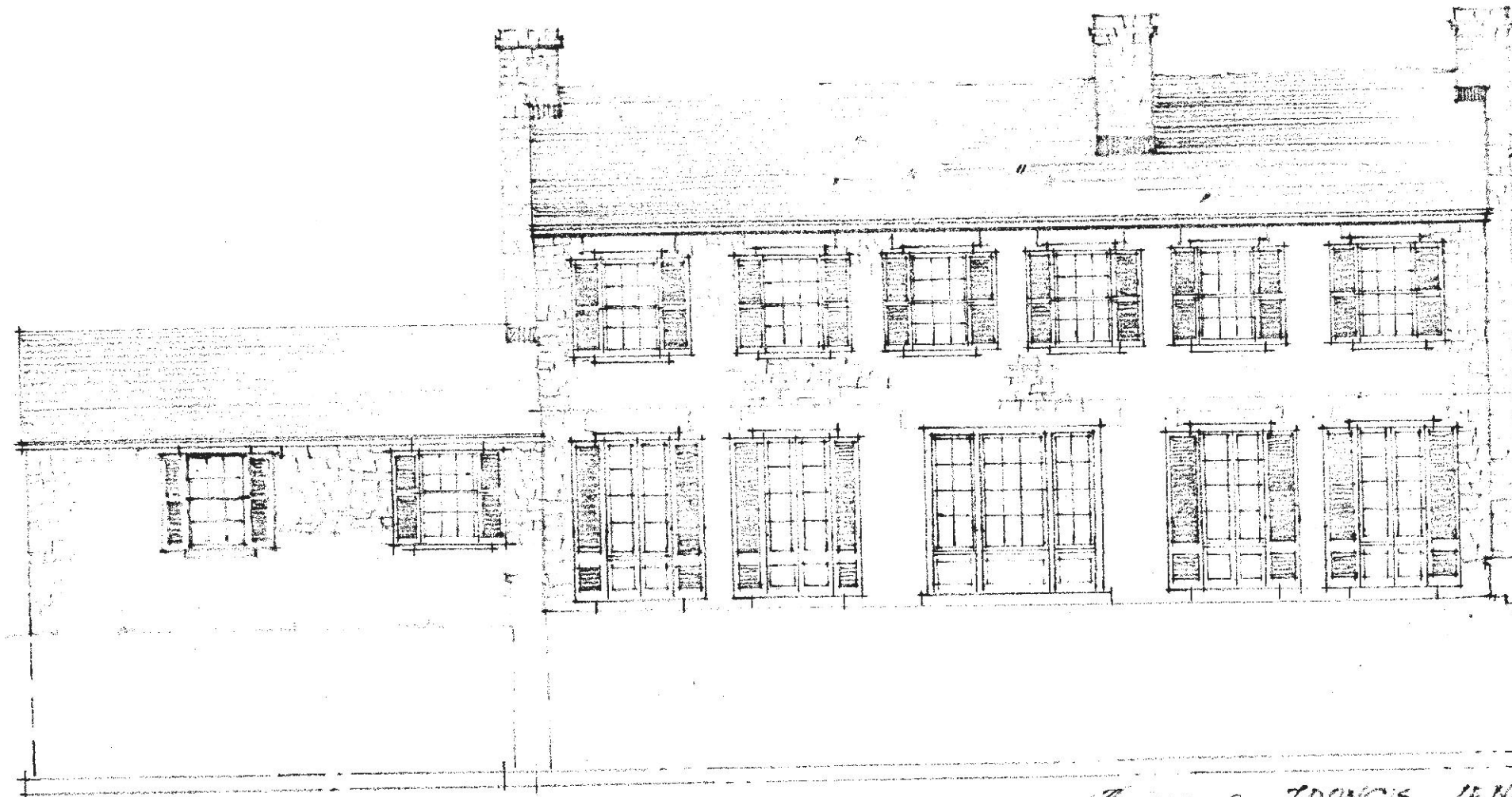

SOUTH ELEVATION
SCALE 1/8" = 1'-0"

HOUSE for FRANCIS JENCKS

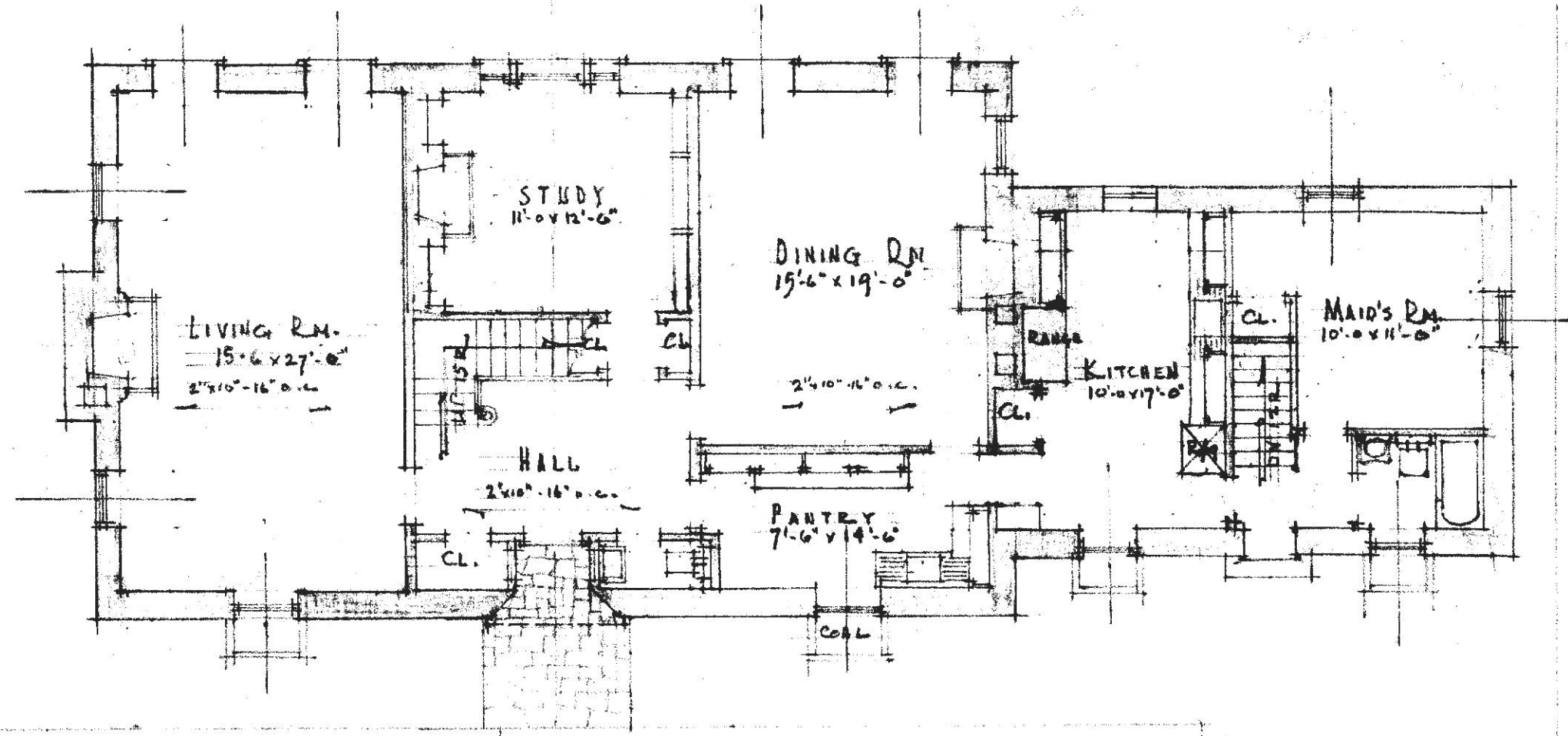

FIRST FLOOR PLAN
SCALE 1/8" = 1'-0"
-HOUSE FOR FRANCIS JENCKS-

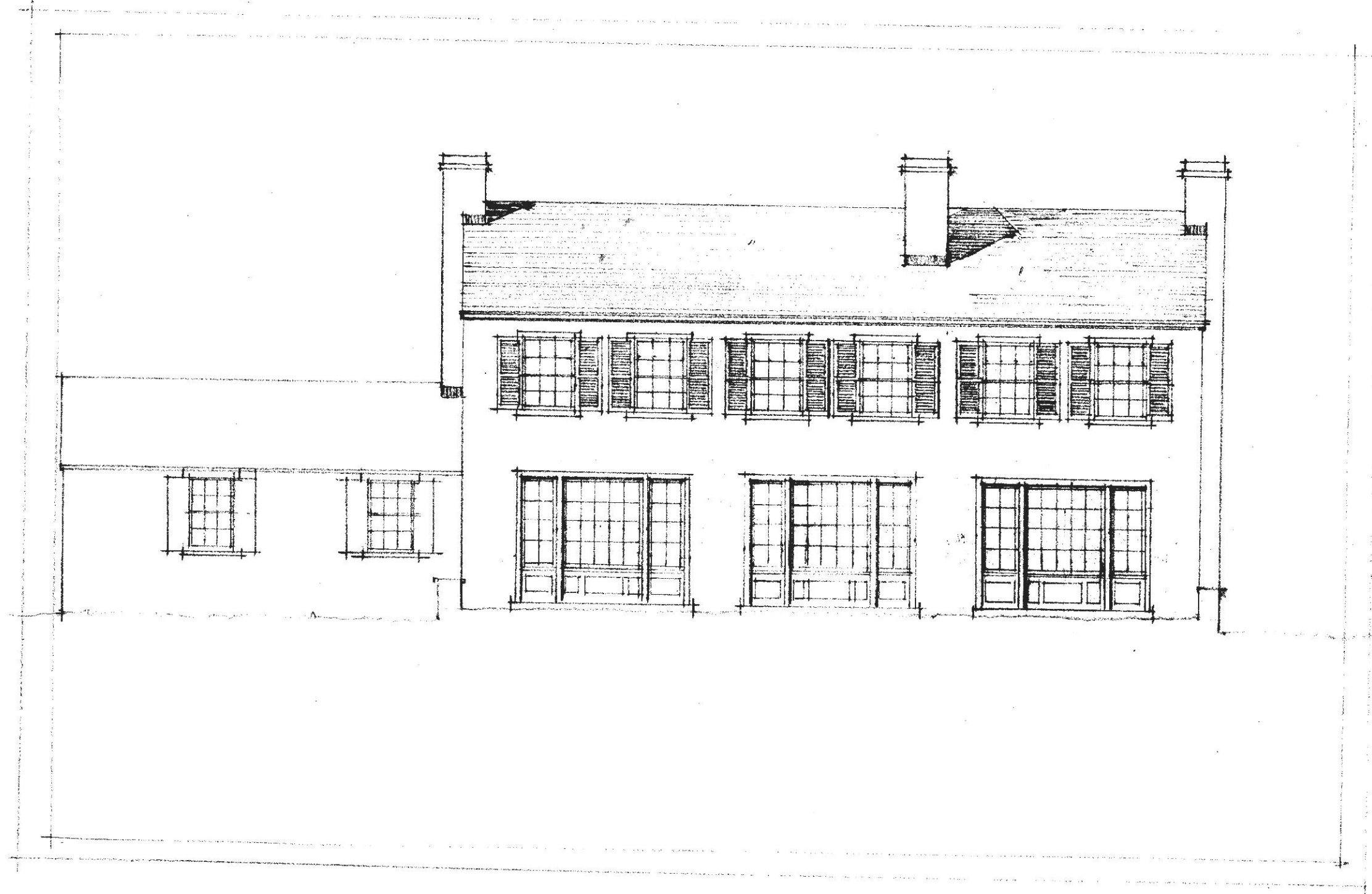

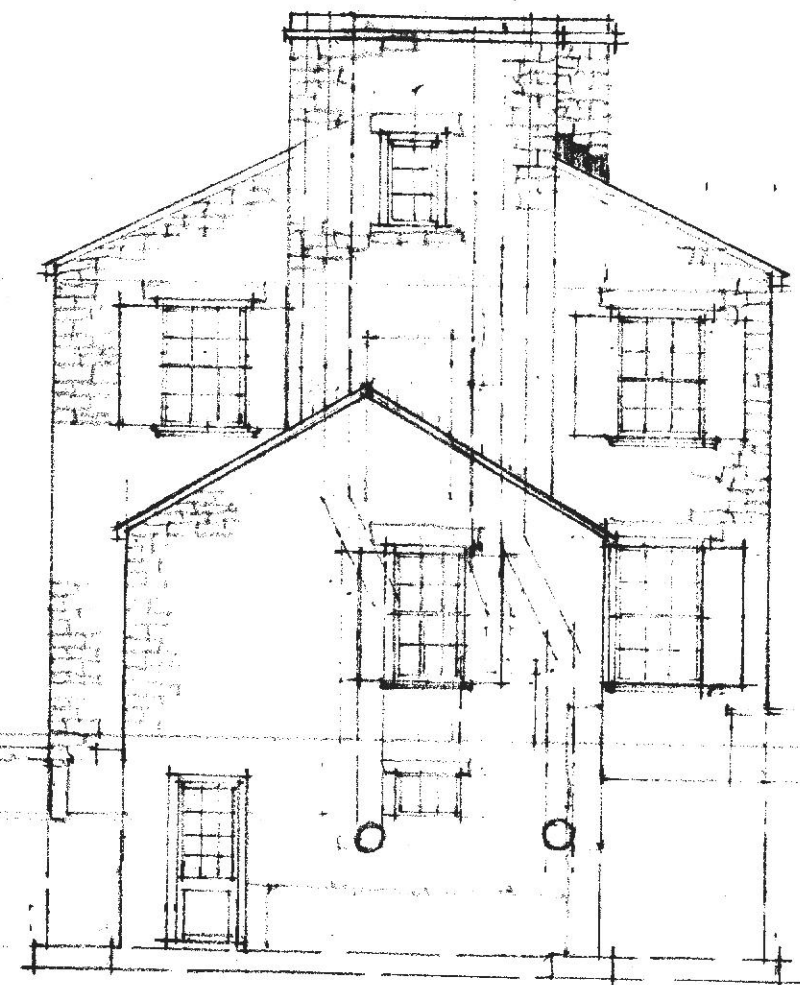

WEST ELEVATION -
SCALE 1/8" = 1'-0"

House for FRANCIS JENCKS.

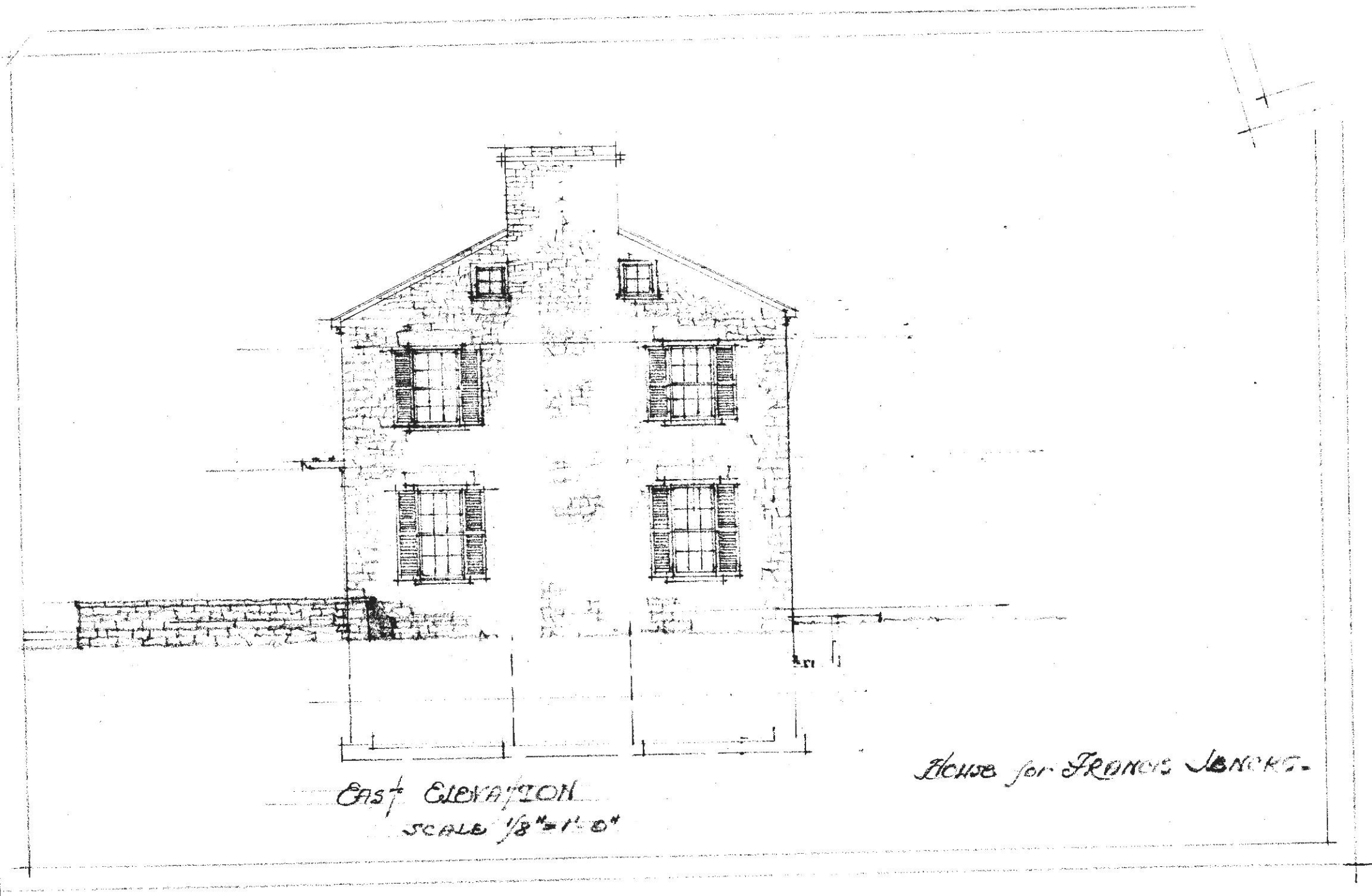

EAST ELEVATION
SCALE 1/8" = 1'-0"

HOUSE for FRANCIS JENCKS.

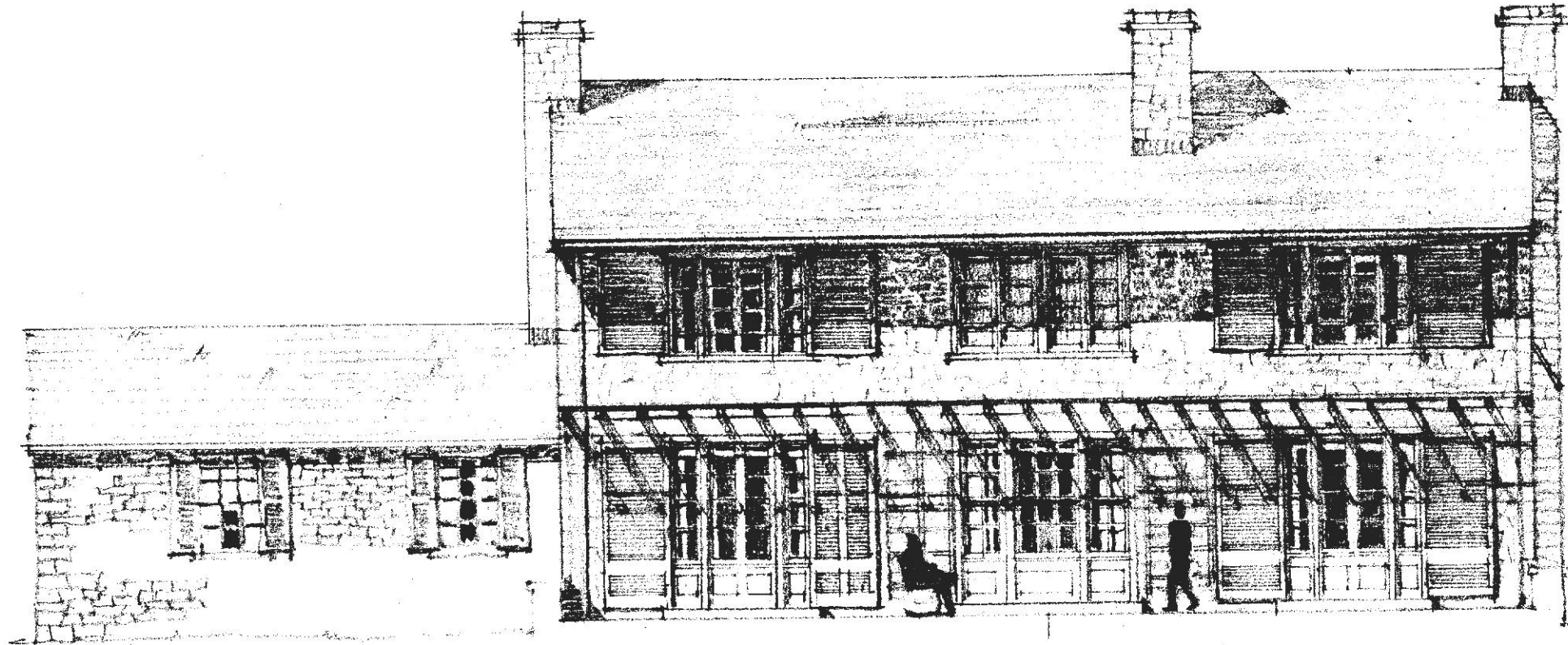

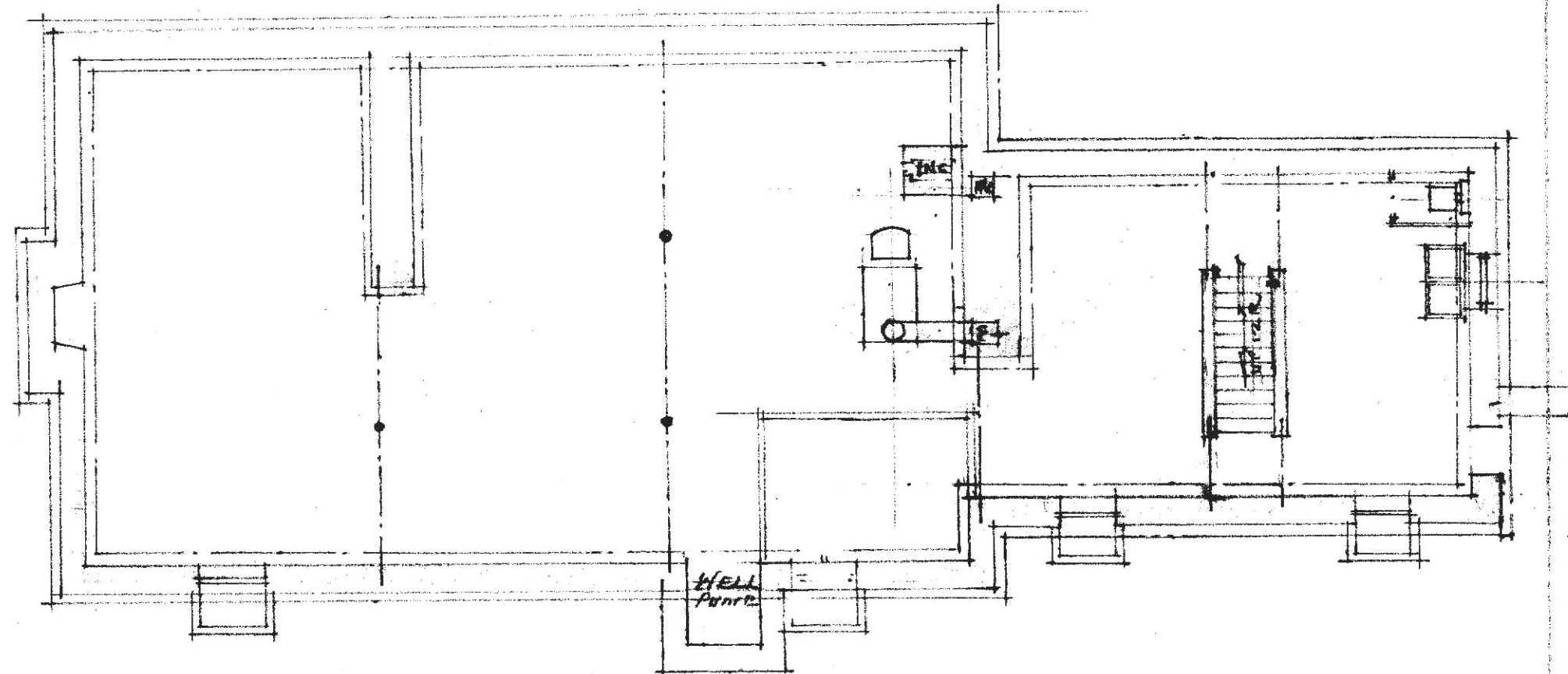

BASEMENT FLOOR PLAN

SCALE 1/8" = 1'-0"

PLANS for FRANCIS JENCKS

HOUSE for
 MR & MRS FRANCIS H. JENCKS
 RIDERWOOD, MD.

JOB	SHEET	DATE	BY
117	9	4-8-38	J.L.J.

WRENN, LEWIS AND JENCKS
 ARCHITECTS
 118 W. MULBERRY STREET
 BALTIMORE, MD.

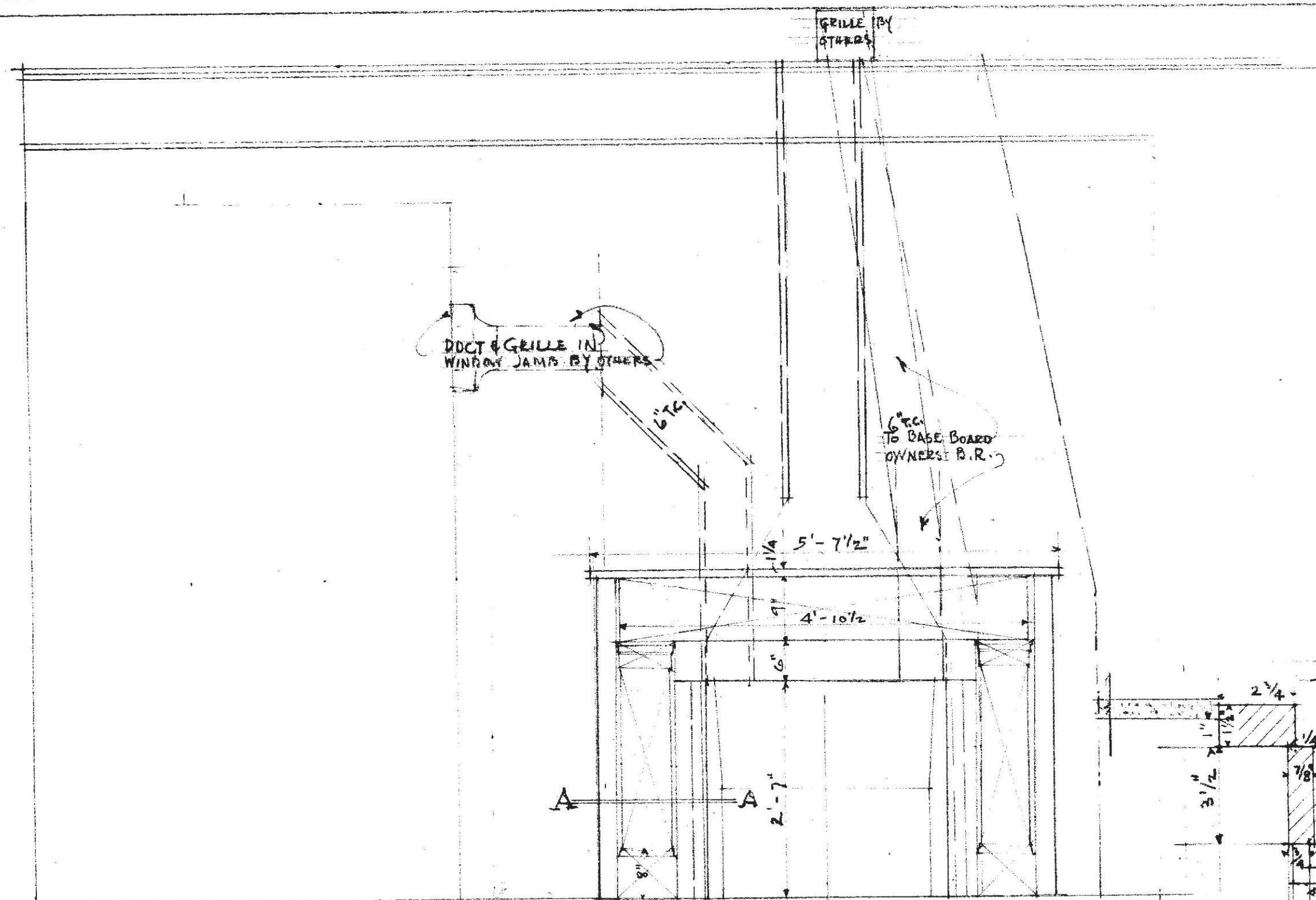

PLAN & ELEVATION. DINING ROOM FIREPLACE
 MARBLE MANTEL BY OWNER TO BE
 ERECTED BY CONTRACTOR
 SCALE 3/4" = 1'-0"

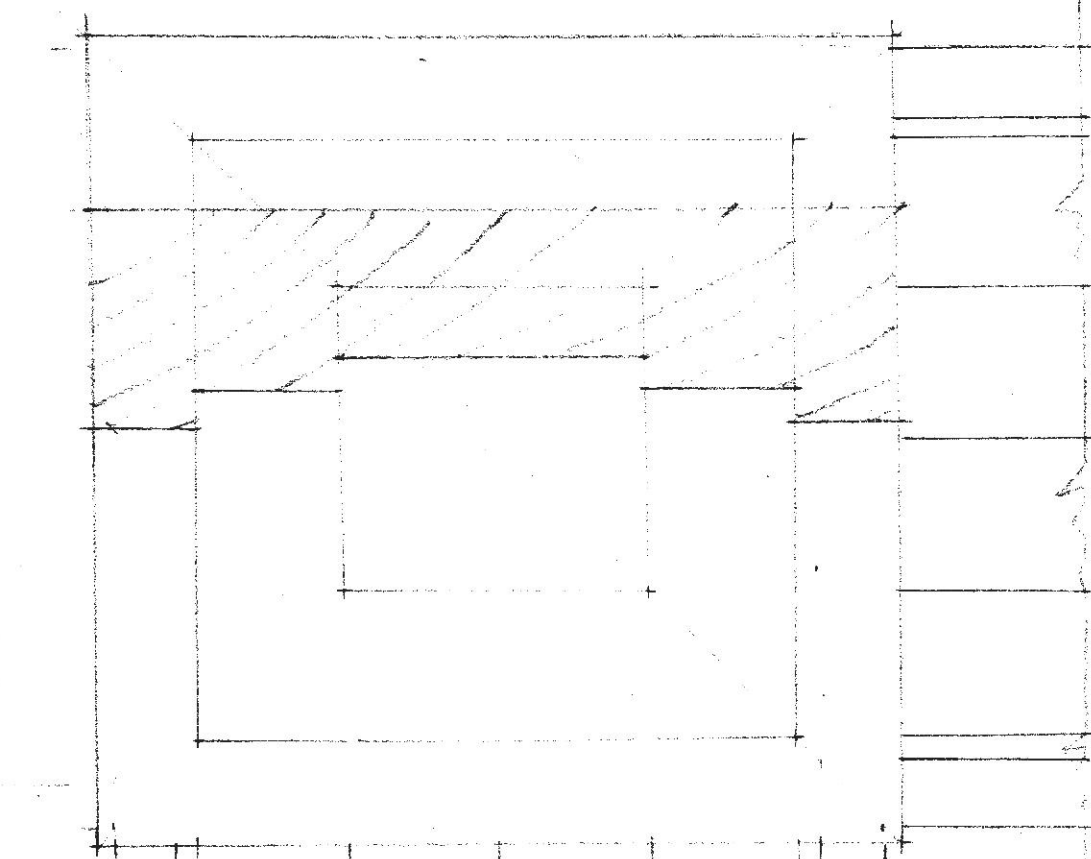
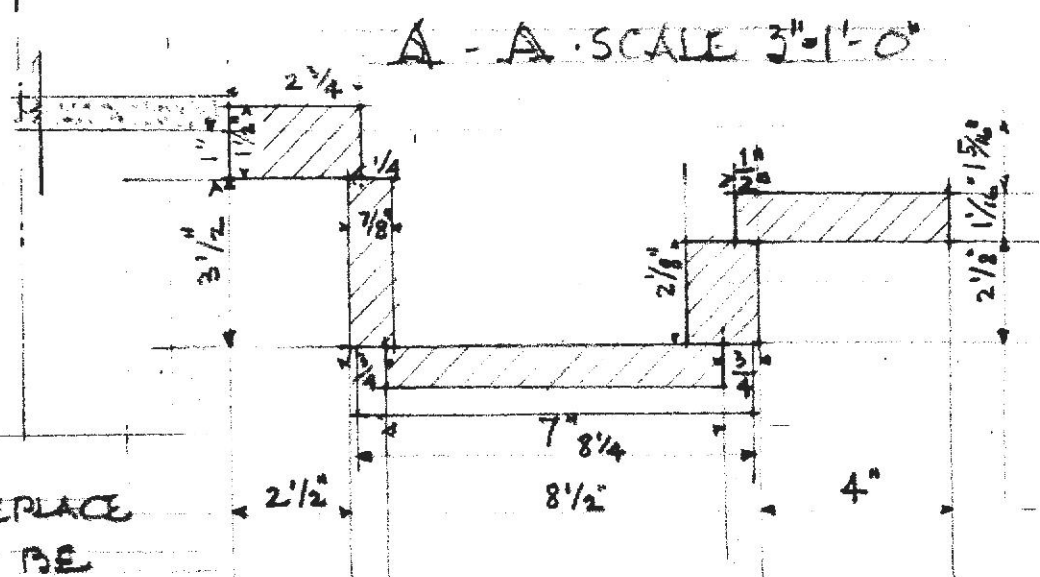

HEAD & JAMB

TYPICAL TRIM CORNER BLOCK & PLINTH

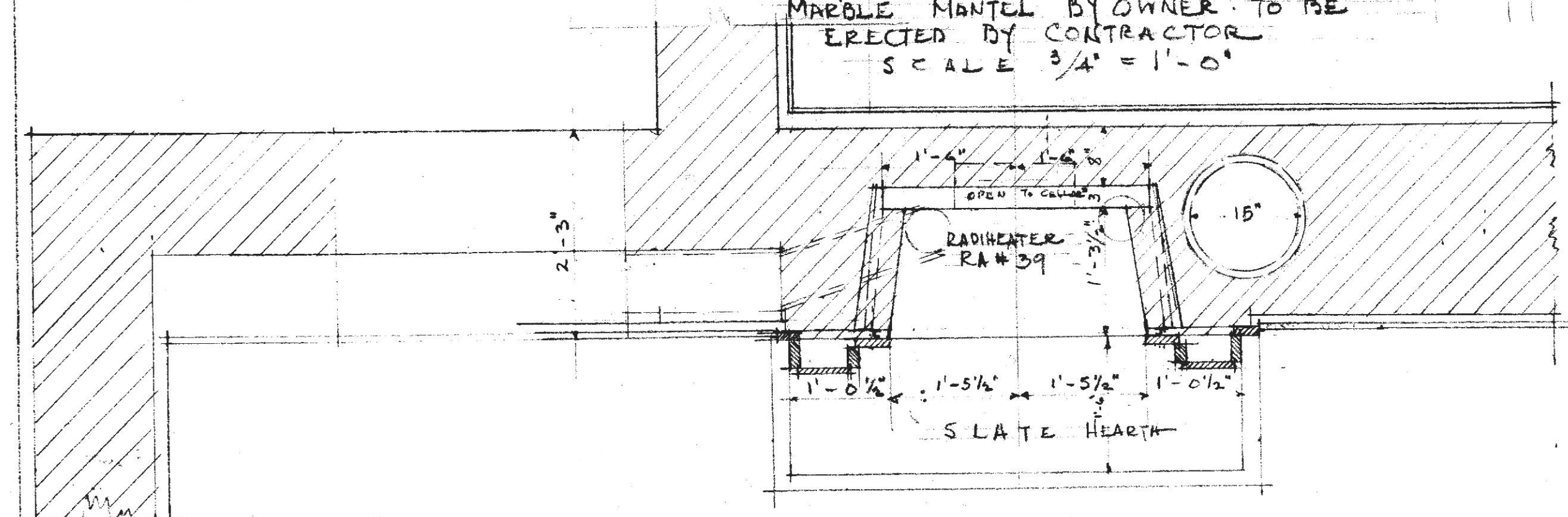

RADIATOR RA #39

S LATE HEARTH

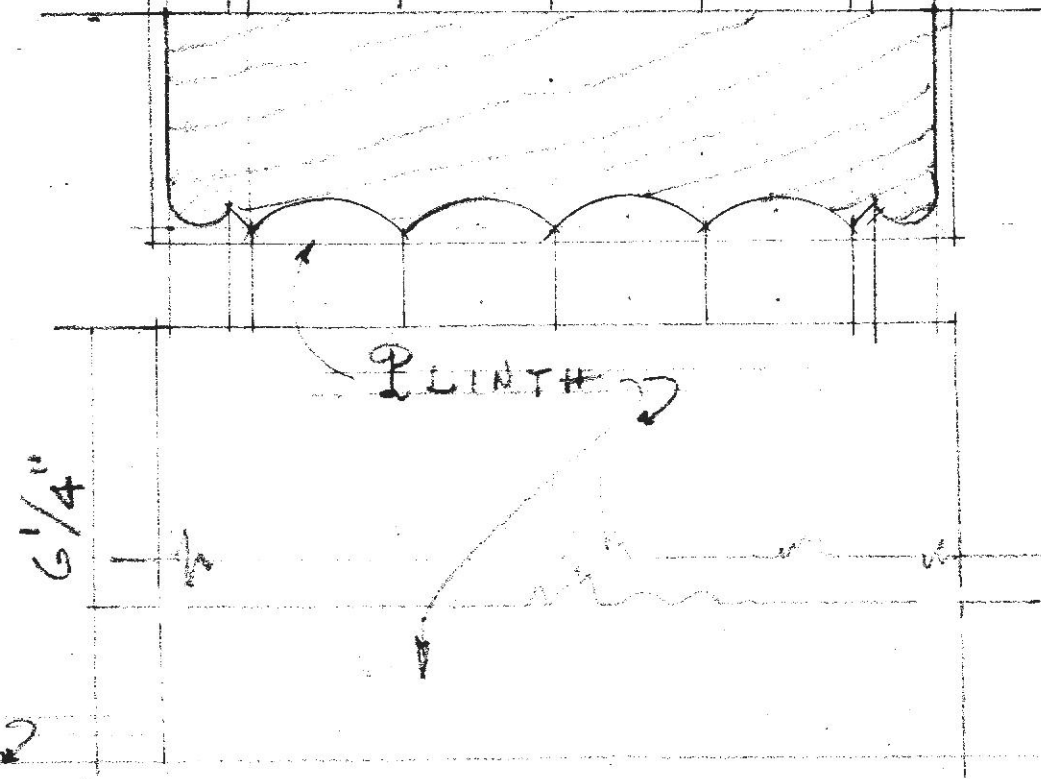

PLINTH

FIN FIRST FL

House for
 MR & MRS FRANCIS H. JENCKS
 RIDGEMOOD MD.

JOB	SHEET	DATE	BY
117	8	4-8-38	JH

WRENN, LEWIS AND JENCKS
 ARCHITECTS
 118 W. MULBERRY STREET
 BALTIMORE, MD.

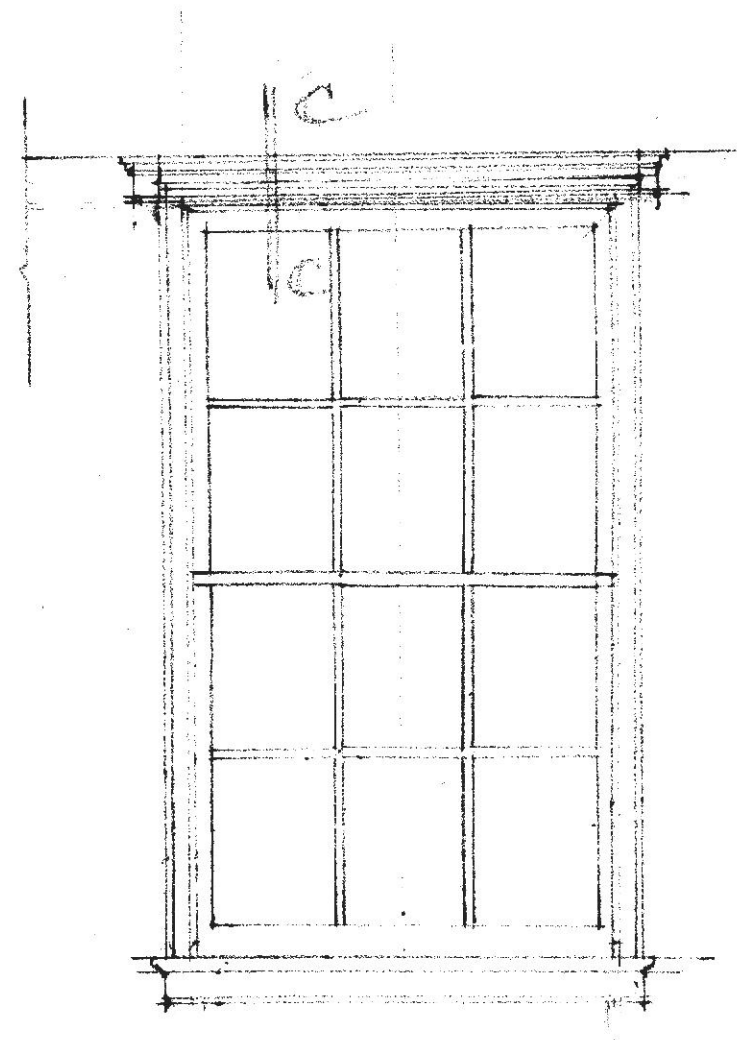
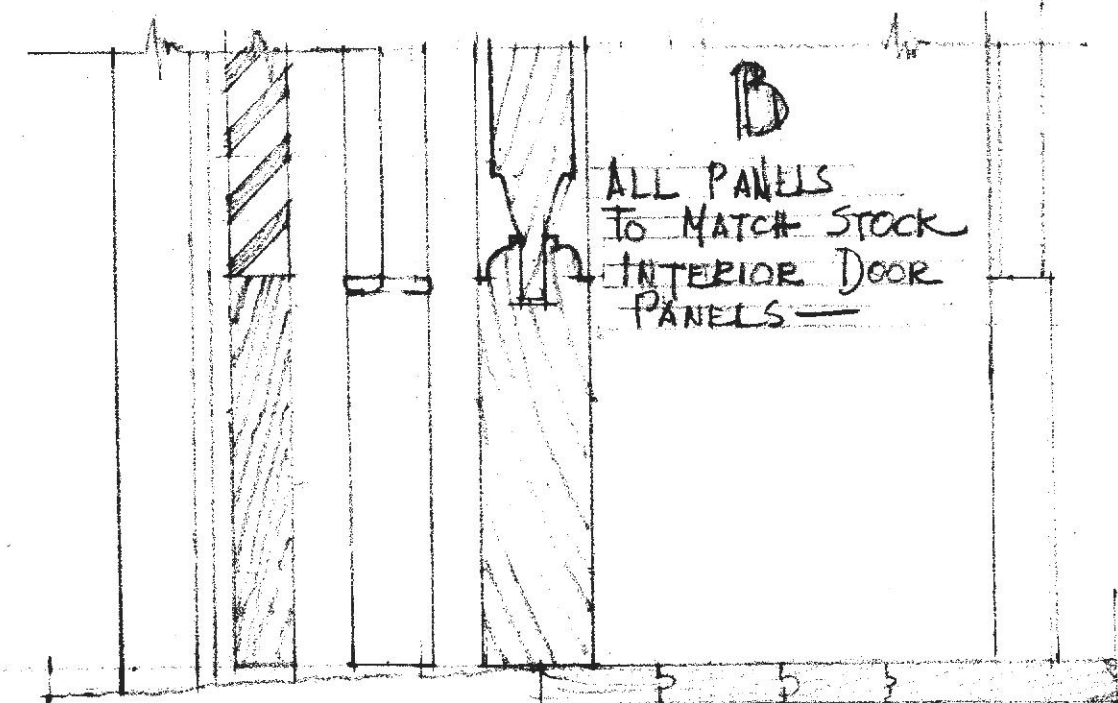
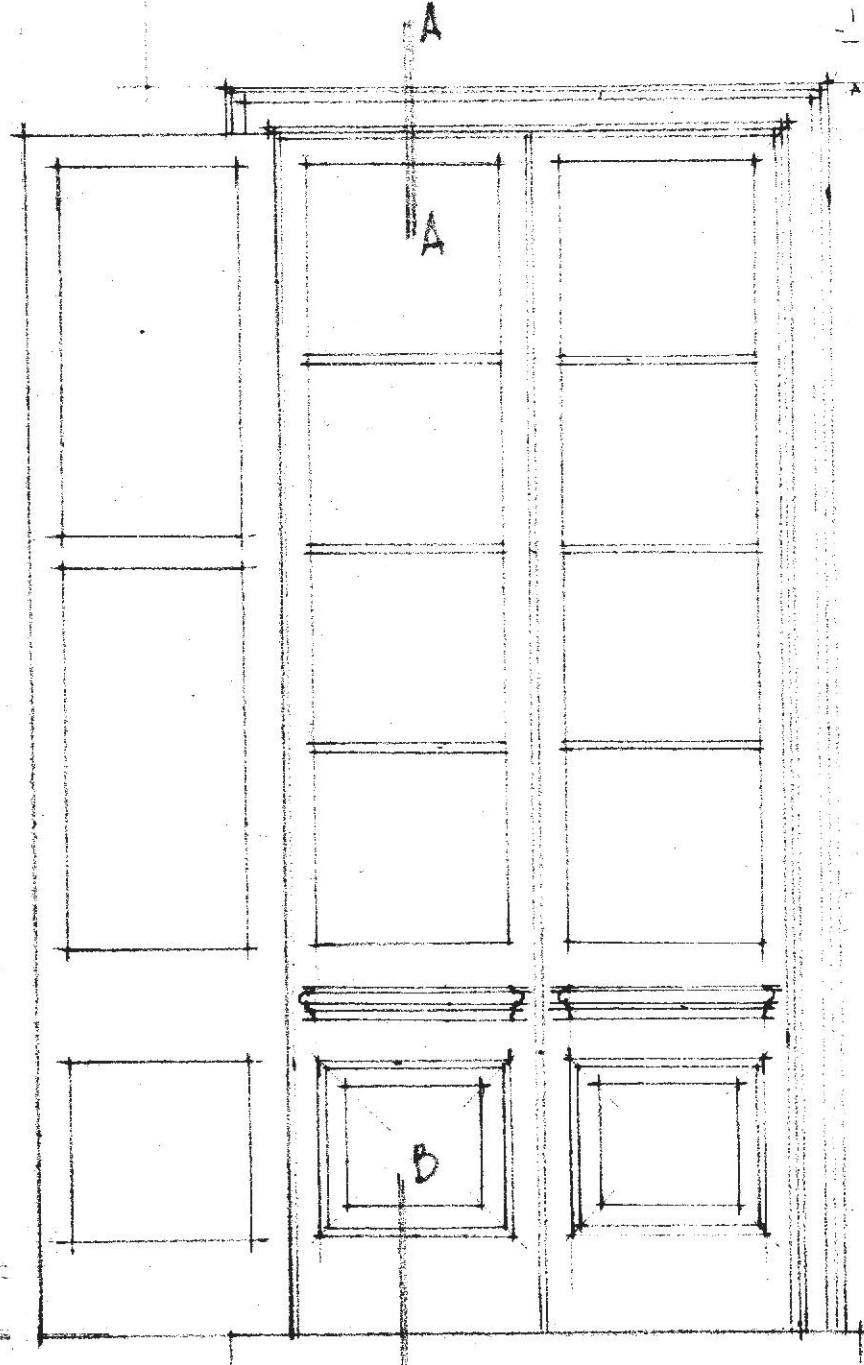
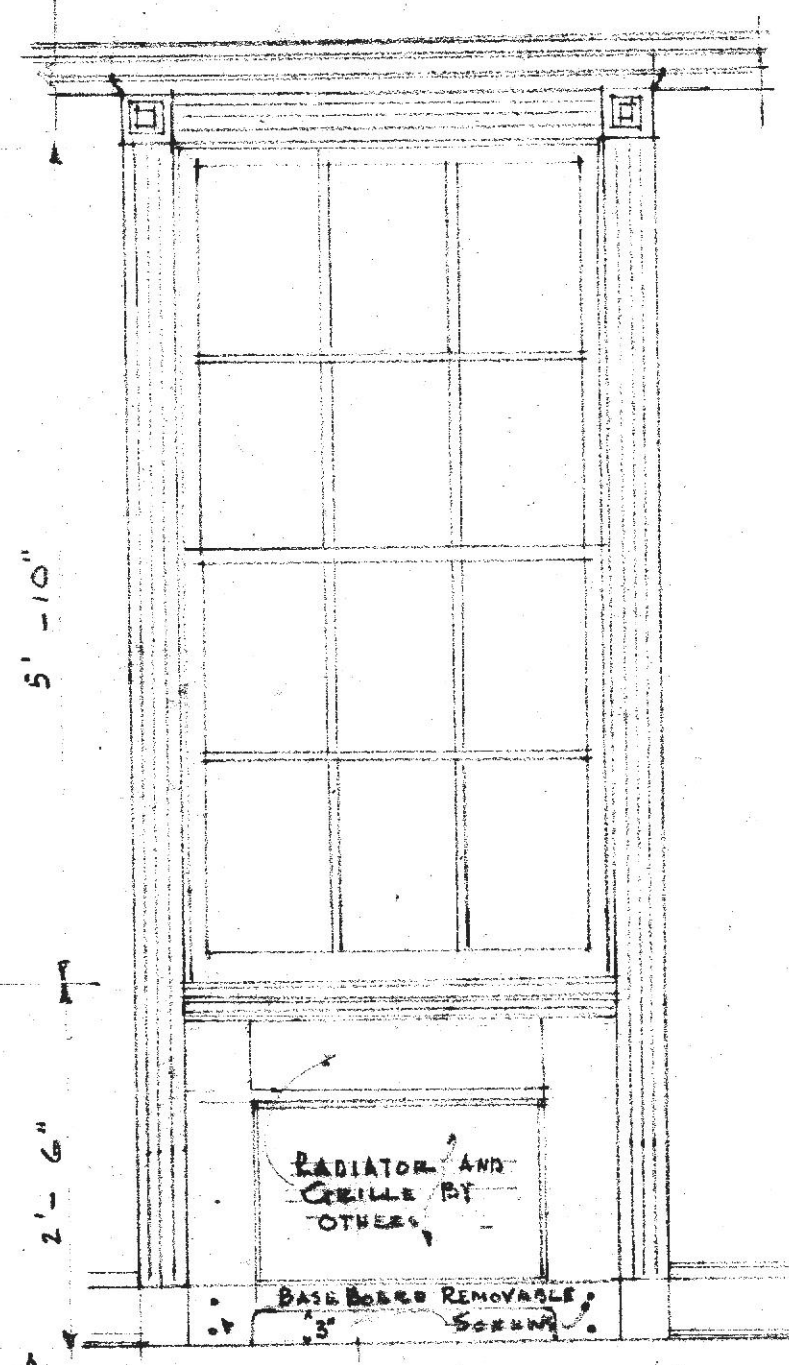
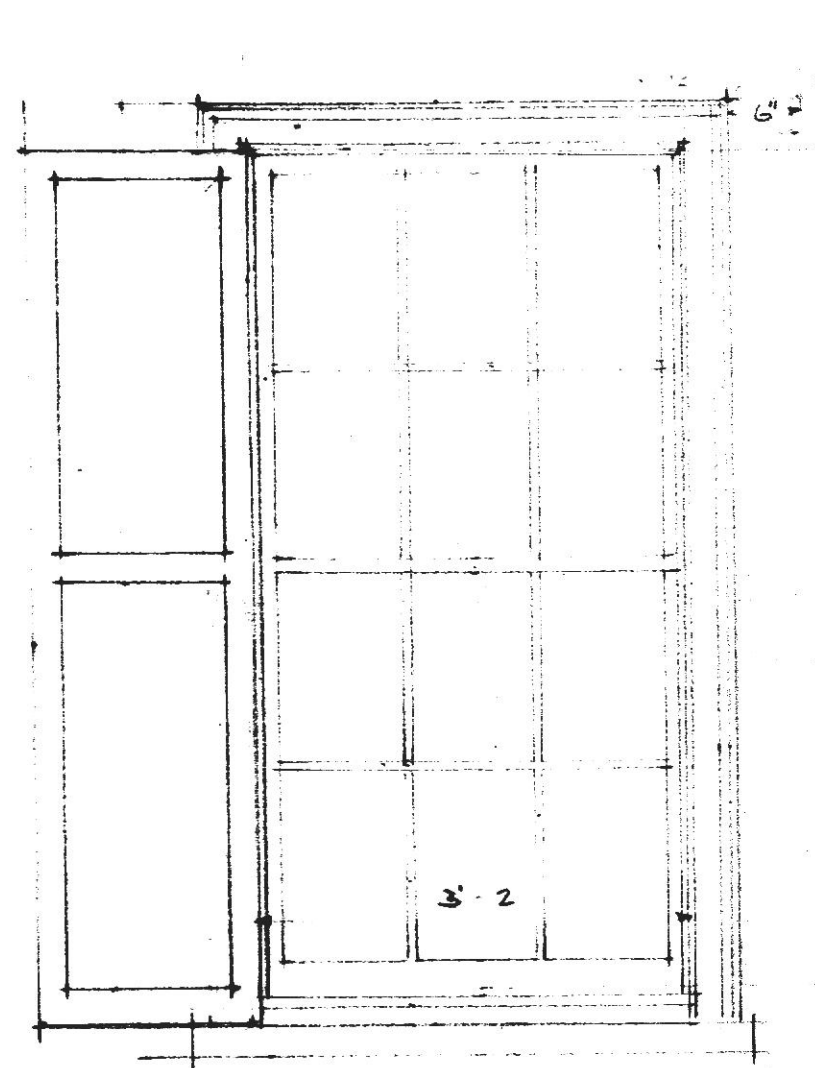
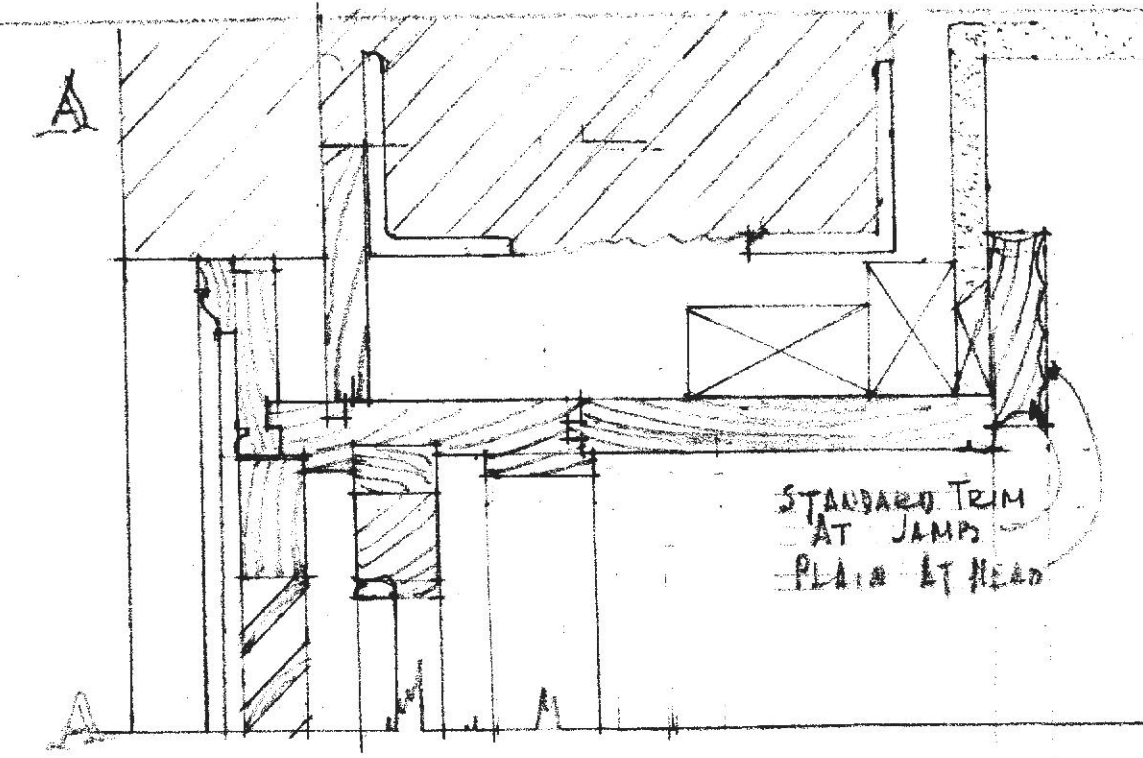
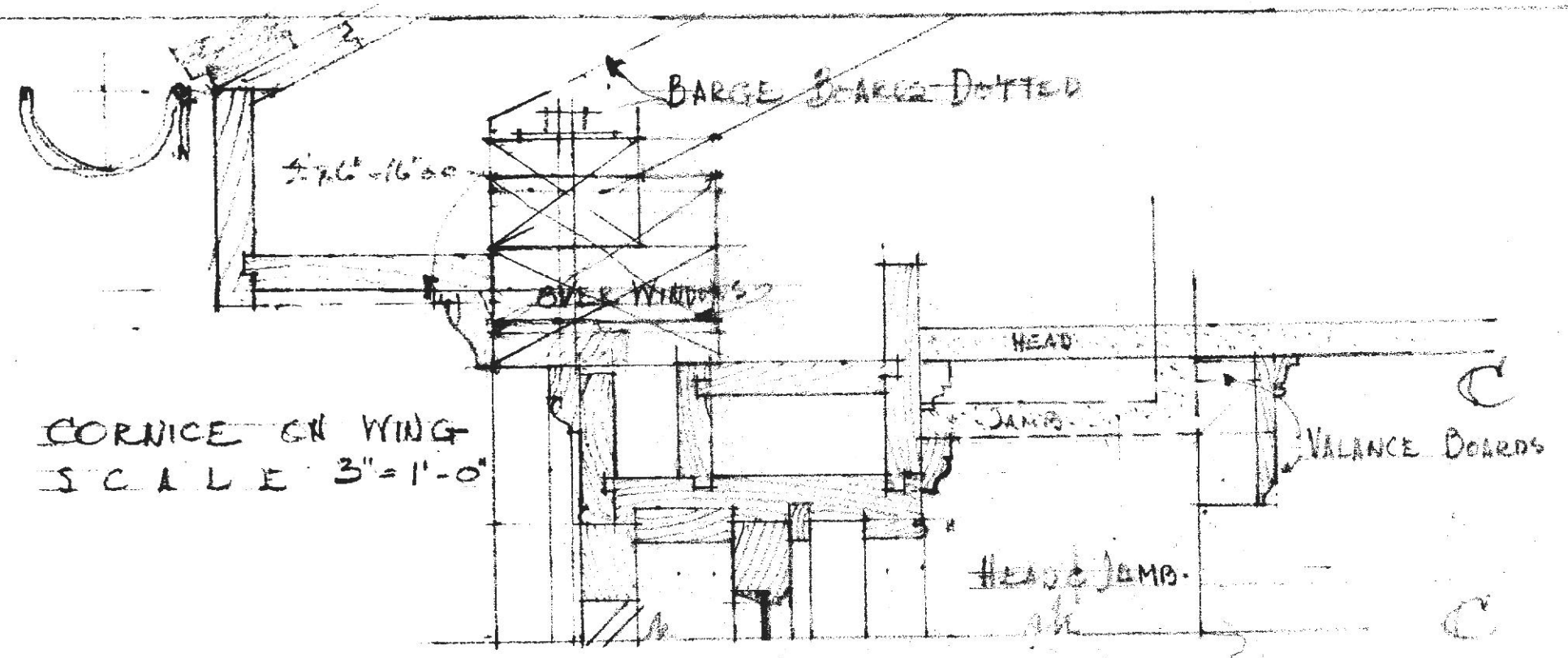

FIN FIRS FLOOR
 WINDOW A

INTERIOR
 DINING ROOM

INTERIOR WINDOWS IN 2ND FL.
 SAME IN PANTRY, KITCHEN AND
 MAID'S ROOMS, VALANCE 2ND FL
 ONLY.

- 1 3'-0" x 6'-8" x 1 1/4" 2 PANEL W.P.
- 2 2'-8" x 6'-8" x 1 3/8" " "
- 3 2'-0" x 6'-8" x 1 3/8" 2 " "
- 4 2'-8" x 6'-8" x 1 1/4" 2 PANEL COVERED WITH SHEET METAL

DETAIL COLUMN
SCALE 1/2" = 1'-0"
FIN 2ND FL. CRUISE #

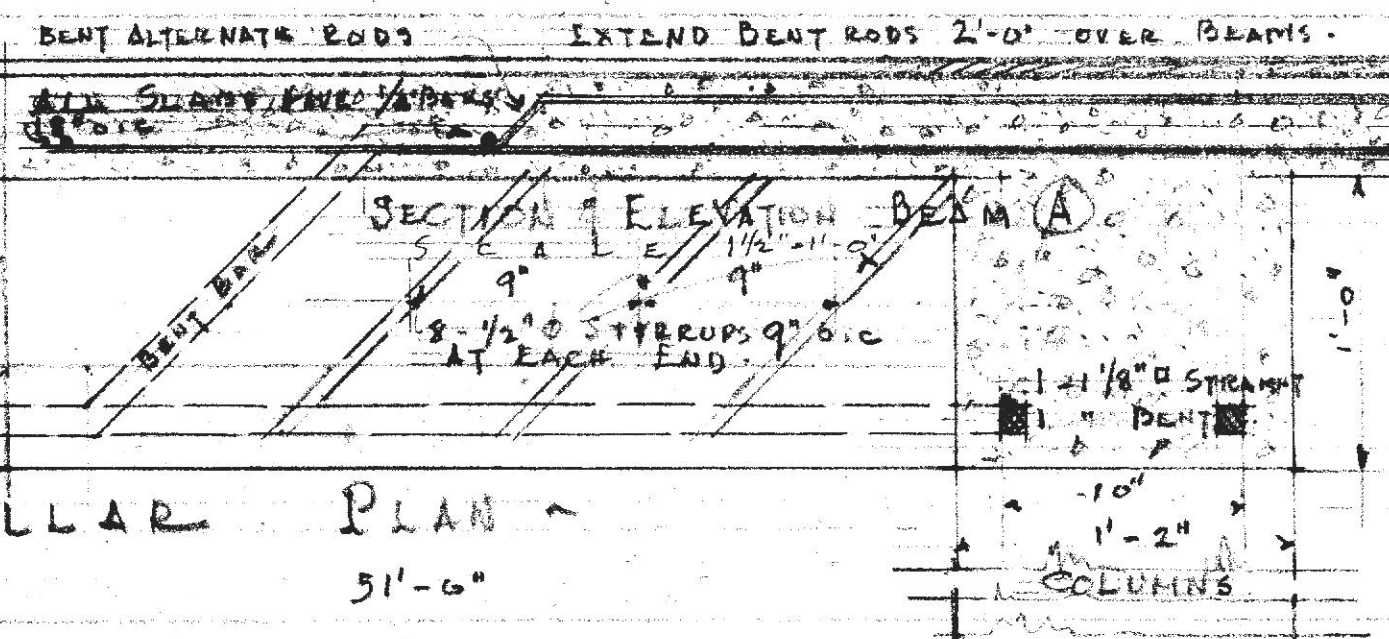

SECTION THROUGH FOOTING
SCALE 1/2" = 1'-0"

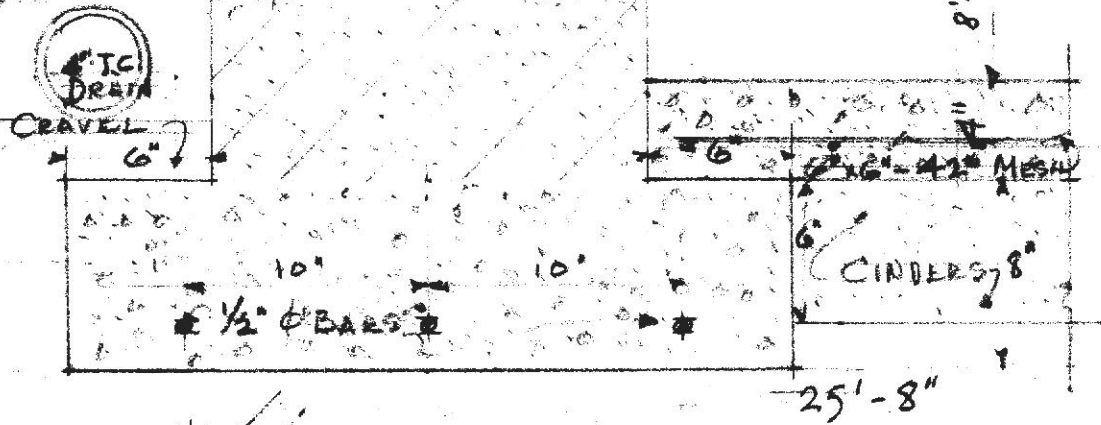

Plans for
MR & MRS FRANCIS H. JENCKS
DIVISION AVE -
RIDERWOOD

JOB	SHEET	DATE	BY
117	2	4-7-38	J.H.J.

WRENN, LEWIS AND JENCKS
ARCHITECTS
118 W. MULBERRY STREET
BALTIMORE, MD.

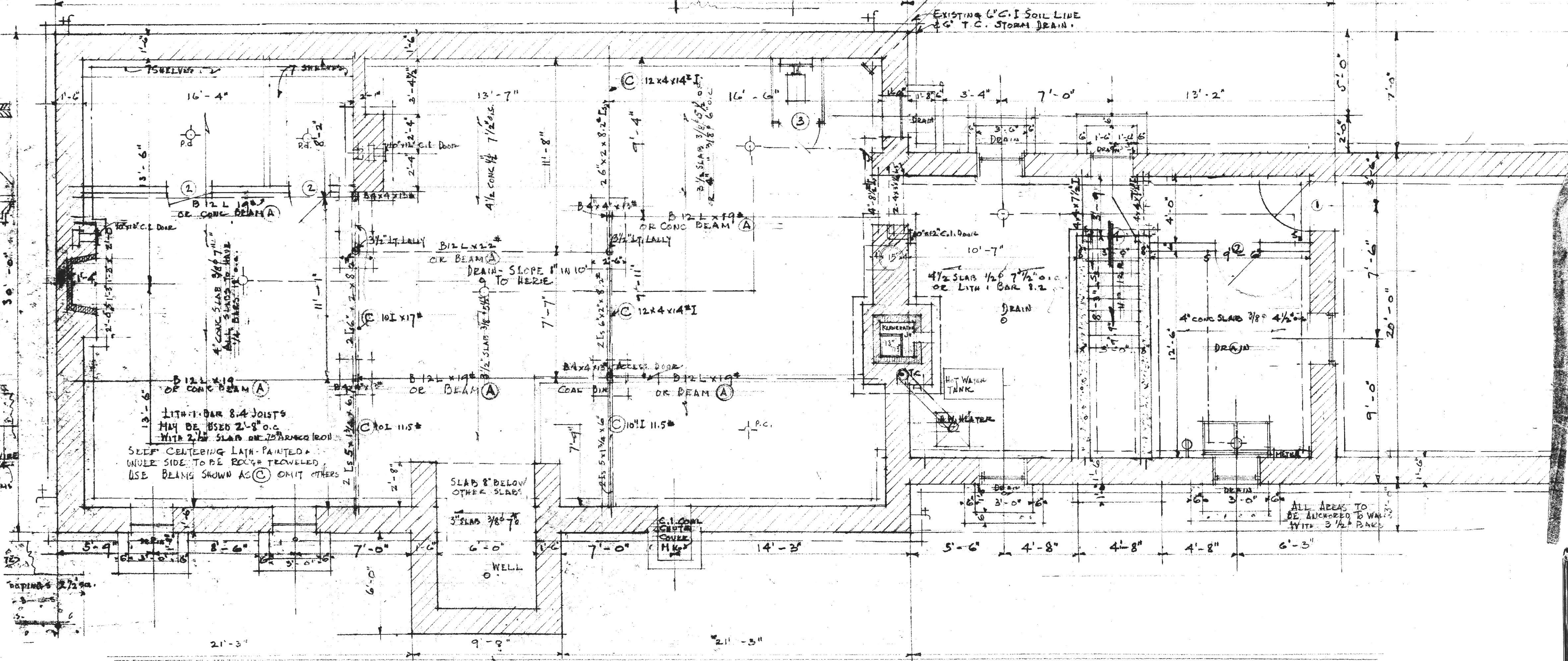

Plans for
 Mr & Mrs Francis A. Jencks
 RIDERWOOD

JOB	SHEET	DATE	BY
117	1	4-7-38	J.H.F.

WRENN, LEWIS AND JENCKS
 ARCHITECTS
 118 W. MULBERRY STREET
 BALTIMORE, MD.

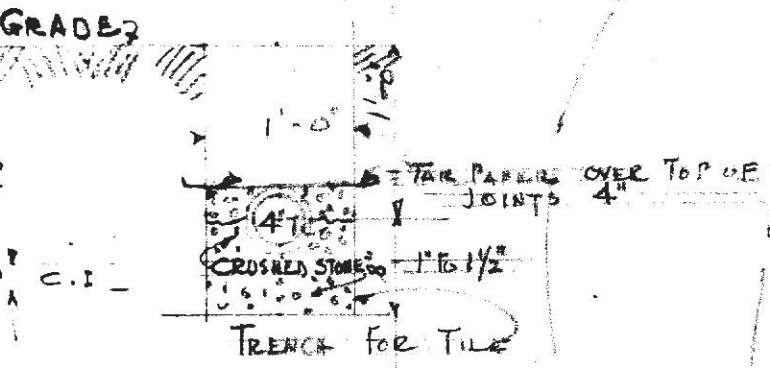
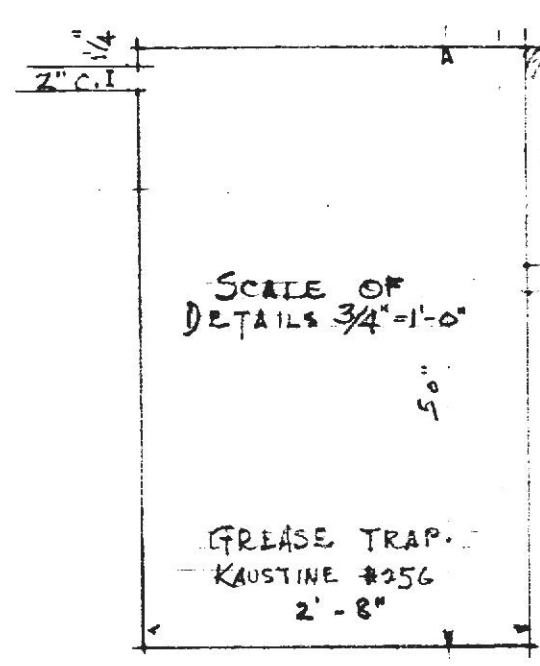

ALL SEWAGE DISPOSAL
 DETAILS - 3/4" = 1'-0"

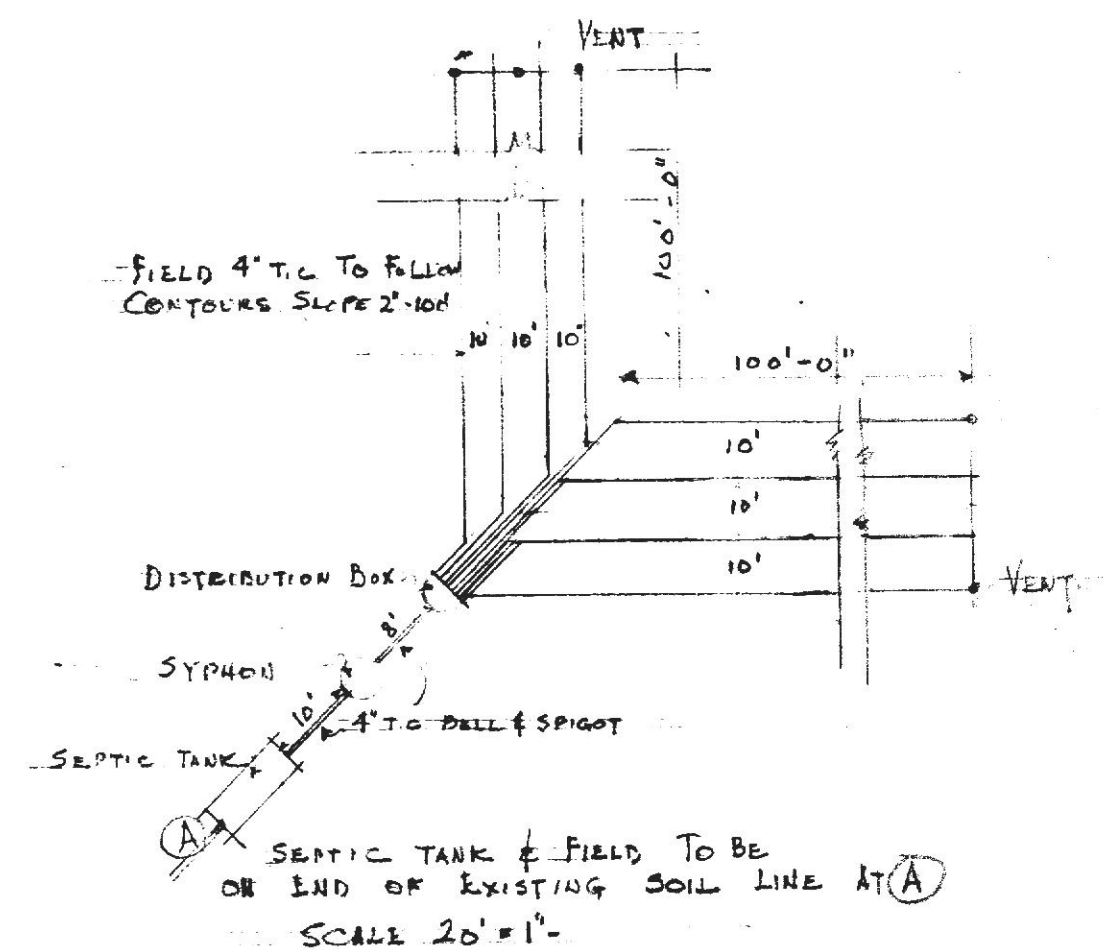

- SCHEDULE OF DRAWINGS
- 1 SURVEY AND SEWAGE DISPOSAL
 - 2 CELLAR PLAN - STEEL & CONCRETE
 - 3 FIRST FLOOR PLAN
 - 4 SECOND FLOOR PLAN
 - 5 ELEVATIONS
 - 6 STUDY PERGOLA
 - 7 LIVING ROOM
 - 8 DOORS & WINDOWS - CORNICE ON WING
 - 9 DINING RM MANTLE TRIM

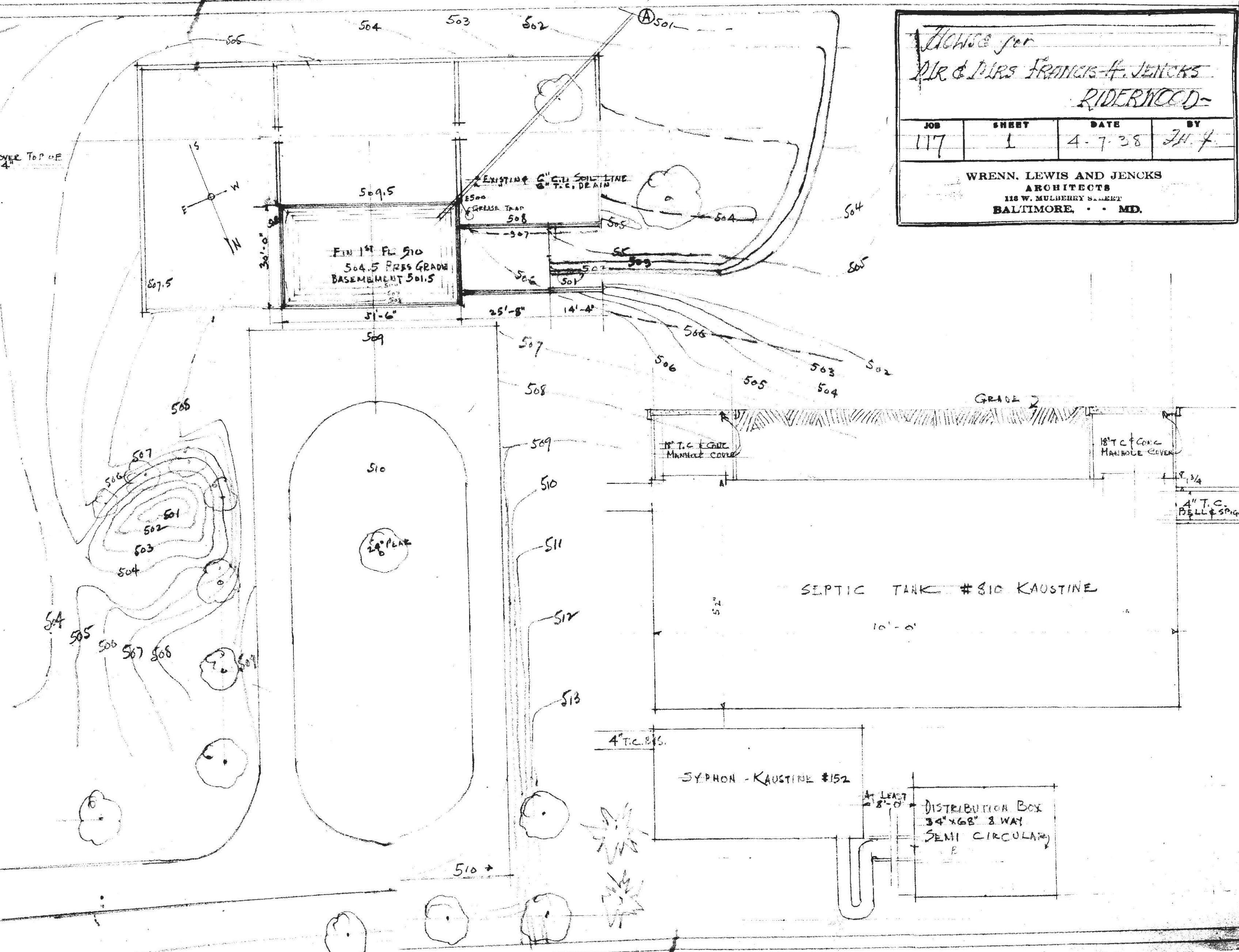

ELECTRICAL SYMBOLS

- ⊙ CEILING OUTLET FOR DEEPLY
- ⊖ CEILING L.I. AUTOMATIC DOOR SWITCH

DOOR SCHEDULE

- 201 2'-6" x 6'-6" x 1 3/8" 6 PANEL W.P.
- 202 2'-4" x 6'-6" x 1 3/8" " " "
- 203 2'-8" x 6'-6" x 1 3/8" " " "
- 204 2'-0" x 6'-6" x 1 3/8" 3 " W.P.
- 205 2'-6" x 7'-8" x 7/8" BATTEN - SEE DETAIL
- 206 1'-6" x 6'-6" x 1 3/8" 3 PANEL
- 207 2'-4" x 6'-6" CASED OPENING

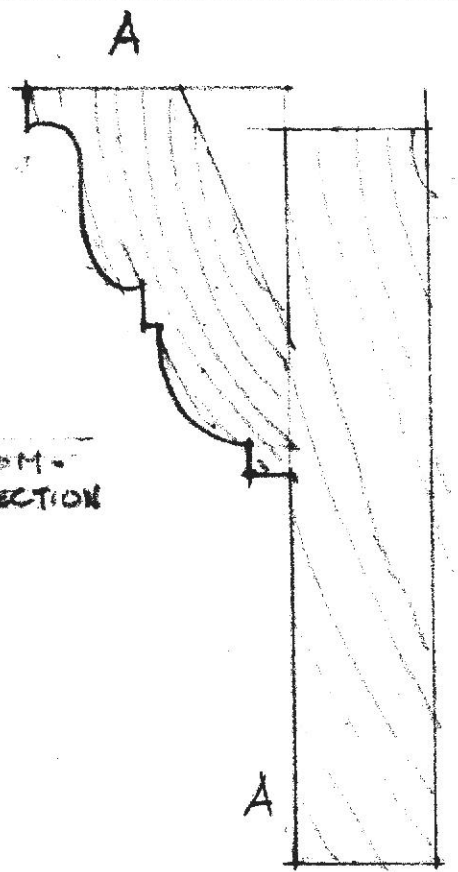
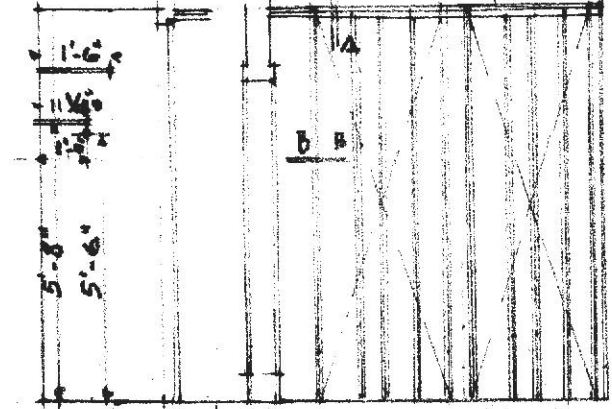
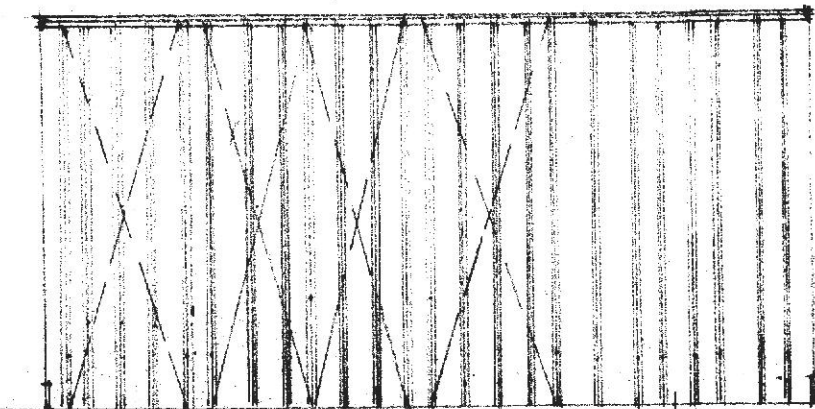

HOUSE for
MRS TRACY H. JENCKS
RIVERWOOD

JOB 117	SHEET 4	DATE 4.8.38	BY
------------	------------	----------------	----

WRENN, LEWIS AND JENCKS
ARCHITECTS
113 W. MURPHY STREET
BALTIMORE . . . MD.

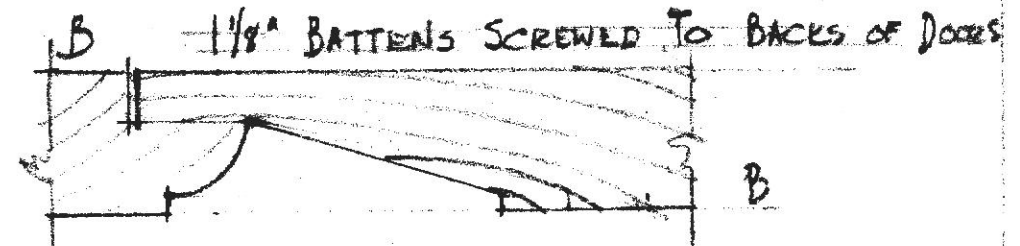
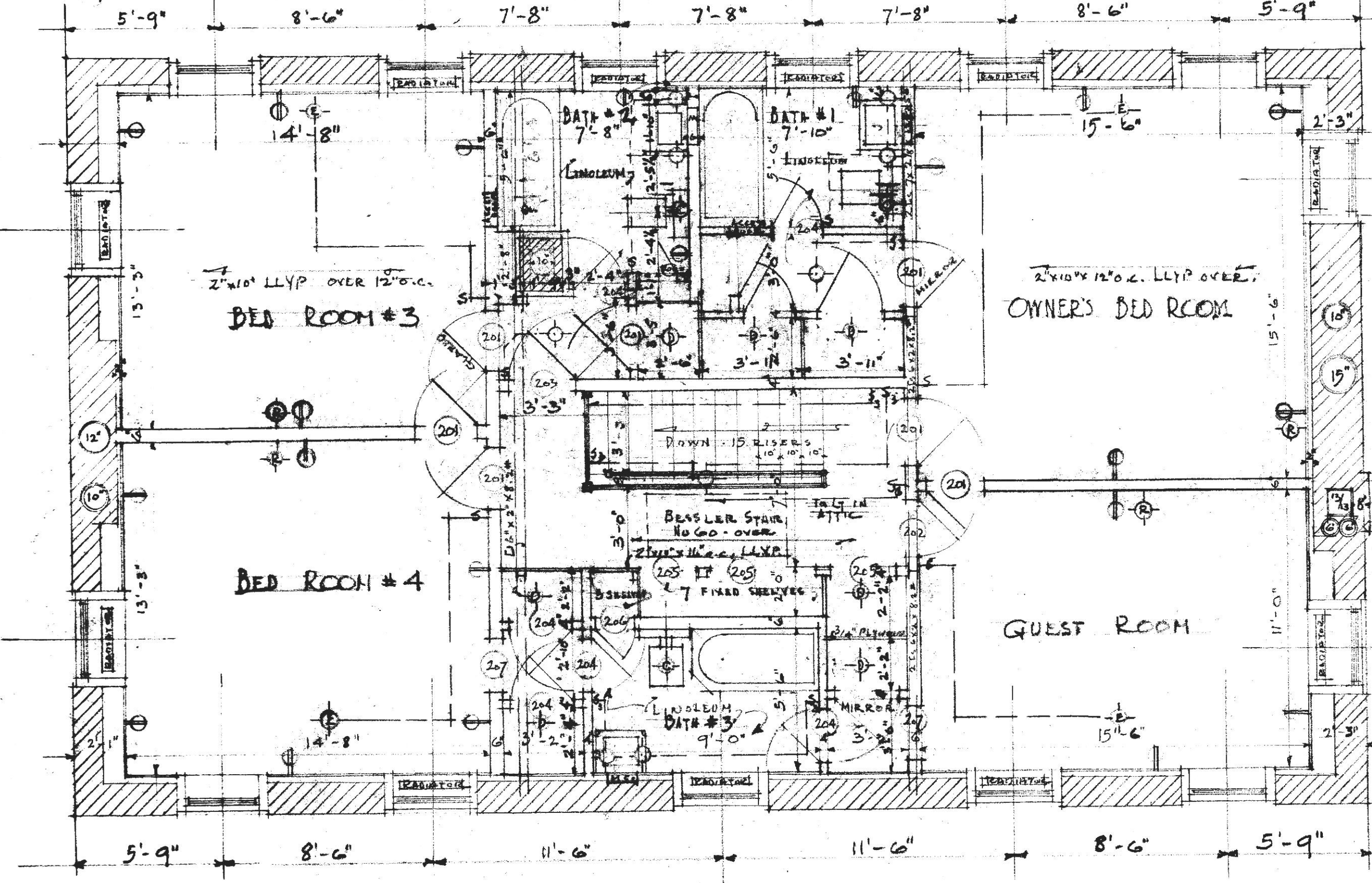

WHINN, LEWIS AND JENNES
 ARCHITECTS
 118 W. MADISON ST. CHICAGO, ILL.
 BALTIMORE, MD.

NO. 117	SHEET 6	DATE 4-7-35
---------	---------	-------------

House for
 Mr & Mrs Francis H. Jencks
 RIDERWOOD

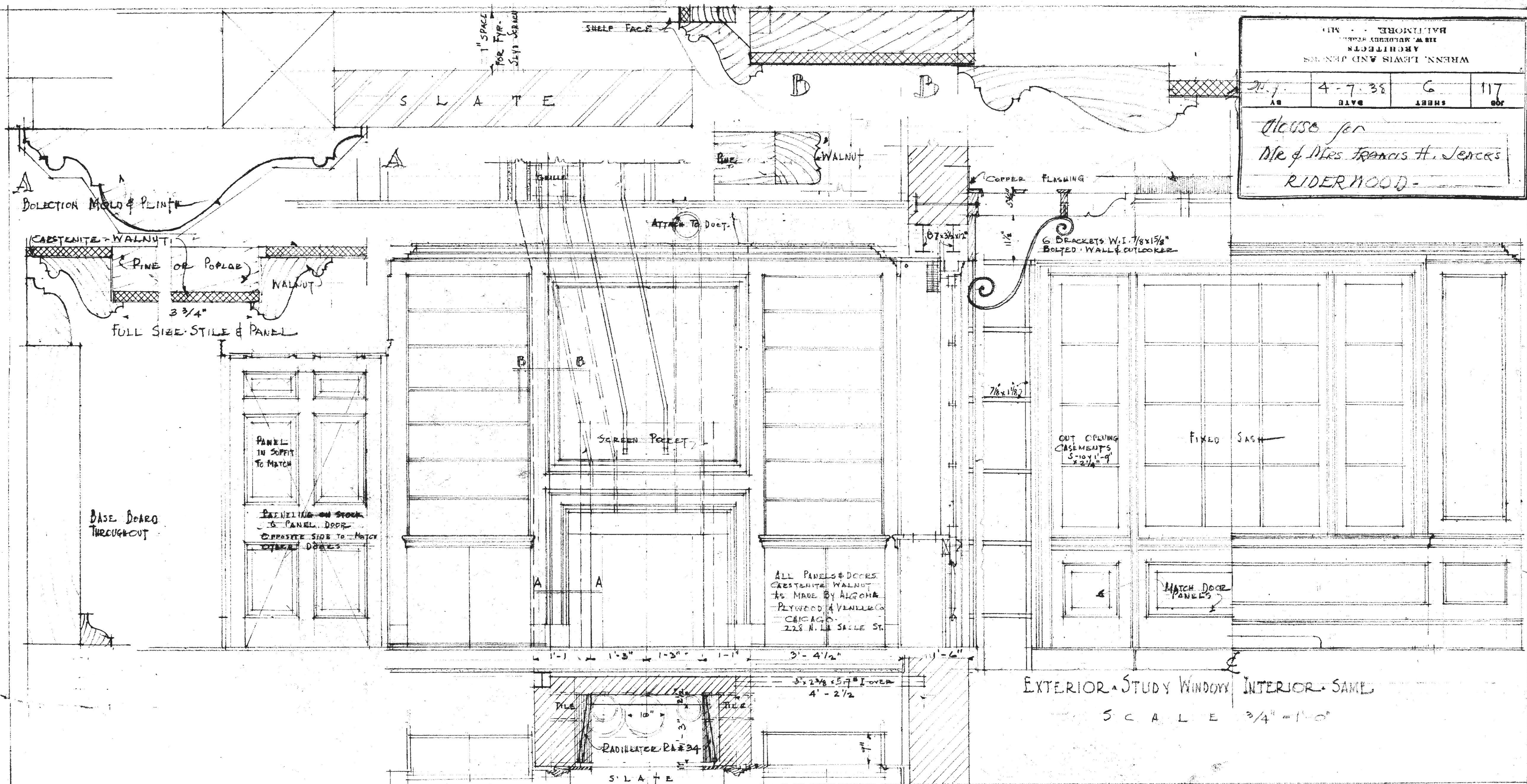

EXTERIOR - STUDY WINDOW INTERIOR - SAME
 SCALE 3/4" = 1'-0"

F. S. D. NEWEL, CAP, SOFFIT MOLD

House for
Mr & Mrs FRANCIS JENCKS.
RIDERWOOD - D.D.

JOB 117	SHEET 10	DATE 4.8.38	BY J.H.J.
------------	-------------	----------------	--------------

WRENN, LEWIS AND JENCKS
ARCHITECTS
113 W. MULBERRY STREET
BALTIMORE, MD.

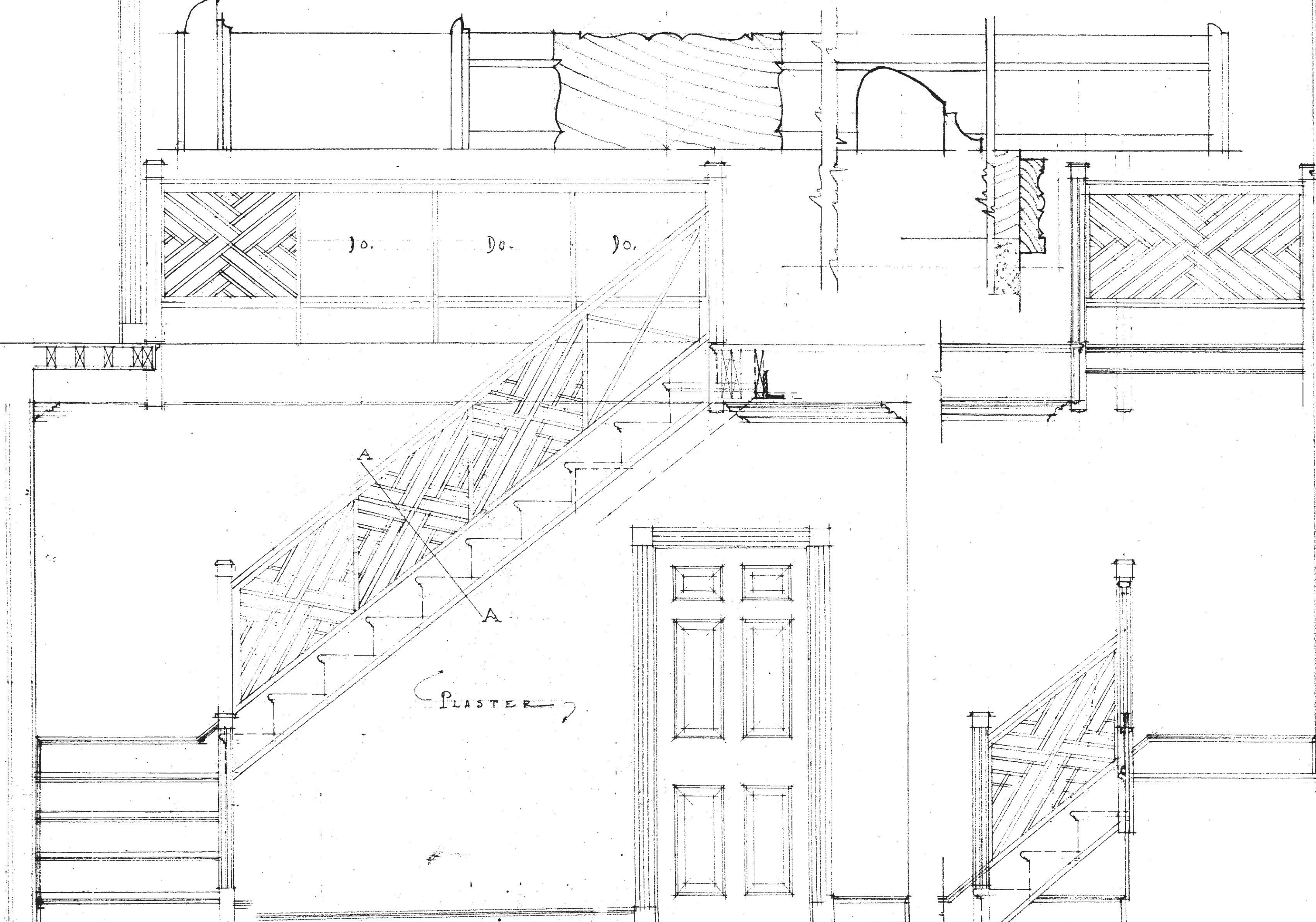

Jo. Do. Jo.

WALNUT

PLASTER

STAIRWAY - SCALE 3/4" = 1'-0" - SOUTH WALL

EAST WALL

LIVING ROOM & DINING ROOM DOORS

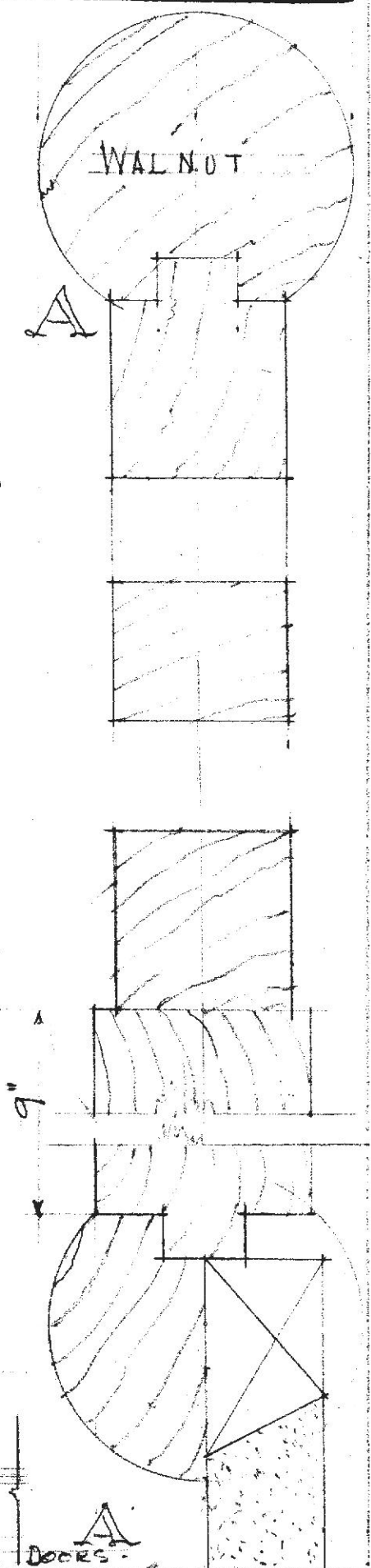

House for
 Mr. & Mrs. Francis H. Jencks
 Division Ave. Ridgely

JOB	SHEET	DATE	BY
117	11	4.8.38	JH

WRENN, LEWIS AND JENCKS
 ARCHITECTS
 118 W. MULBERRY STREET
 BALTIMORE, MD.

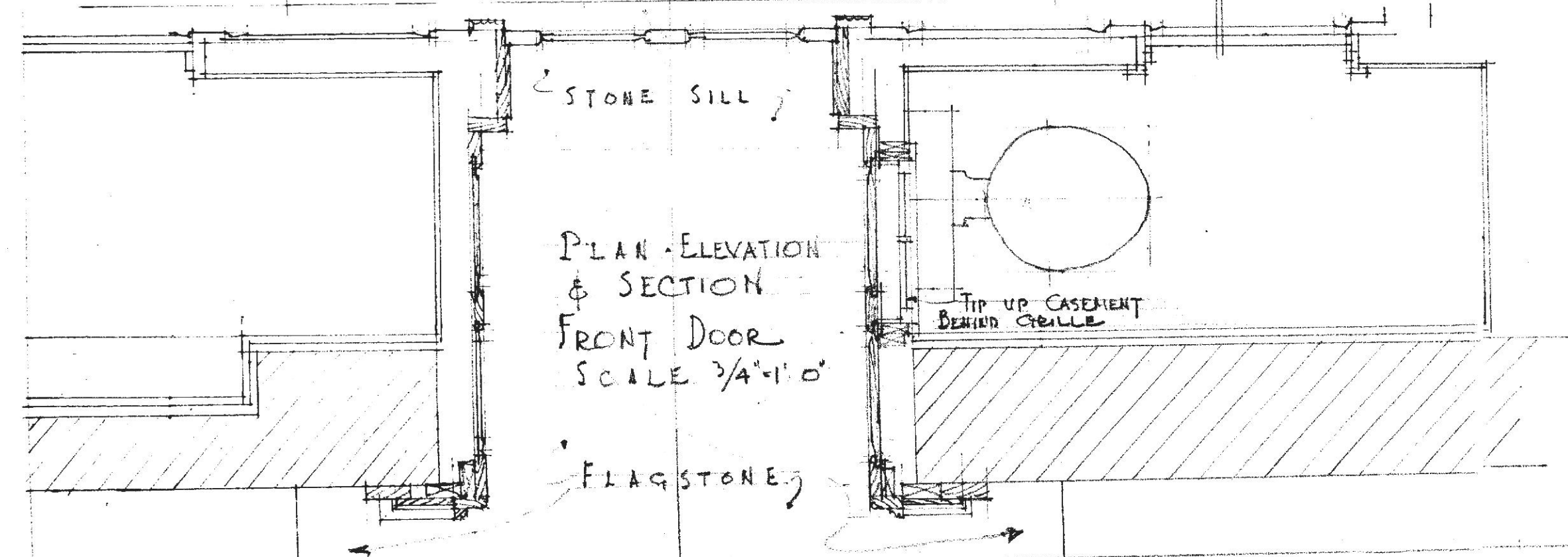
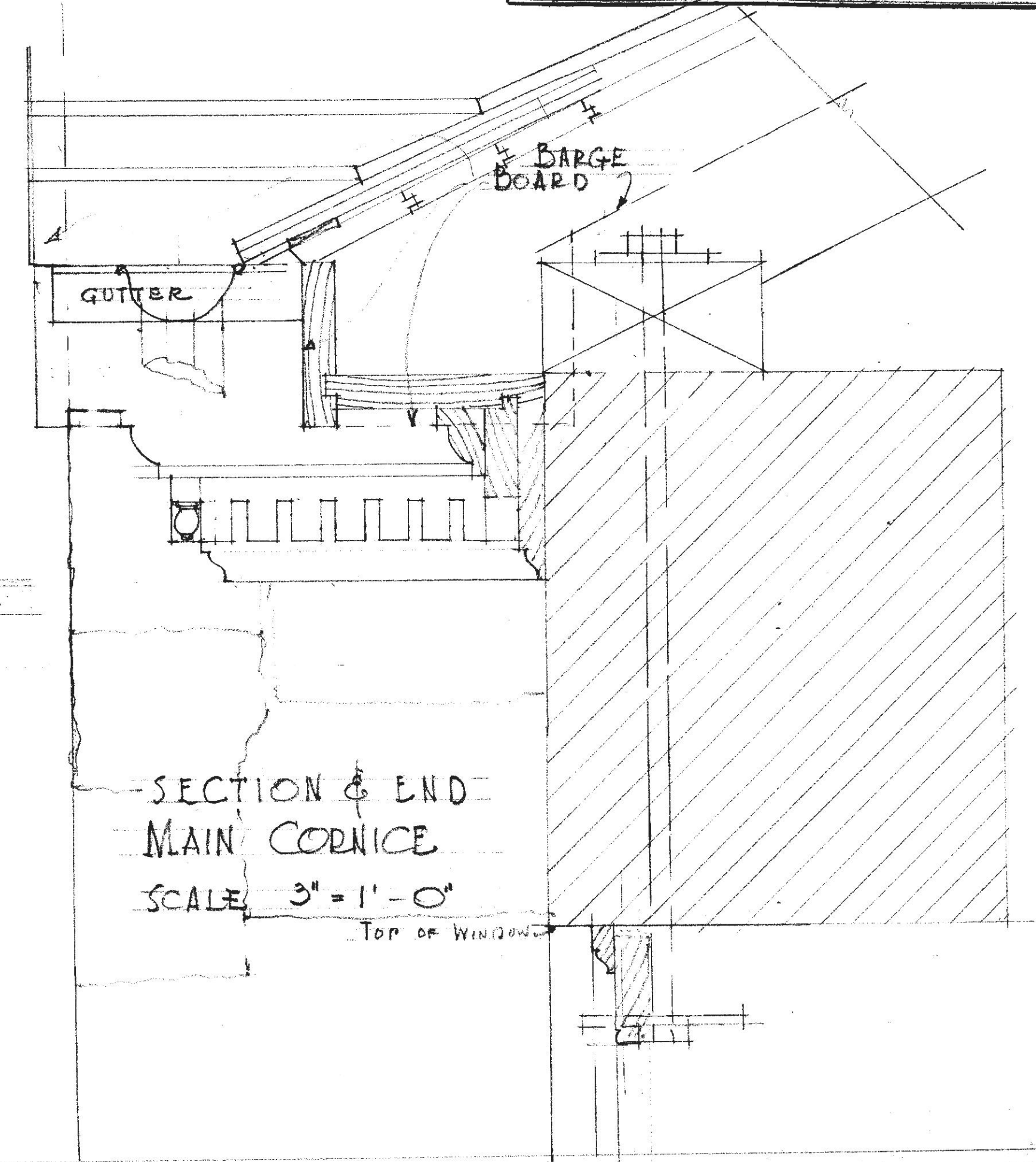
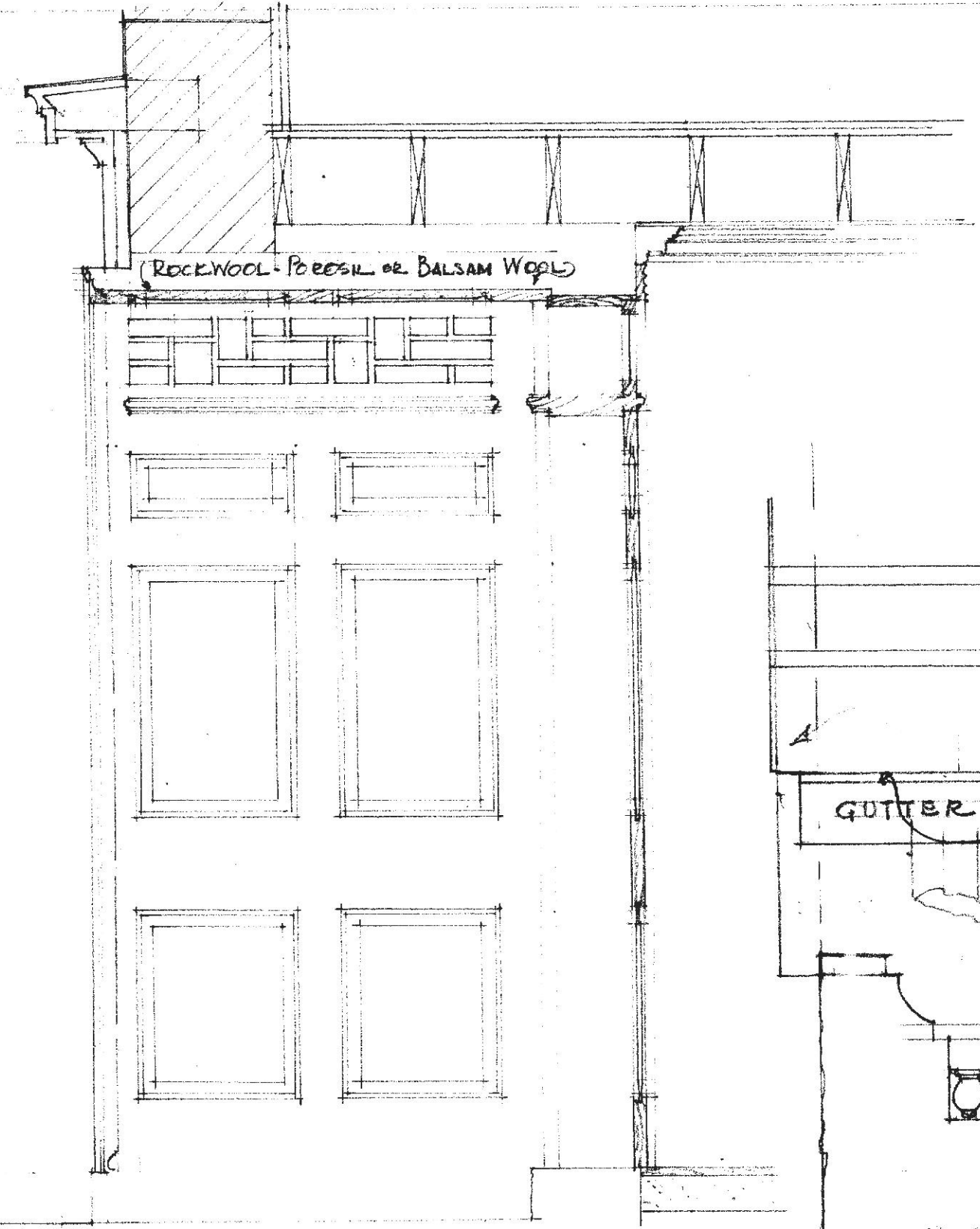
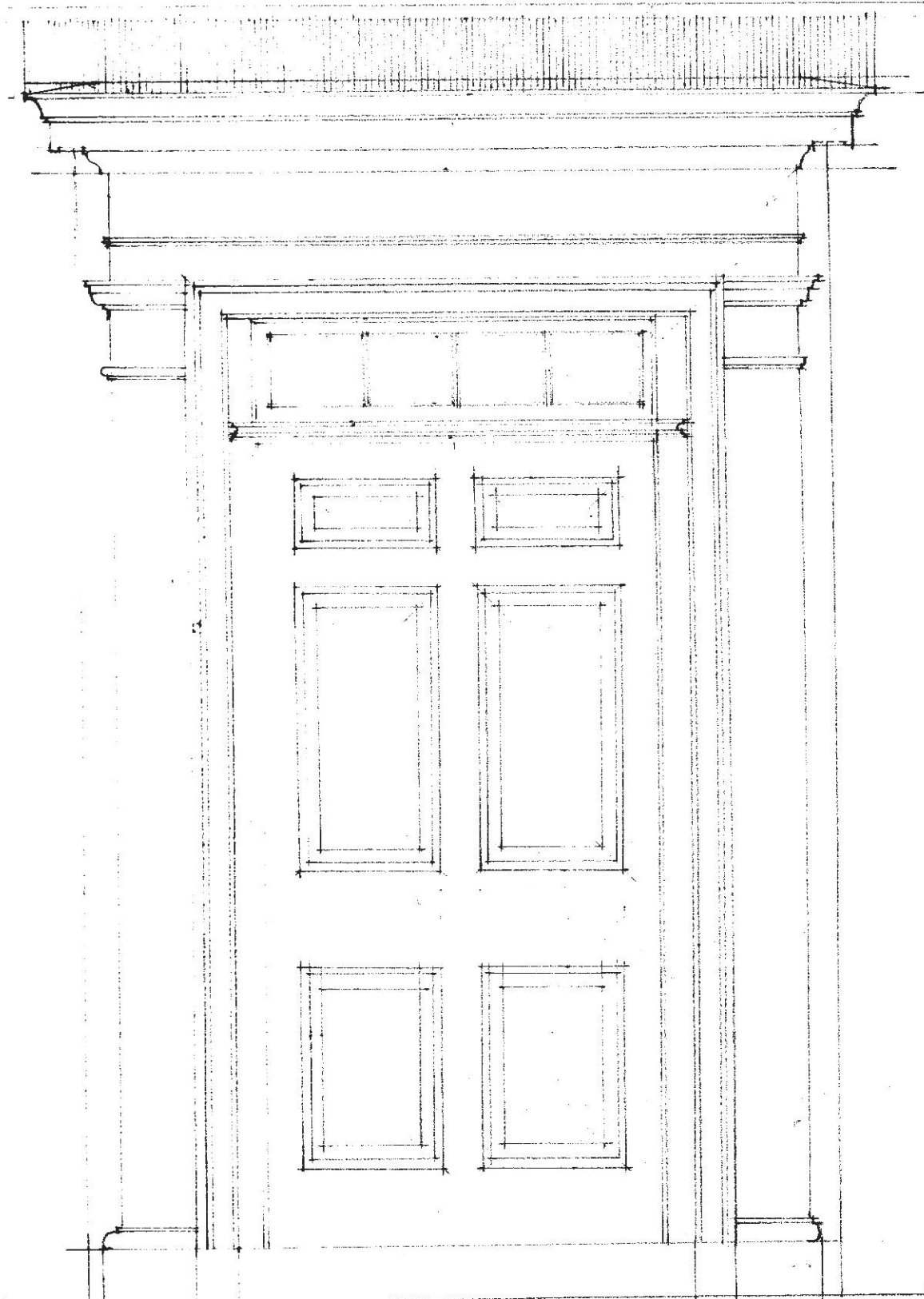

Plans for
 MR & MRS FRANCIS H. JENCKS
 DIVISION AVE. RIDERWOOD -

JOB	SHEET	DATE	BY
117	7	4.7.38	JLJ

WRENN, LEWIS AND JENCKS
 ARCHITECTS
 118 W. MULBERRY STREET
 BALTIMORE, MD.

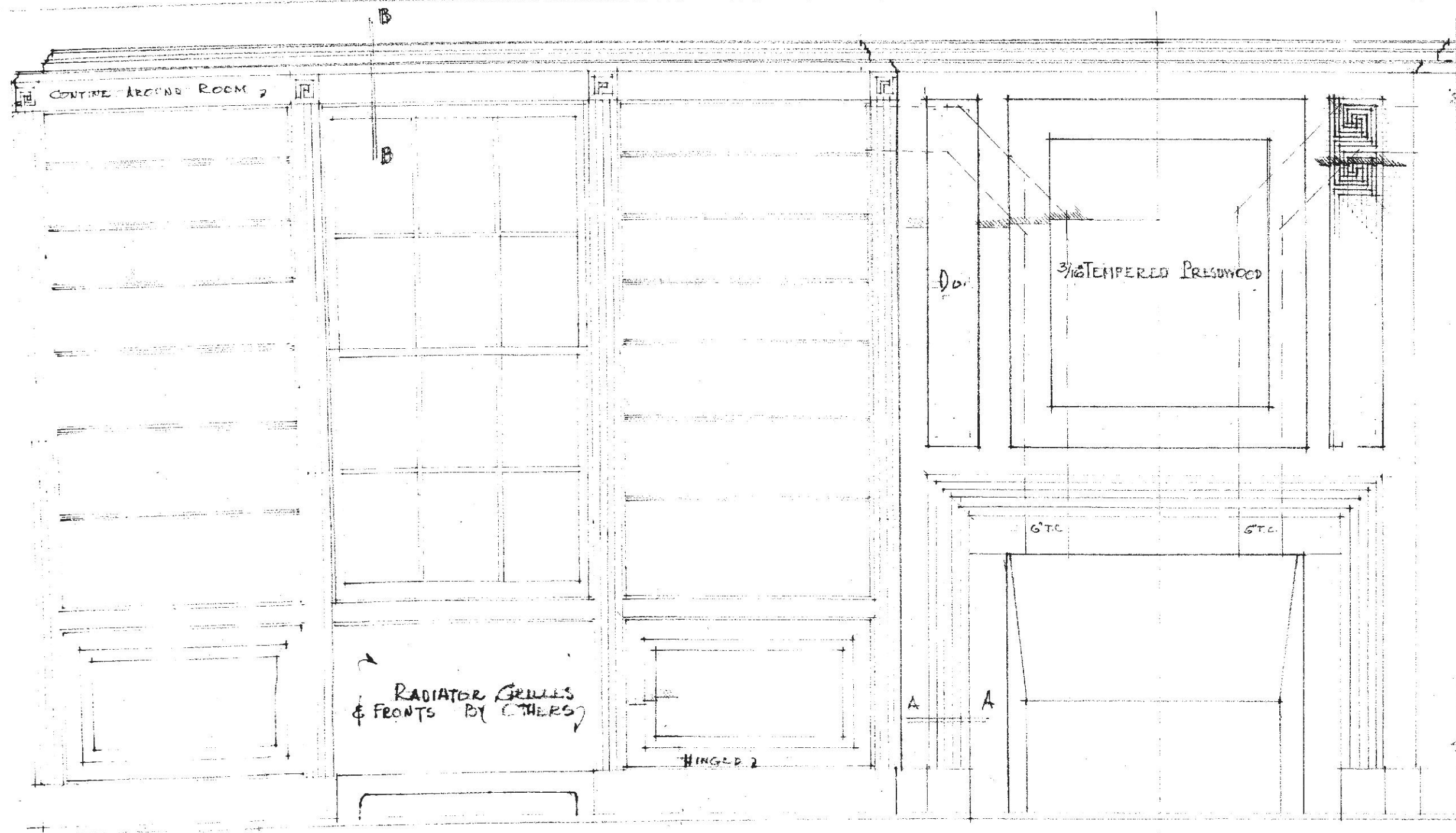

ELEVATION - EAST WALL - LIVING ROOM

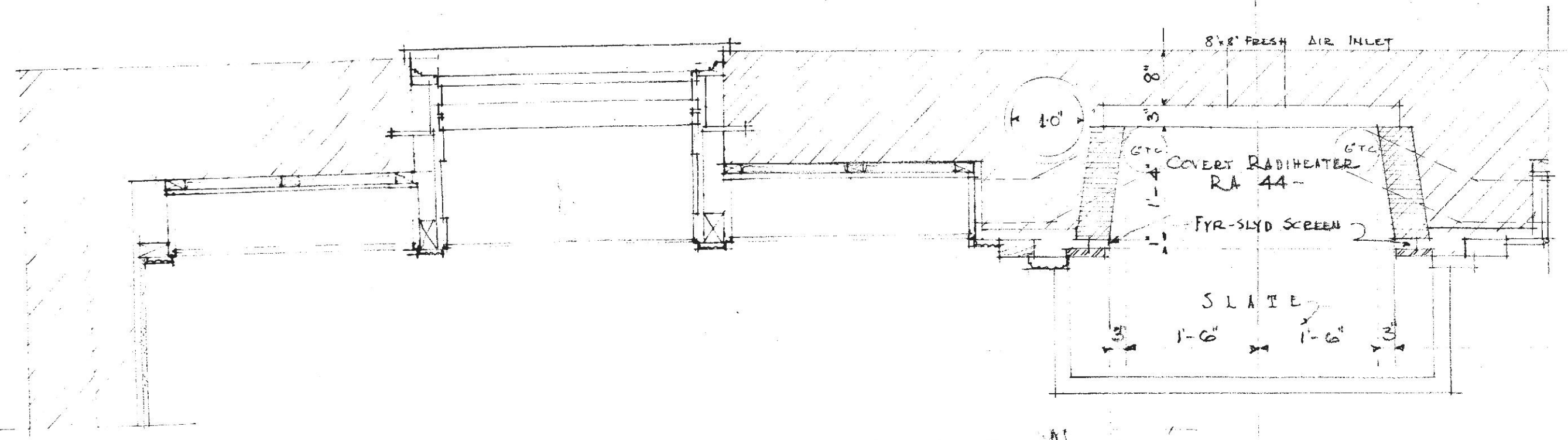

PLAN - EAST WALL - LIVING ROOM
 SCALE 3/4" = 1'

EAST WALL - LIVING ROOM -

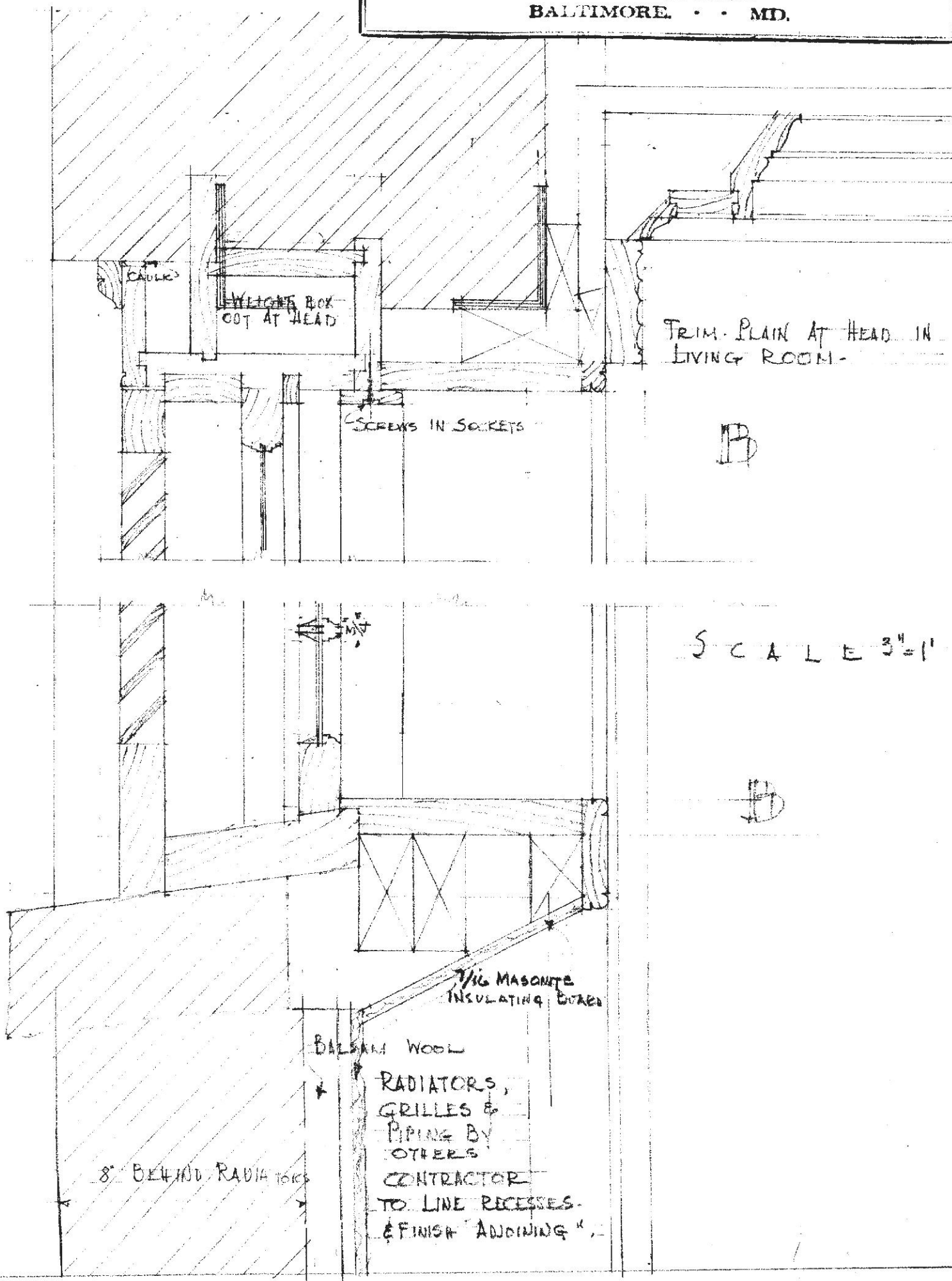

SCALE 3" = 1'

House for
 Mr & Mrs FRANCIS H. JENCKS
 JOPPA ROAD, RIDERWOOD.

JOB	SHEET	DATE	BY
117	5	4-7-38	

WRENN, LEWIS AND JENCKS
 ARCHITECTS
 118 W. BALDWIN STREET
 BALTIMORE, MD.

