

- GENERAL NOTES**
1. Door Schedule designation on plans: (XXX), etc.
  2. Window Schedule designation on plans: (X), etc.
  3. Dimensions are taken to face of finish wall unless noted otherwise.
  4. Contractor to provide primed walls and trim. Owner will contract finishes separately.
  5. Existing <sup>HEATING</sup> HVAC system is to be expanded to handle new spaces. HVAC contractor must coordinate chase sizing and locations with architect in advance. PROVIDE AC IN NEW AND RENOVATED AREAS.
  6. Contractor shall submit samples of all trim, hardware and exterior finishes and materials to architect for approval.
  7. All casework and appliances N.I.C. Contractor to provide applicable utilities (power, water, sanitary) and connect/install appliances as per manufacturer's requirements.
  8. Provide one clothes rod and one shelf at each new closet unless otherwise noted.
  9. Raise lintel to allow a full 6'-8" clearance.

- CONSTRUCTION NOTES**
- Designation on plans: (X), etc.
1. Casework N.I.C., typical.
  2. Cased opening, typical, 6'-8" high.
  3. New fireplace.

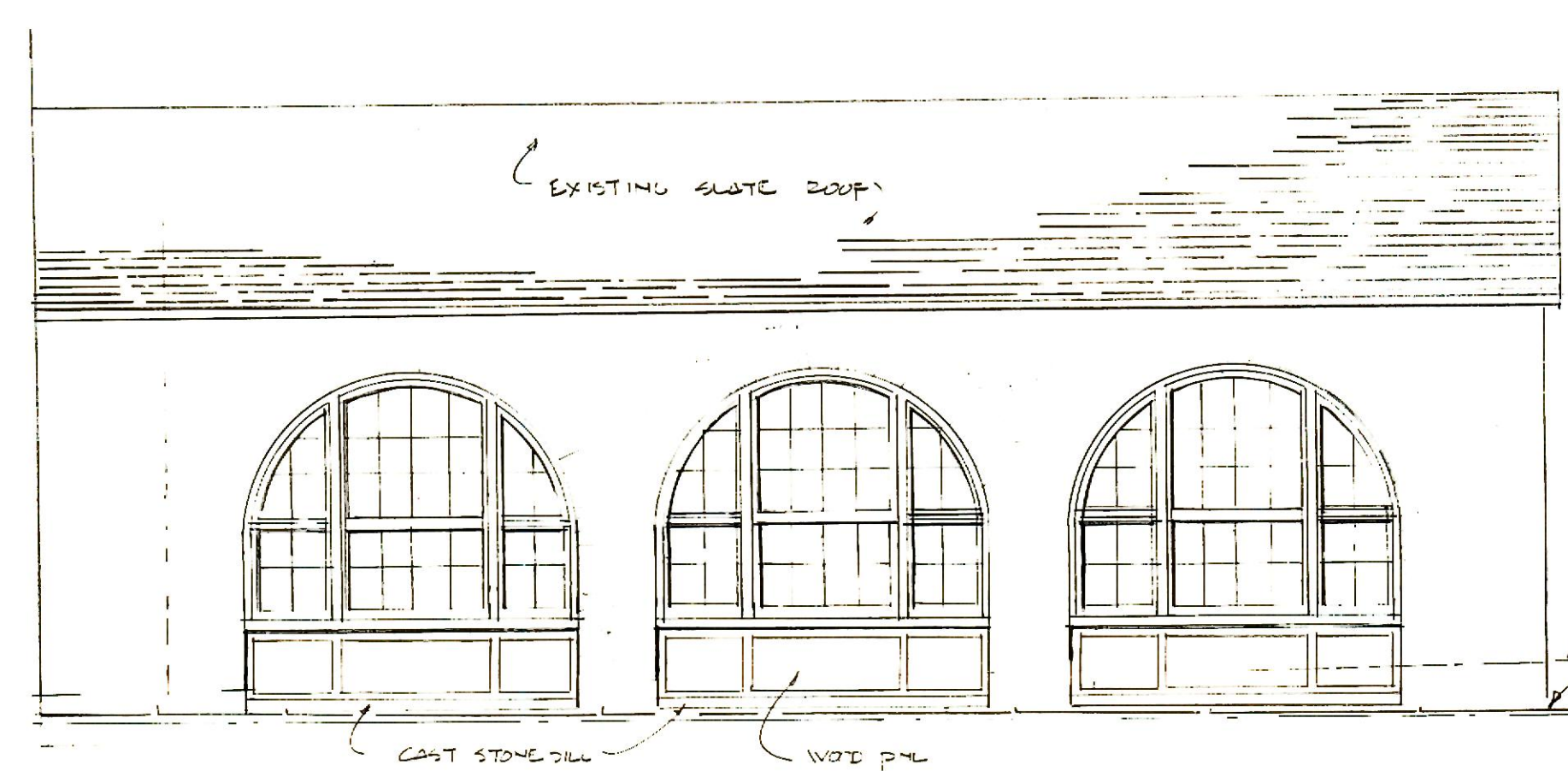

A 2.1  
BED ROOM WINDOWS  
1/4" = 1'-0"

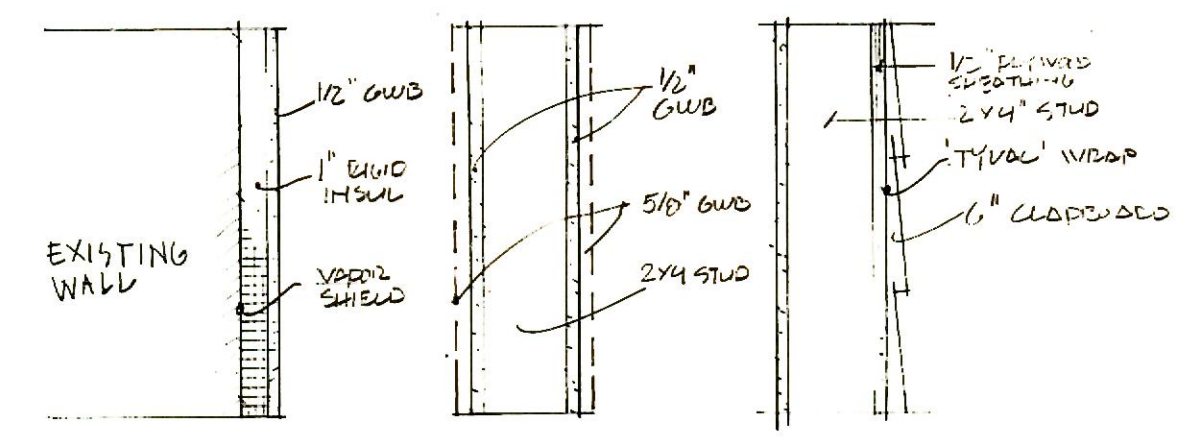

1  
2  
3  
W/INSUL  
AND ADDITIONAL  
LAYER OF 5/8\"/>

**WALL TYPES**

PLAN 1ST FL.  
SCALE 1/4" = 1'-0"

KLINFELTER RES  
530 GREENWOOD RD.  
TOWSON, MARYLAND  
SMOA/ARCH 2.26.03

**A2 1**