

Robert J. Gaudreau

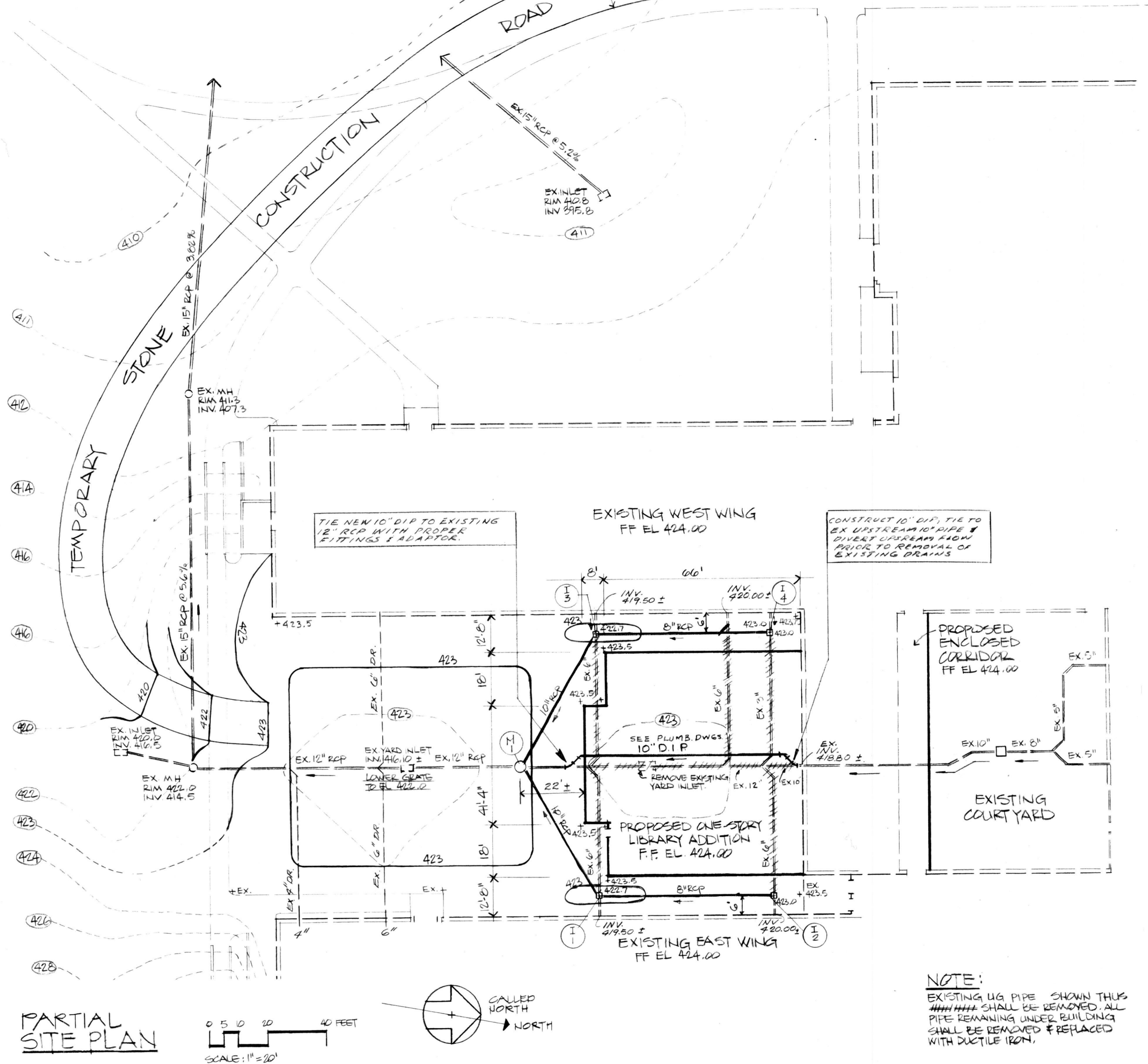

SITE DATA

ELECTION DISTRICT: 9, COUNTY COIL DISTRICT: 9
ZONING: DR-2, ADJOINING PROPERTIES ZONED: DR-2
SUBDIV: HAMPTON
TAX ACCOUNT NO: 09-19-072461
OWNER: NOTRE DAME PREPARATORY SCHOOL, INC.
815 HAMPTON LA,
TOWSON, MD. 21284

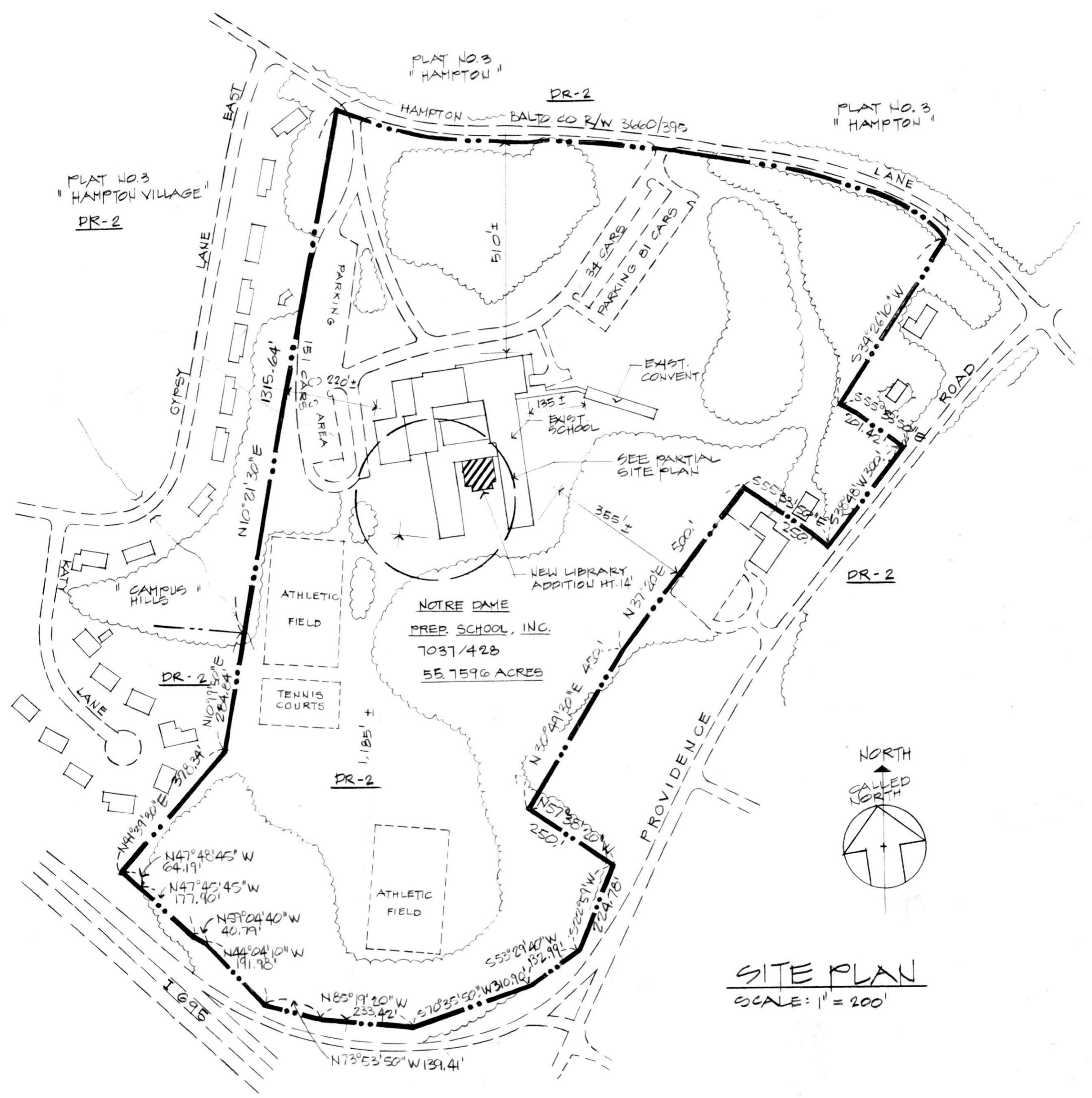
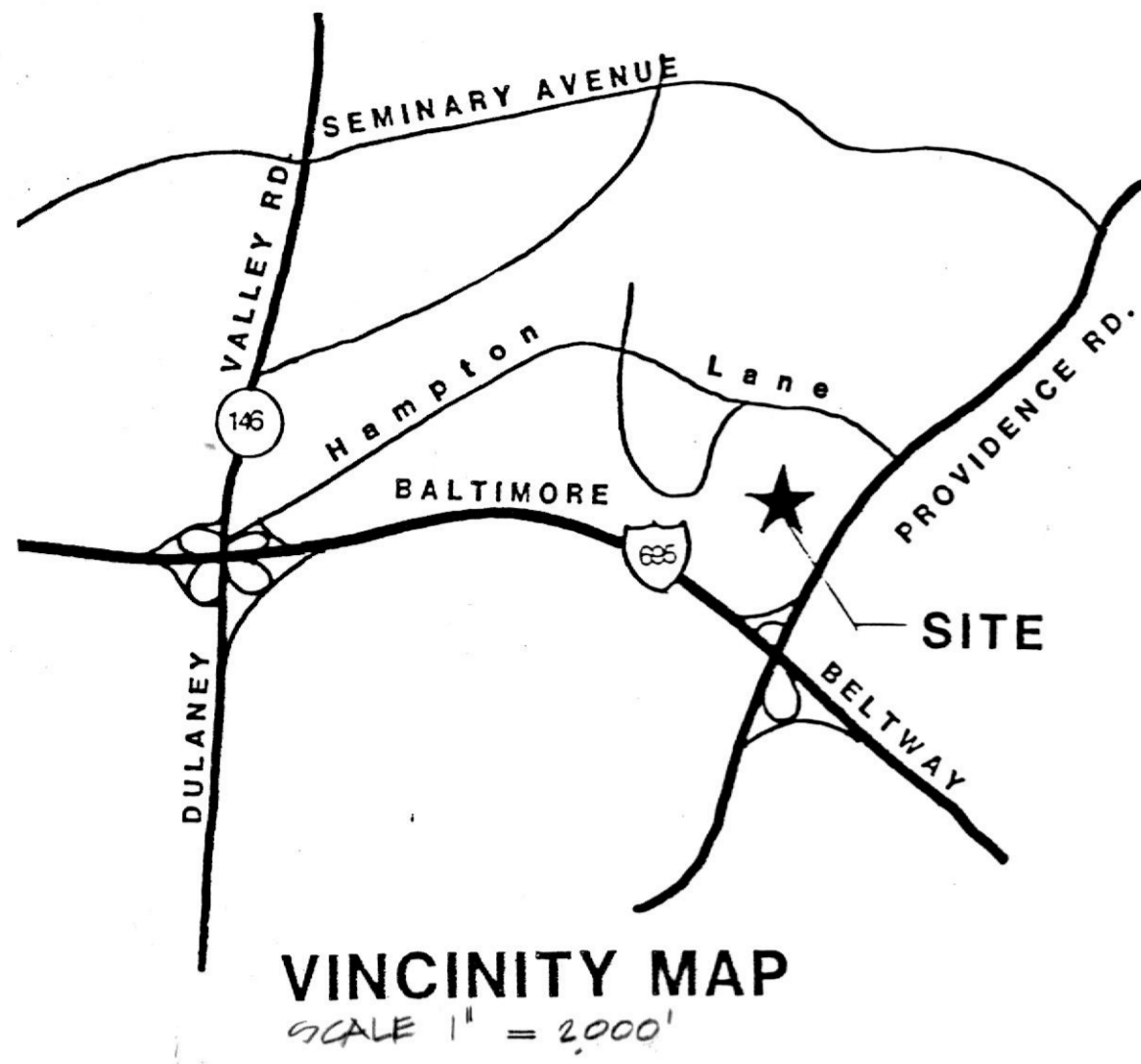
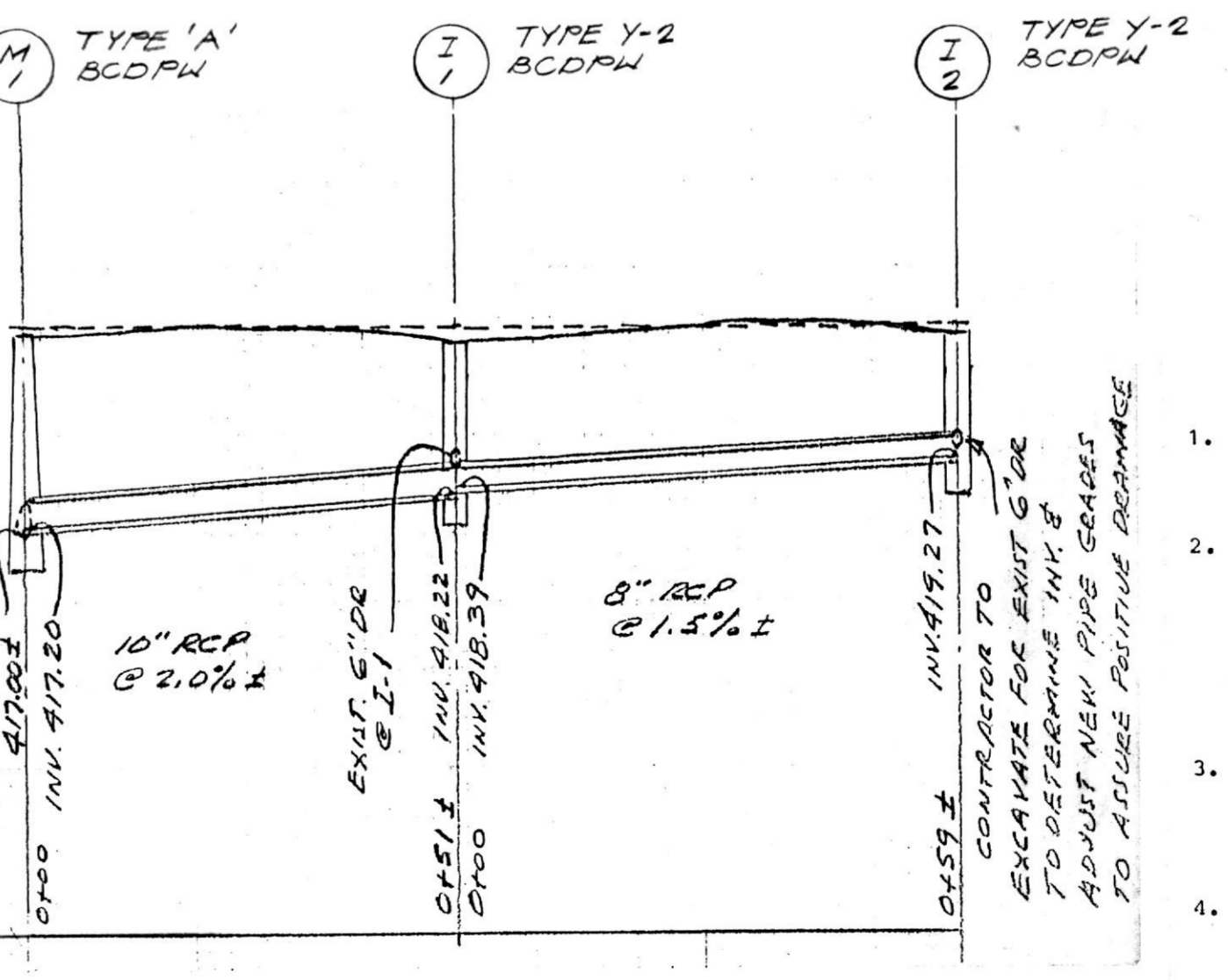
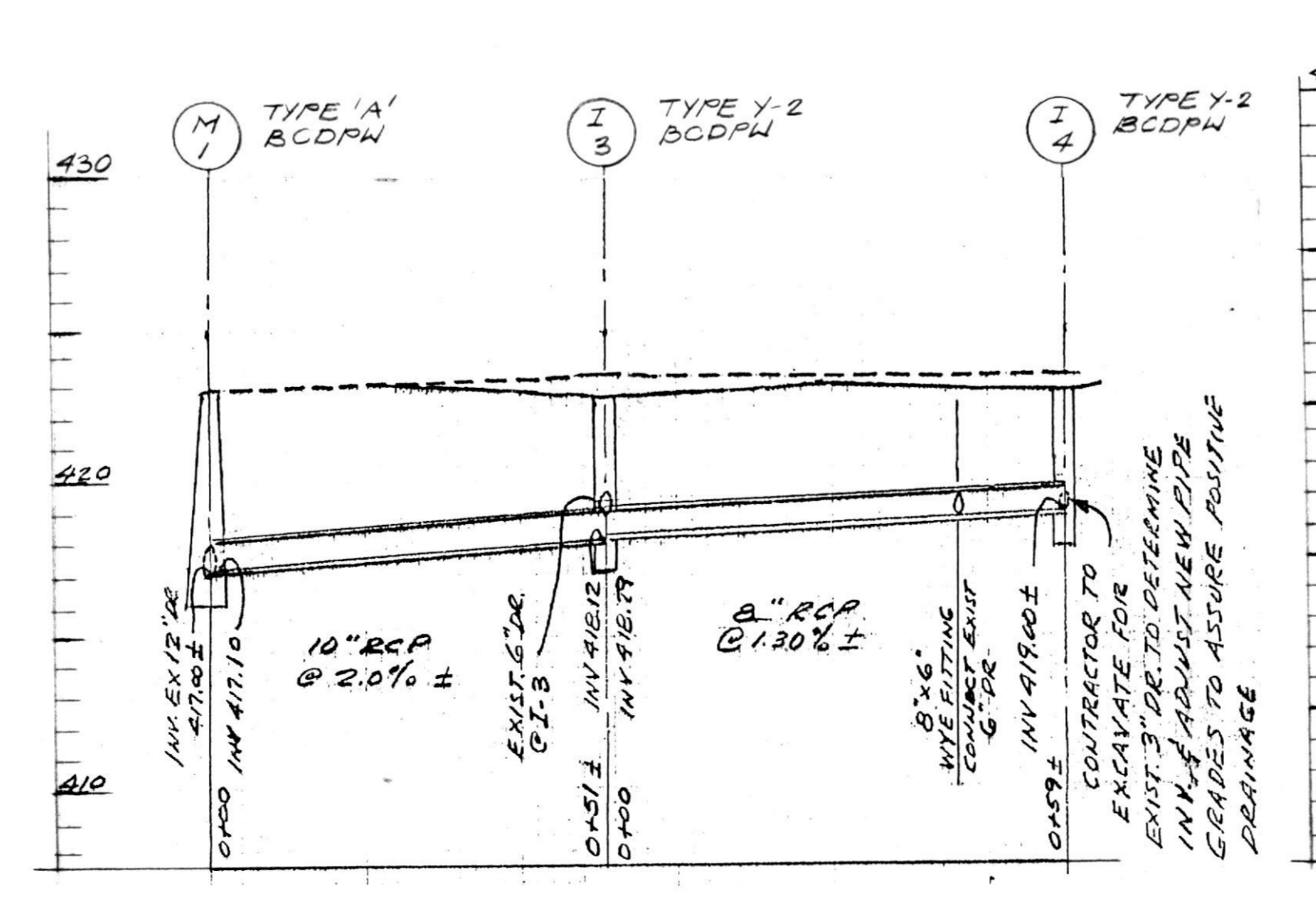

NOTE:
EXISTING UG PIPE SHOWN THUS
SHALL BE DEMOLISHED. ALL
PIPE REMAINING UNDER BUILDING
SHALL BE REMOVED & REPLACED
WITH DUCTILE IRON.

LEGEND

EXISTING GROUND CONTOURS ---
PROPOSED GRADE CONTOURS - - -

GENERAL NOTES

- All work shall be done in accordance with the Baltimore County Standards and Specifications or as shown on these approved plans.
- Existing utilities have been taken from best available information, the accuracy and completeness must be verified by the Contractor. Contractor shall excavate for and confirm the location and elevation of existing utilities prior to laying any new pipe. The Contractor shall be responsible for repairing and replacing any facilities or utilities damaged during construction.
- The Contractor shall notify the Baltimore Gas and Electric Company and the Chesapeake and Potomac Telephone Company (call collect, Miss Utility, 1-559-0100) five days before beginning any construction.
- The Contractor shall test pit all existing utilities within the limits of construction to determine the exact location and depth as required.
- All concrete for site work shall be in accordance with Baltimore County Specifications and Standards.

SITE DATA NOTE:
SITE DATA FROM BUILDING FOOT-PRINT, CONTOURS, SPOT ELEVATIONS, UNDERGROUND PIPES SITE LOCATION, INVERTS AND SLOPES ARE FROM DRAWING A-1 AS PREPARED BY TAYLOR AND FISHER ARCHITECTS DATED APRIL 1, 1959, AND DRAWING ME-1 AS PREPARED BY HENRY ADAMS, INC., MECHANICAL ENGINEERS DATED APRIL 1959.

No.	Date	Description
REVISIONS		

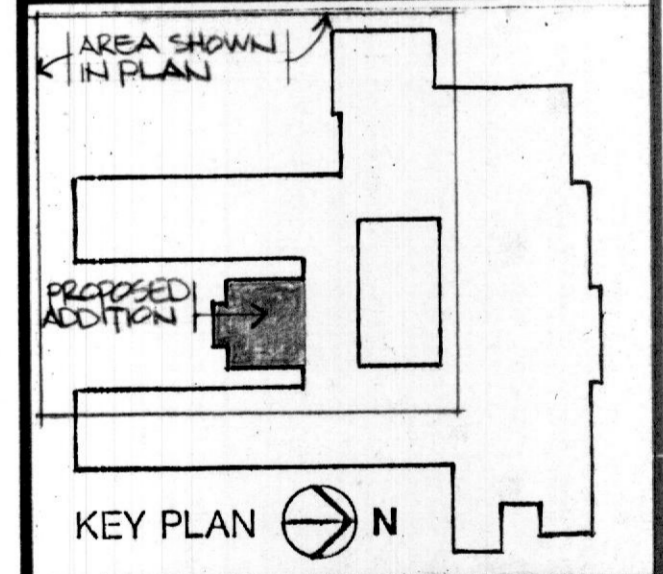

Additions and Renovations to
NOTRE DAME PREPARATORY SCHOOL
Towson, Maryland

SITE PLAN AND PROFILES

PROJ NO 9060	DWG NO C-1
DATE MAY 28, 1991	