

**DRAWING NOTES**

- ① 24 x 18 & 24 x 26 RETURN DUCTS UP TO RTU-1 ON ROOF.
- ② 24 x 18 & 24 x 26 SUPPLY DUCTS UP TO RTU-1 ON ROOF.
- ③ CONTRACTOR TO DETERMINE EXACT LOCATION OF HOT & COLD WATER DROPS AND MODIFY/RELOCATE AS REQUIRED TO ACCOMMODATE NEW WALL CONSTRUCTION.
- ④ IN CEILING SPACE.
- ⑤ BELOW SLAB.

**DEMOLITION NOTES**

- 1. UNLESS OTHERWISE NOTED, EXISTING ITEMS ARE TO REMAIN.
- 2. CONTRACTOR SHALL FIELD CHECK PREMISES PRIOR TO SUBMITTING HIS BID TO ACQUAINT HIMSELF WITH THE EXISTING CONDITIONS AND DETERMINE BEST MANNER FOR INSTALLATION. DETAILS OF PROPOSED DEPARTURES DUE TO ACTUAL FIELD CONDITIONS OR OTHER CAUSES SHALL BE SUBMITTED TO THE ENGINEER FOR APPROVAL PRIOR TO FINAL INSTALLATION. NO EXTRAS SHALL BE PAID IN INSTANCES WHERE DISCREPANCIES ARISE AND THE CONTRACTOR HAS FAILED TO VERIFY JOB SITE CONDITIONS.
- 3. ALL DEMOLITION OF EXISTING MECHANICAL PIPING, VALVES, FITTINGS, EQUIPMENT, ETC., SHALL BE PERFORMED UNDER THIS SECTION. CUTTING AND PATCHING SHALL BE PERFORMED IN ACCORDANCE TO PROCEDURES DEFINED IN DIVISION 15000 OF THE SPECIFICATIONS.

**GENERAL NOTES**

- 1. ALL PIPING IS ABOVE SLAB UNLESS OTHERWISE NOTED.

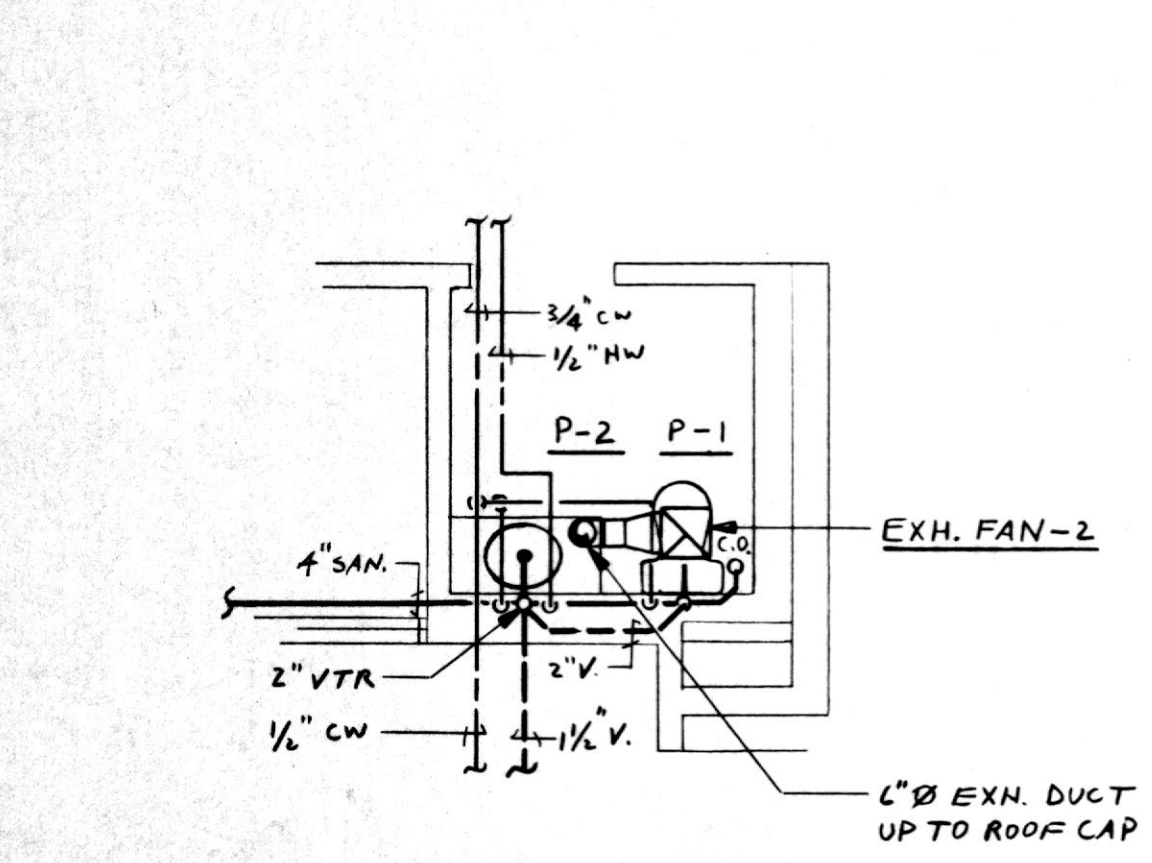

**MECHANICAL PART PLAN - TOILET ROOM**  
SCALE: 1/4"=1'-0"

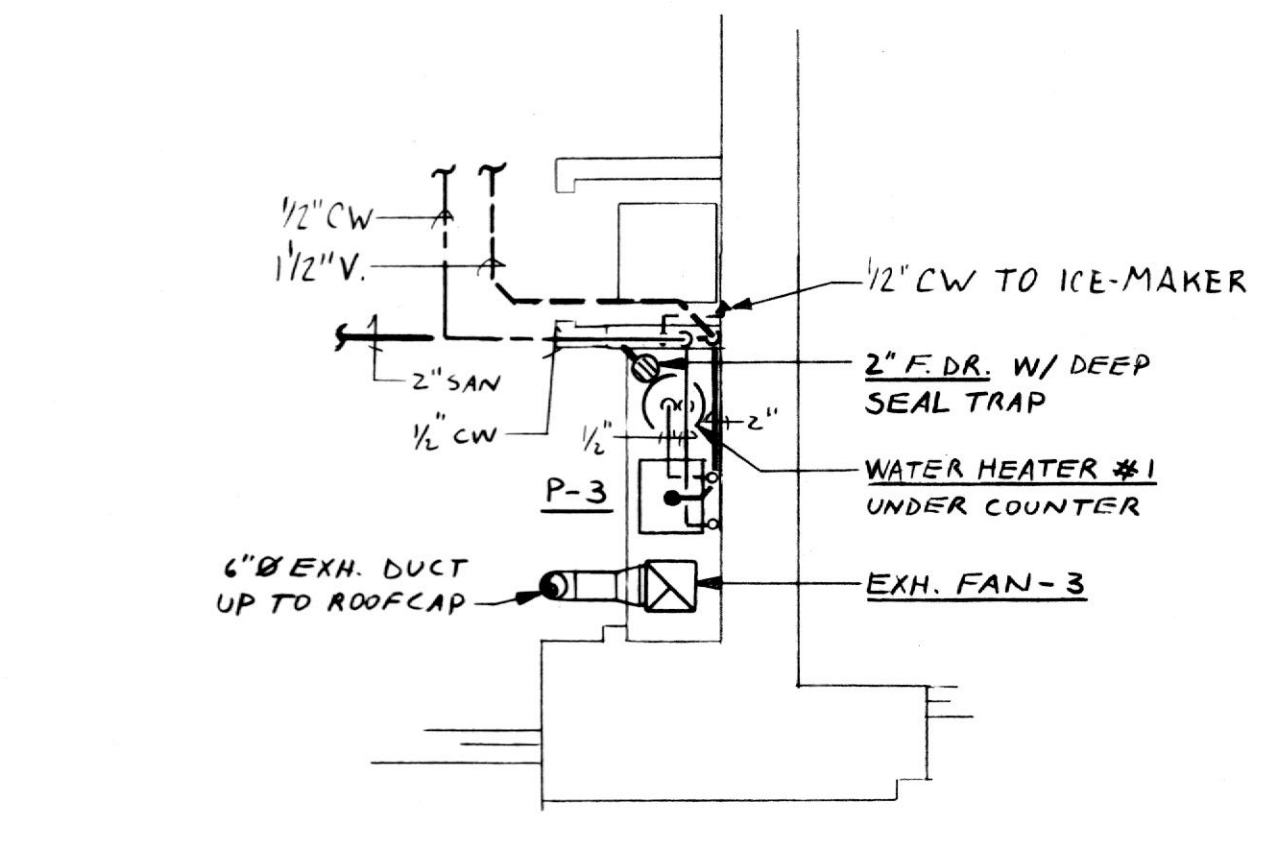

**MECHANICAL PART PLAN - CLASSROOM CLOSET**  
SCALE: 1/4"=1'-0"

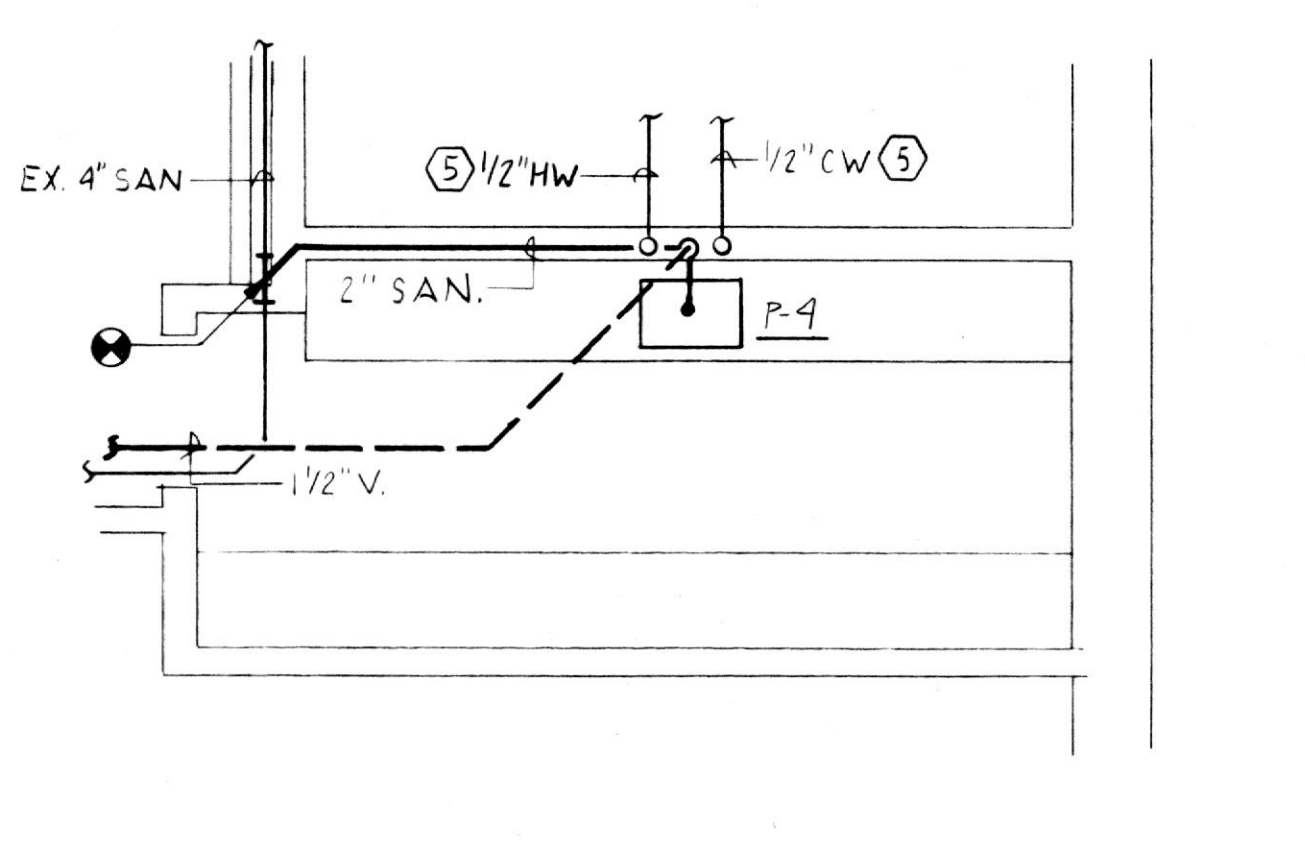

**PLUMBING PART PLAN - BIOLOGY STORAGE**  
SCALE: 1/4"=1'-0"

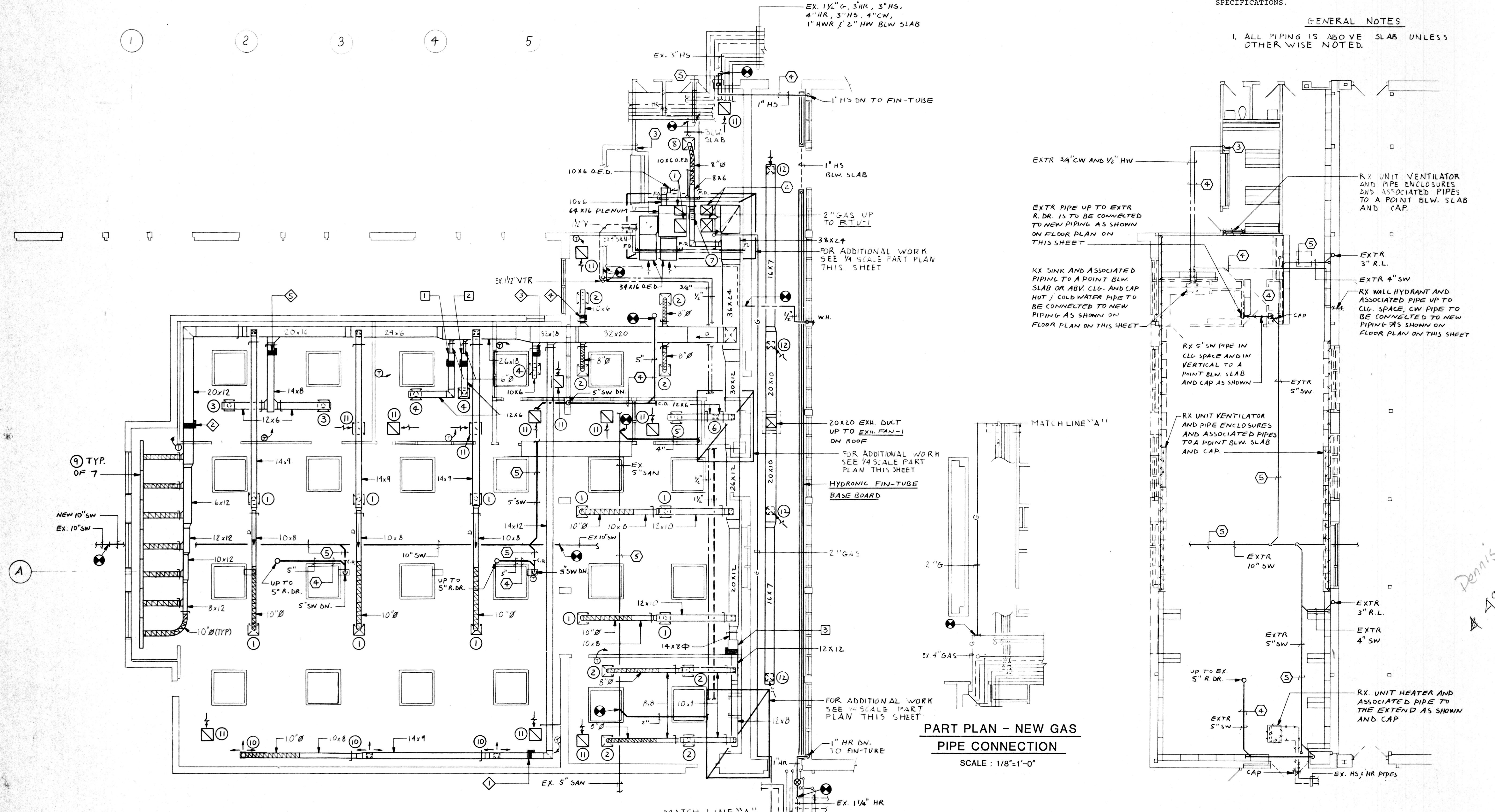

**MECHANICAL FLOOR PLAN - LIBRARY AREA**  
SCALE: 1/8"=1'-0"

**PART PLAN - NEW GAS PIPE CONNECTION**  
SCALE: 1/8"=1'-0"

**DEMOLITION - LIBRARY AREA**  
SCALE: 1/8"=1'-0"

NO.	DATE	DESCRIPTION
REVISIONS		

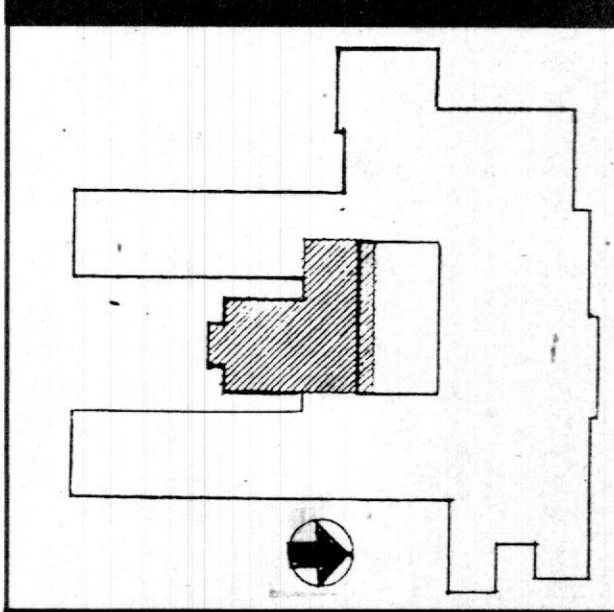

Additions and Renovations to  
**NOTRE DAME PREPARATORY SCHOOL**  
Towson, Maryland

**LIBRARY MECHANICAL FLOOR PLAN**

PROJ. NO	DWG. NO
DATE	<b>M-1</b>
MAY 28, 1991	

*Dennis*  
494-1111