

A B C D E F G H J K L M N P Q R S T U

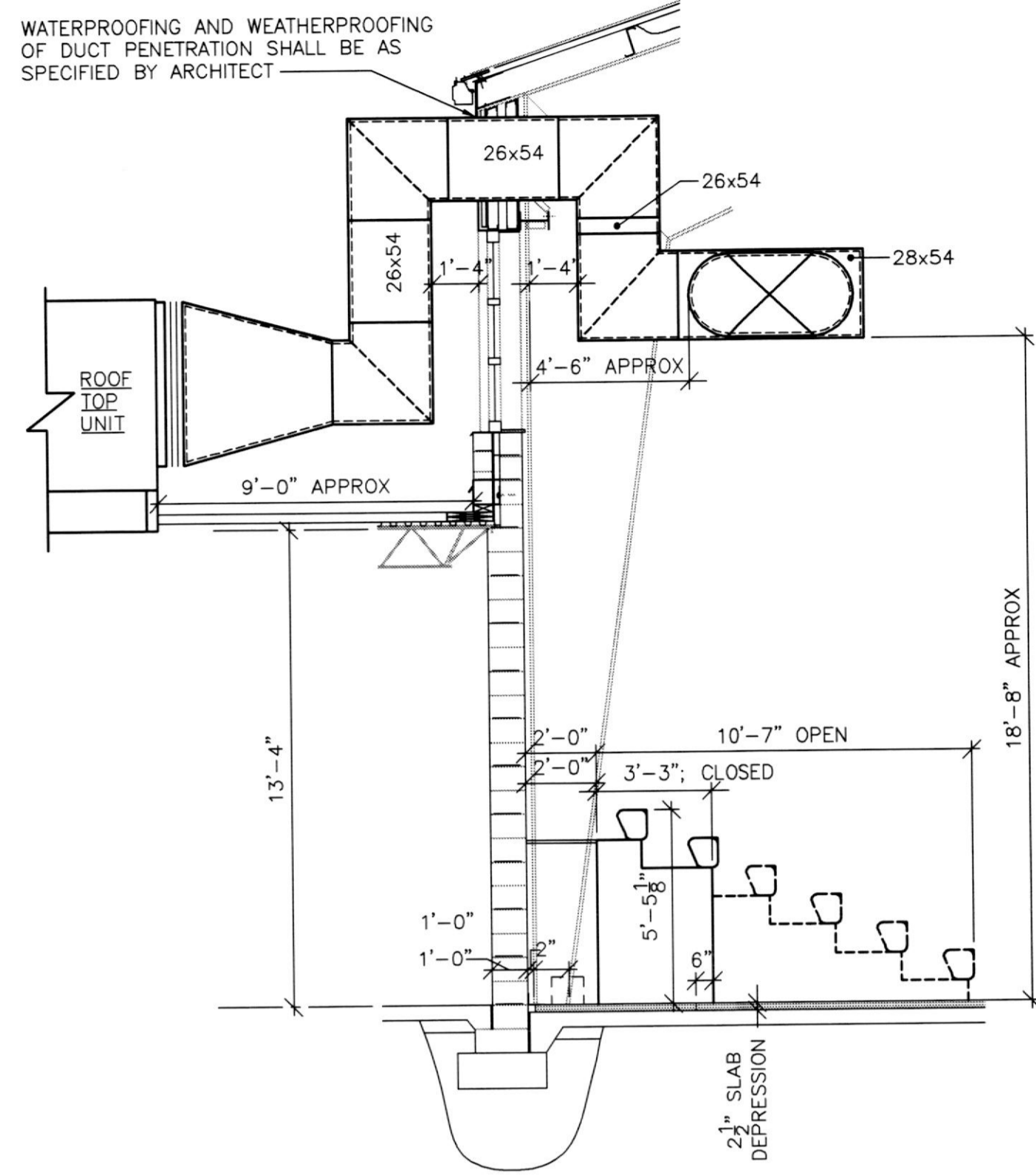

**SECTION "A-A"**

SCALE: 1/4" = 1'-0"  
(NOTE: UNIT RTU-2 SIMILAR)

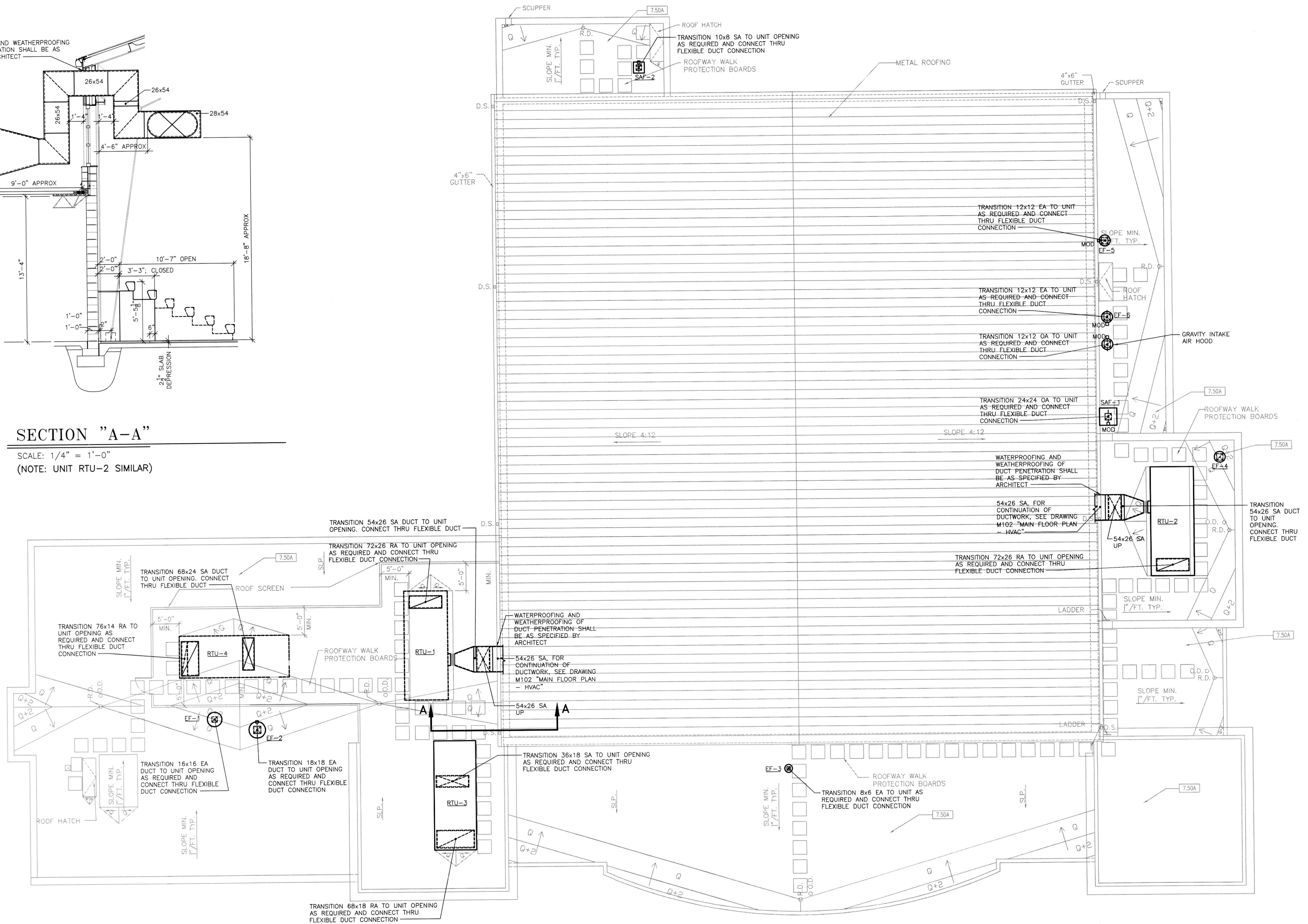

**ROOF PLAN GYMNASIUM - HVAC**

SCALE: 1/8" = 1'-0"

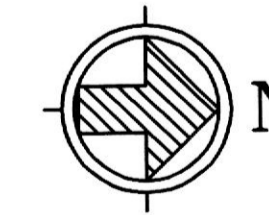

**RUBELING & ASSOCIATES, INC.**  
ARCHITECTURE  
INTERIOR DESIGN  
401 JEFFERSON AVENUE  
TOWSON, MARYLAND 21286-5308  
410-337-2888  
FAX: 410-337-2874



**Century Engineering, Inc.**  
52 West Road  
Towson, Maryland 21284  
Voice (410) 823-8070  
Fax (410) 823-2184

**SPORTS AND FITNESS CENTER  
NOTRE DAME PREPARATORY SCHOOL**  
815 HAMPTON LANE  
TOWSON, MARYLAND 21286

95% SUBMISSION

REVISIONS:

| NO. | DESCRIPTION | DATE |
|-----|-------------|------|
|     |             |      |
|     |             |      |
|     |             |      |
|     |             |      |
|     |             |      |

LAST REV.:

PROJECT NO.: 02-037

DATE: 2-19-03

SCALE: AS NOTED

TITLE:

**ROOF PLAN  
GYMNASIUM  
- HVAC**

SHEET:

**M**

**103**

22111.01