

**DRAWING REFERENCE NOTES:**

- ① 1 1/2" VENT UP & 1 1/2" SANITARY DOWN TO 3" SANITARY BELOW FLOOR
- ② 1 1/2" VENT UP & 1 1/2" SANITARY DOWN BELOW FLOOR
- ③ 1 1/2" VENT UP & 2" SANITARY DOWN TO 3" SANITARY BELOW FLOOR
- ④ TRAP PRIMER FITTING ON TAILPIECE OF WATER CLOSET SUPPLY
- ⑤ WATER HAMMER ARRESTOR P.D.I. "D"

**GENERAL NOTES:**

1. SPRINKLER PIPING, VALVES & ALL APPURTENANCES SHOWN ON FLOOR PLANS ARE DIAGRAMMATIC ONLY. A CERTIFIED SPRINKLER CONTRACTOR SHALL PROVIDE A COMPLETE SPRINKLER SYSTEM TO THE ENTIRE BUILDING. SPRINKLER CLASSIFICATION SHALL BE "LIGHT HAZARD" OR AS OTHERWISE NOTED. A CERTIFIED SPRINKLER CONTRACTOR SHALL ALSO PROVIDE HYDRAULICALLY CALCULATED SPRINKLER SHOP DRAWINGS & CALCULATIONS IN ACCORDANCE WITH NFPA 13 & ALL APPLICABLE LOCAL CODES & ALL REGULATIONS AND SUBJECT TO FIRE MARSHALL'S APPROVAL AND ACCEPTANCE. COORDINATE LOCATION OF SPRINKLER HEADS & SPRINKLER PIPING ROUTING WITH DUCTWORK, AIR DEVICES, LIGHTING & STRUCTURE.

**RUBELING & ASSOCIATES, INC.**  
 ARCHITECTURE  
 INTERIOR DESIGN  
 401 JEFFERSON AVENUE  
 TOWSON, MARYLAND 21286-5308  
 410-337-2886  
 FAX: 410-337-2874

**Century Engineering, Inc.**  
 35 West Road  
 Towson, Maryland 21284  
 Voice (410) 823-8070  
 Fax (410) 823-2184

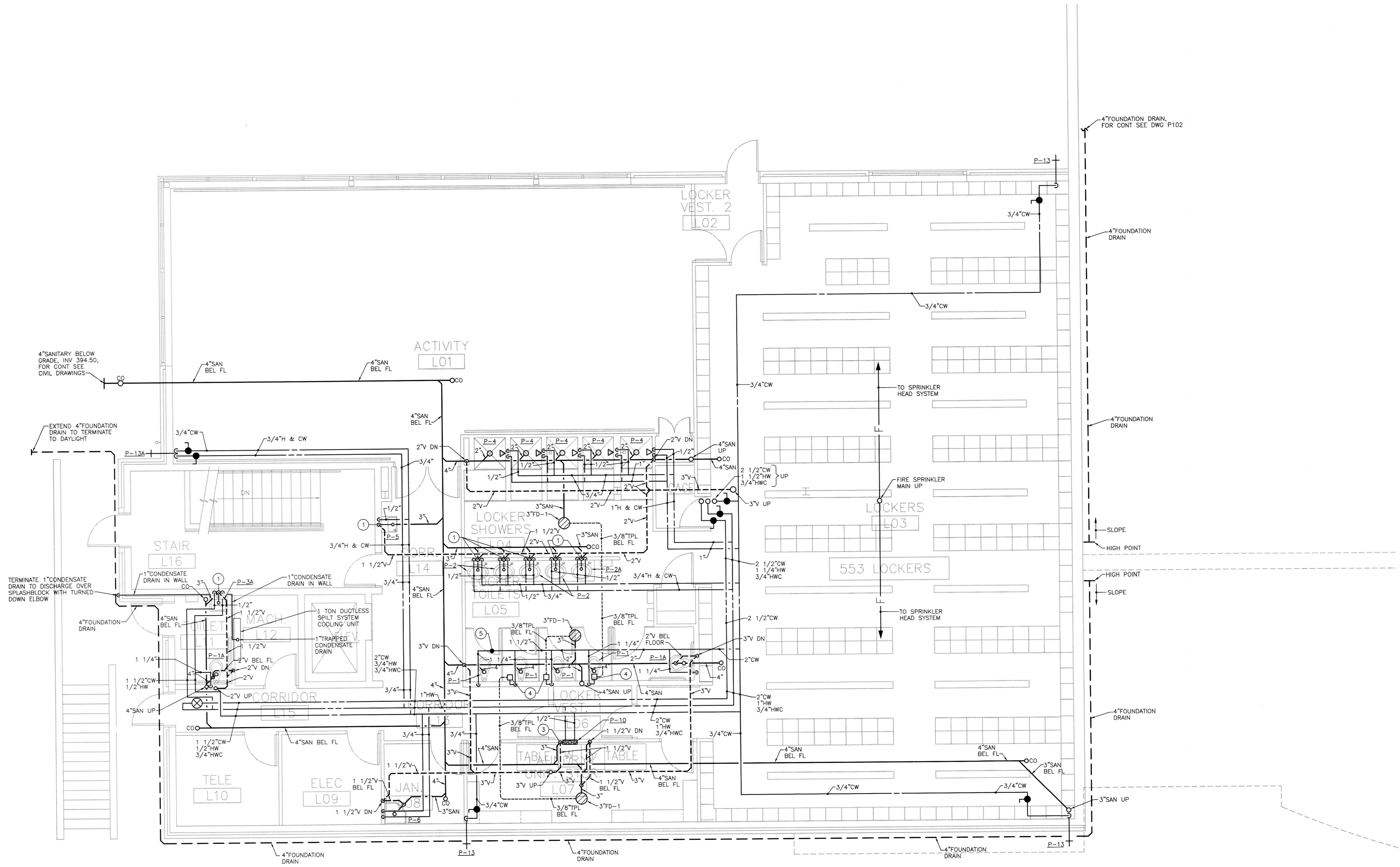

**LOWER LEVEL FLOOR PLAN - PLUMBING**

SCALE: 1/4" = 1'-0"

95% SUBMISSION

NO.	DESCRIPTION	DATE

LAST REV.:  
 PROJECT NO.: 02-037  
 DATE: 2-19-03  
 SCALE: AS NOTED  
 TITLE:  
**LOWER LEVEL FLOOR PLAN PLUMBING**

SHEET:  
**P**  
**101**

**SPORTS AND FITNESS CENTER**  
**NOTRE DAME PREPARATORY SCHOOL**  
 815 HAMPTON LANE  
 TOWSON, MARYLAND 21286