

GENERAL NOTES:

1. SPRINKLER PIPING, VALVES & ALL APPURTENANCES SHOWN ON FLOOR PLANS ARE DIAGRAMMATIC ONLY. A CERTIFIED SPRINKLER CONTRACTOR SHALL PROVIDE A COMPLETE SPRINKLER SYSTEM TO THE ENTIRE BUILDING. SPRINKLER CLASSIFICATION SHALL BE "LIGHT HAZARD" OR AS OTHERWISE NOTED. A CERTIFIED SPRINKLER CONTRACTOR SHALL ALSO PROVIDE HYDRAULICALLY CALCULATED SPRINKLER SHOP DRAWINGS & CALCULATIONS IN ACCORDANCE WITH NFPA 13 & ALL APPLICABLE LOCAL CODES & ALL REGULATIONS AND SUBJECT TO FIRE MARSHAL'S APPROVAL AND ACCEPTANCE. COORDINATE LOCATION OF SPRINKLER HEADS & SPRINKLER PIPING ROUTING WITH DUCTWORK, AIR DEVICES, LIGHTING & STRUCTURE.

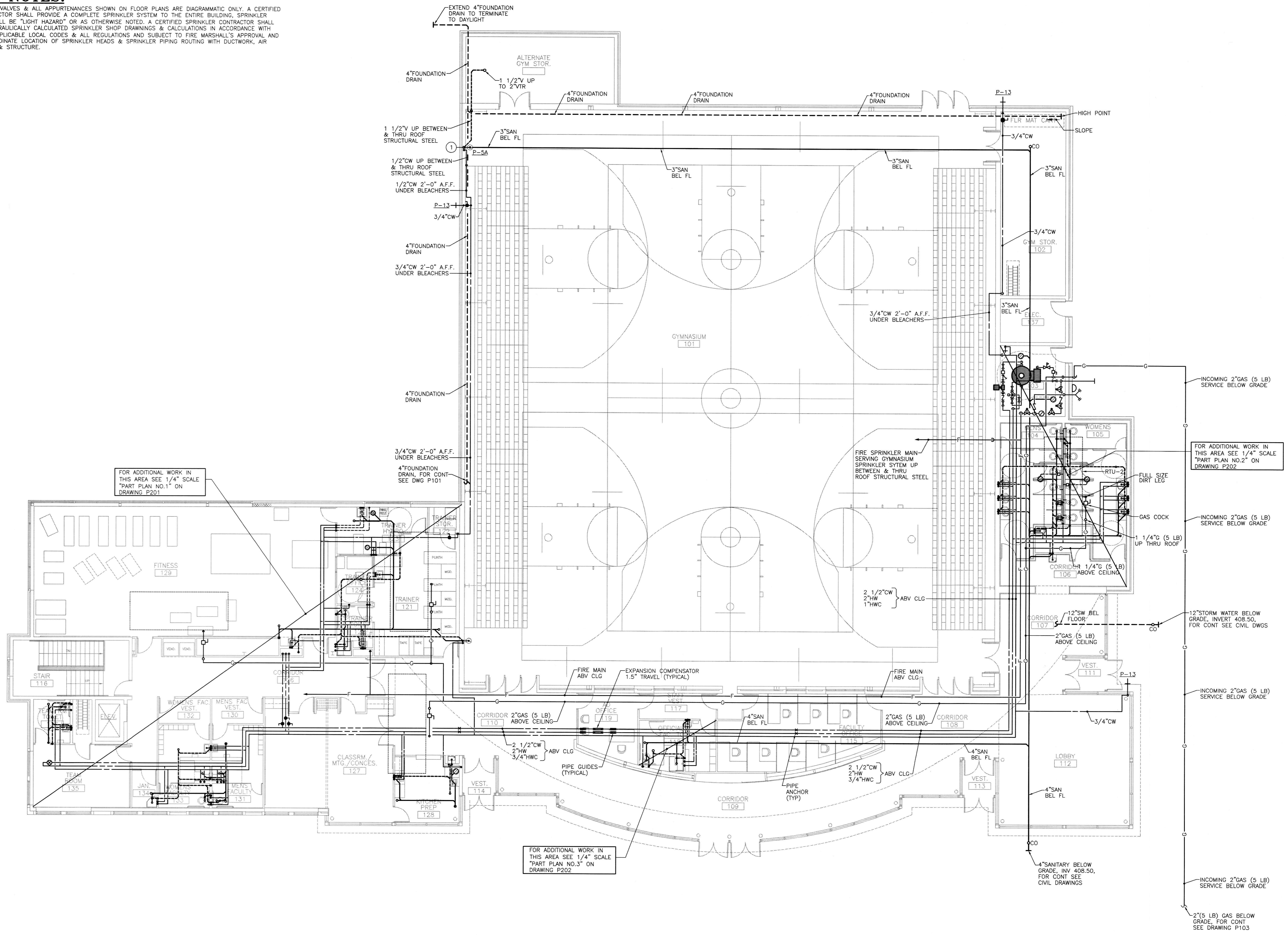

MAIN FLOOR PLAN - PLUMBING
SCALE: 1/8" = 1'-0"

RUBELING & ASSOCIATES, INC.
ARCHITECTURE
INTERIOR DESIGN
401 JEFFERSON AVENUE
TOWSON, MARYLAND 21286-5308
410-337-2886
FAX 410-337-2874

Century Engineering, Inc.
32 West Road
Towson, Maryland 21284
Voice (410) 823-8070
Fax (410) 823-2184

**SPORTS AND FITNESS CENTER
NOTRE DAME PREPARATORY SCHOOL**
815 HAMPTON LANE
TOWSON, MARYLAND 21286

95% SUBMISSION

NO.	DESCRIPTION	DATE

LAST REV: _____
PROJECT NO.: 02-037
DATE: 2-19-03
SCALE: AS NOTED
TITLE: _____

SHEET: **P**
102

22111.01