

A B C D E F G H J K L M N P Q R S T

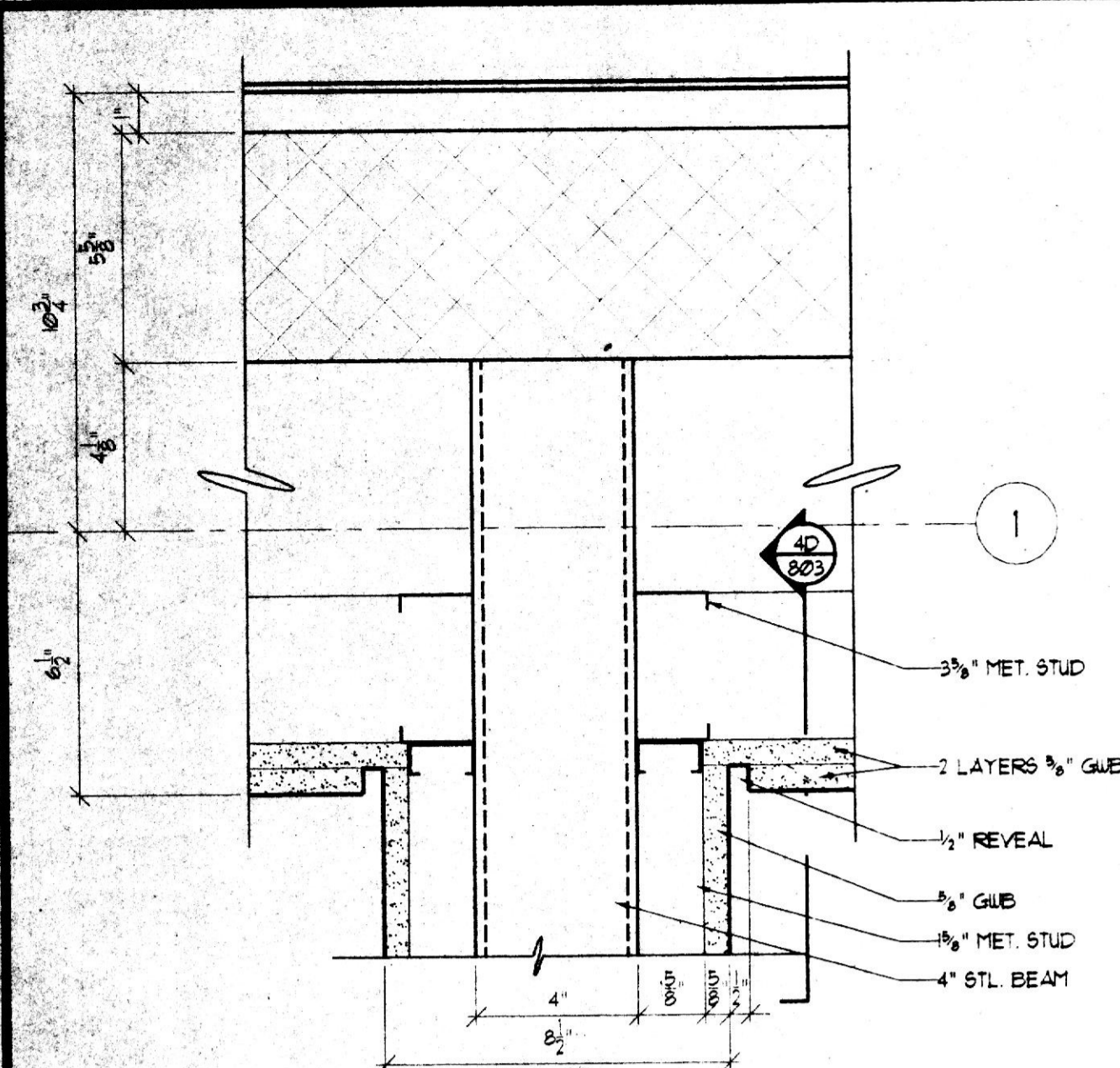

4A PLAN SECTION - BEAM  
3'-11\"/>

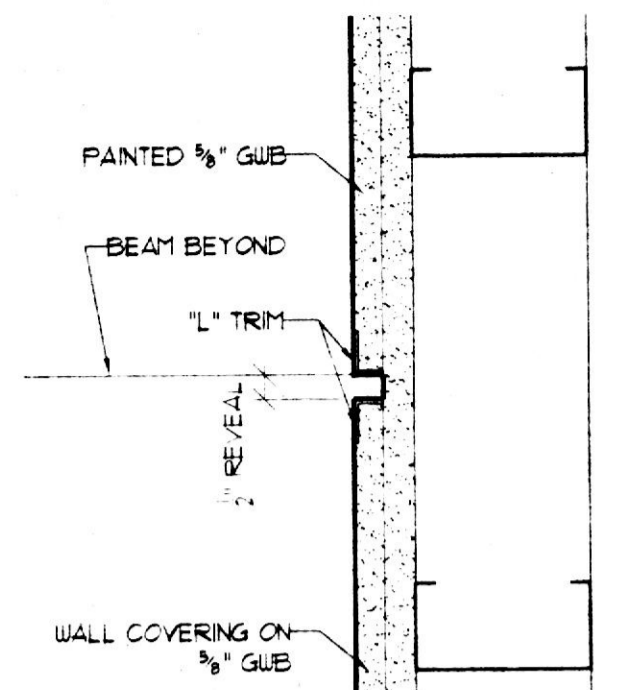

4D SECTION - REVEAL - BEAM  
3'-11\"/>

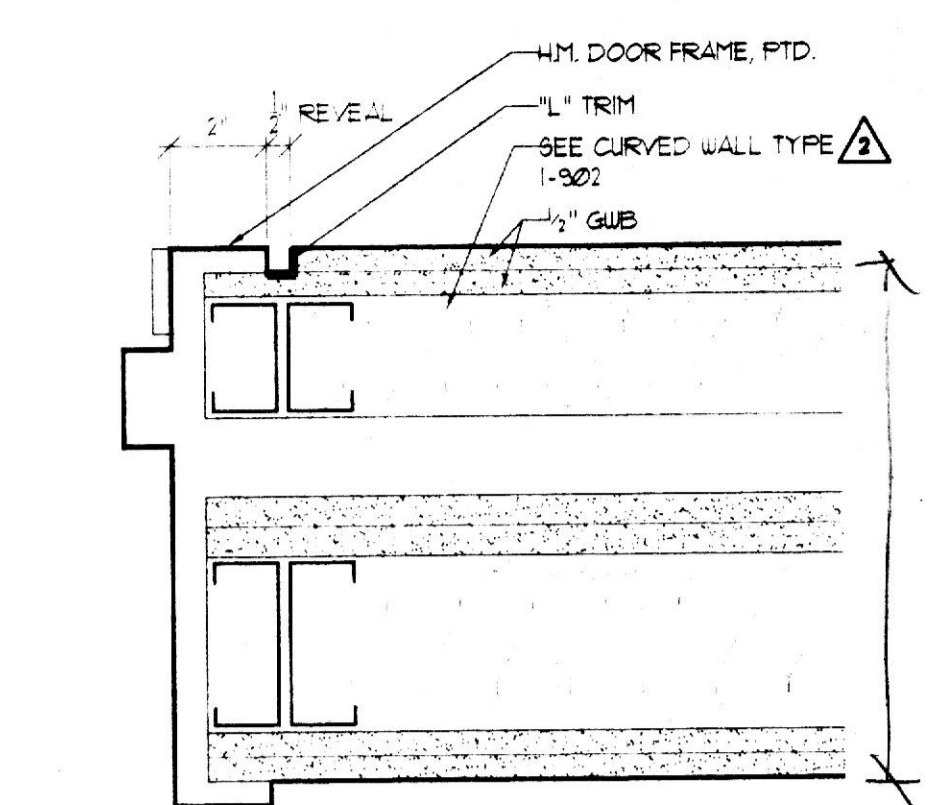

4F DOOR JAMB - CURVED WALL  
3'-11\"/>

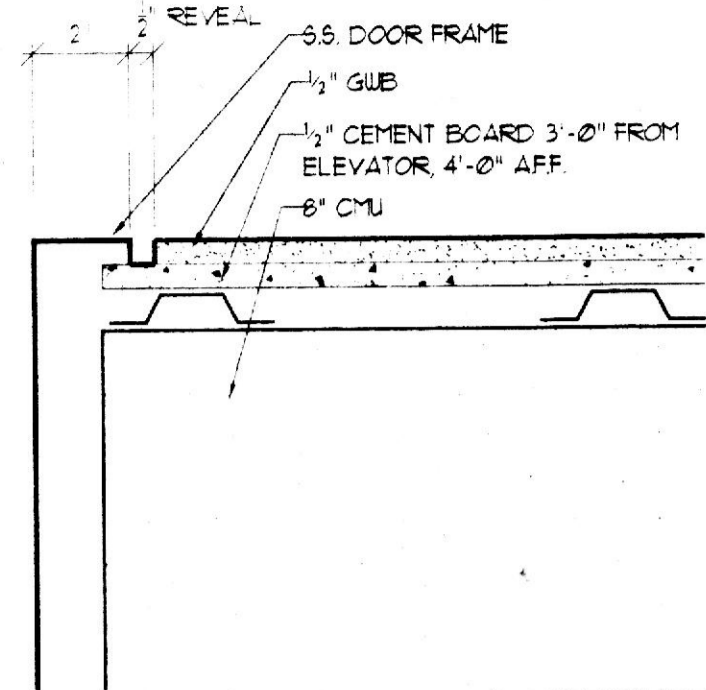

4J ELEVATOR DOOR JAMB  
3'-11\"/>

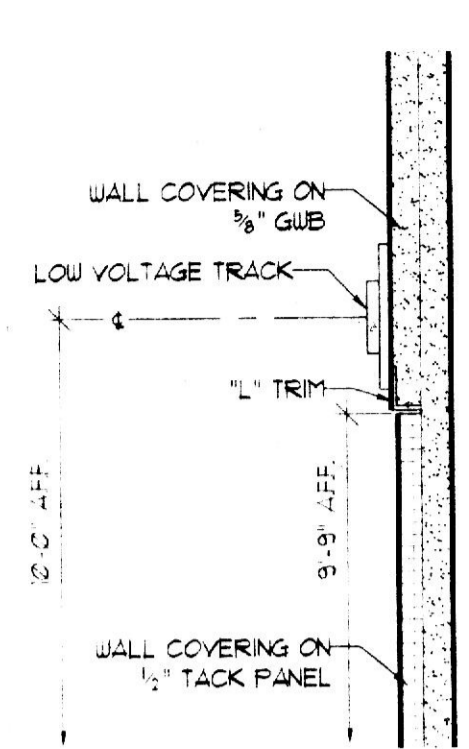

4L TACK PANEL TO GUBB HORIZONTAL JOINT  
3'-11\"/>

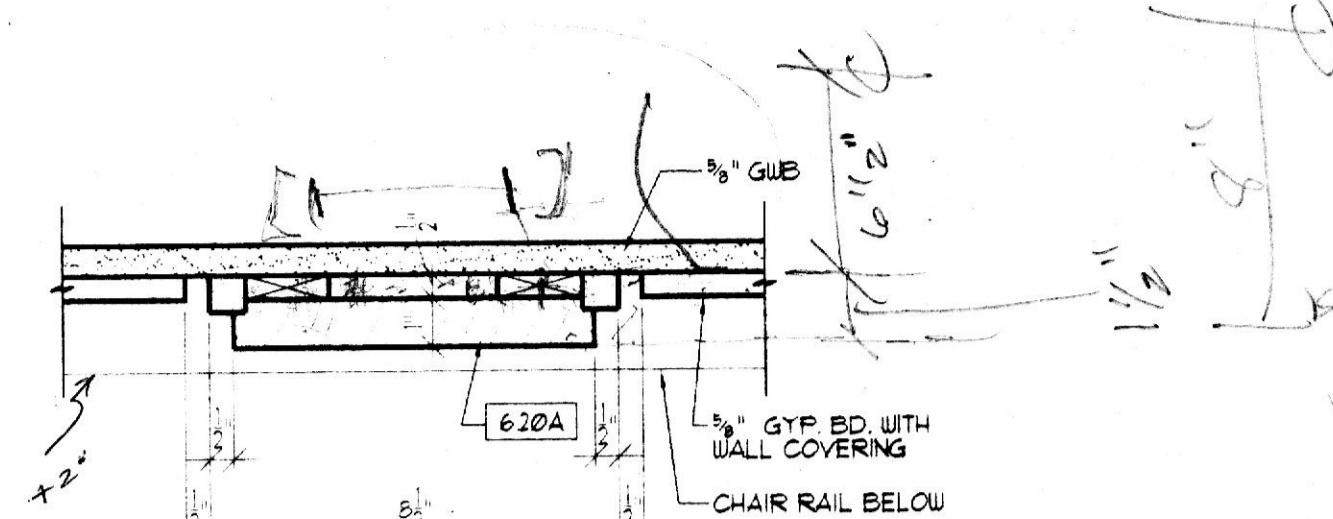

4R WALL TRIM PLAN SECTION  
3'-11\"/>

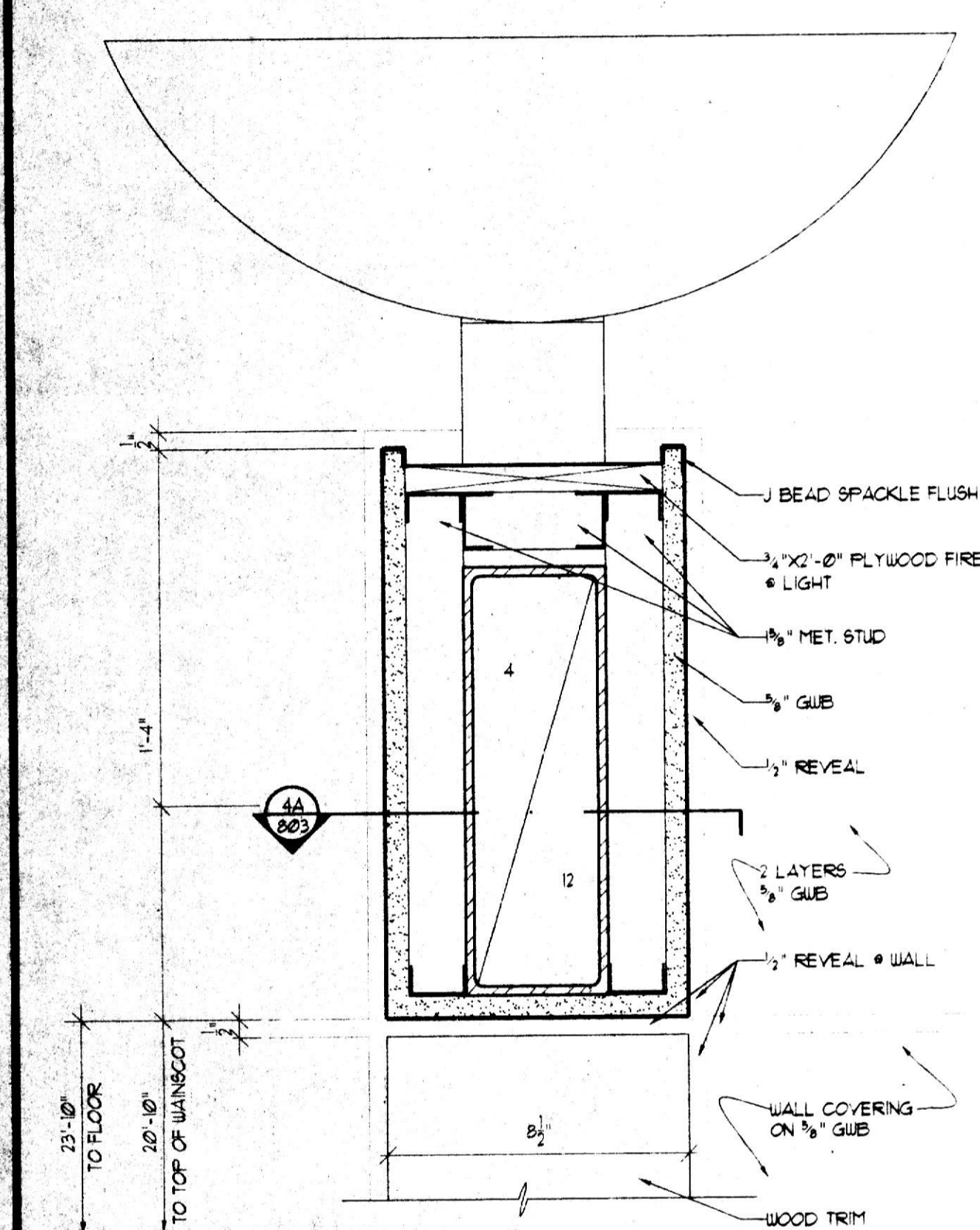

8A BEAM DETAIL  
3'-11\"/>

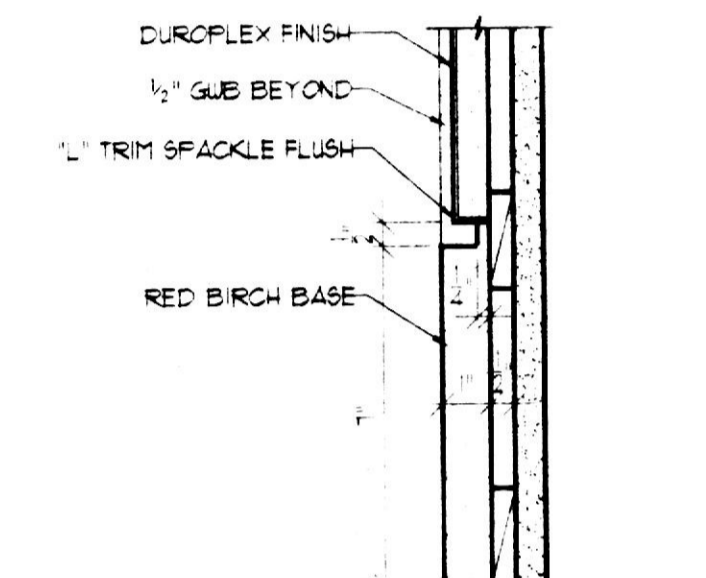

7E BASE - DUROFLEX  
3'-11\"/>

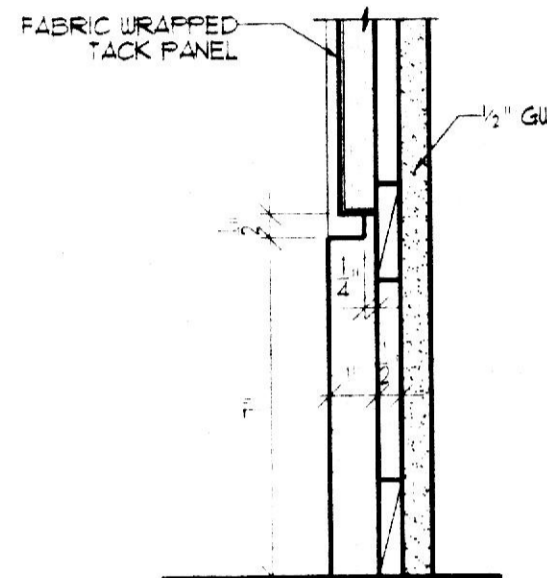

7G BASE - TACK PANEL  
3'-11\"/>

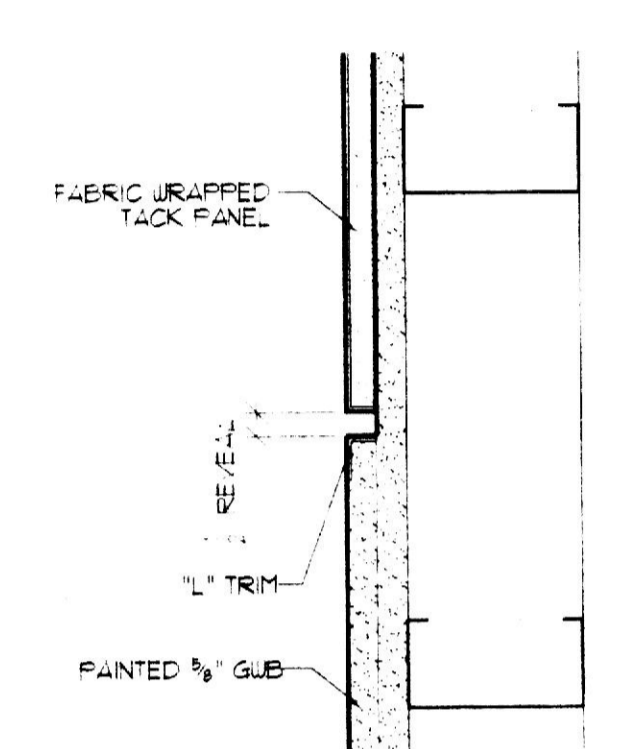

7J SECTION - REVEAL - TACK PANEL  
3'-11\"/>

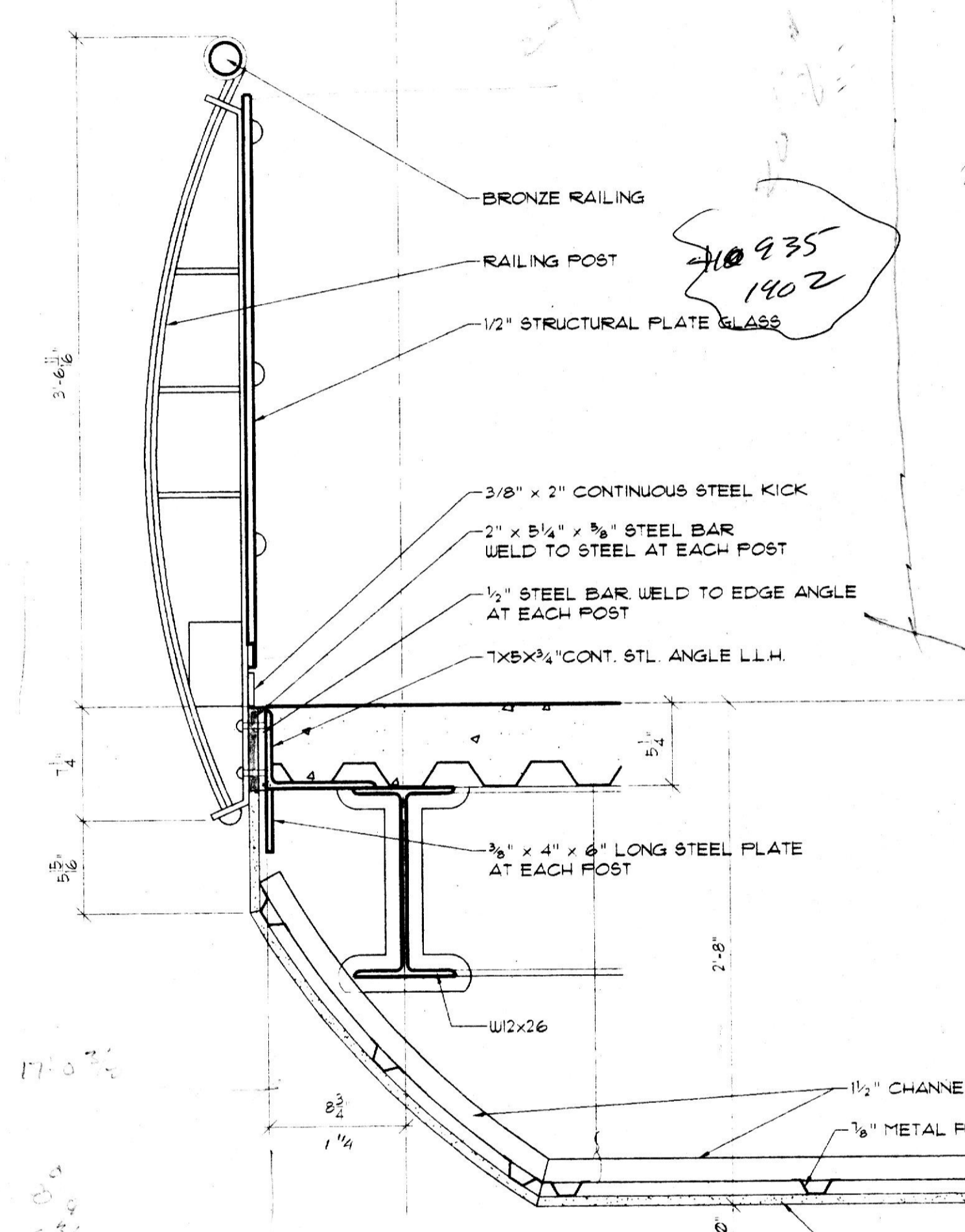

7S WAINSCOT TRIM SECTION  
6'-11\"/>

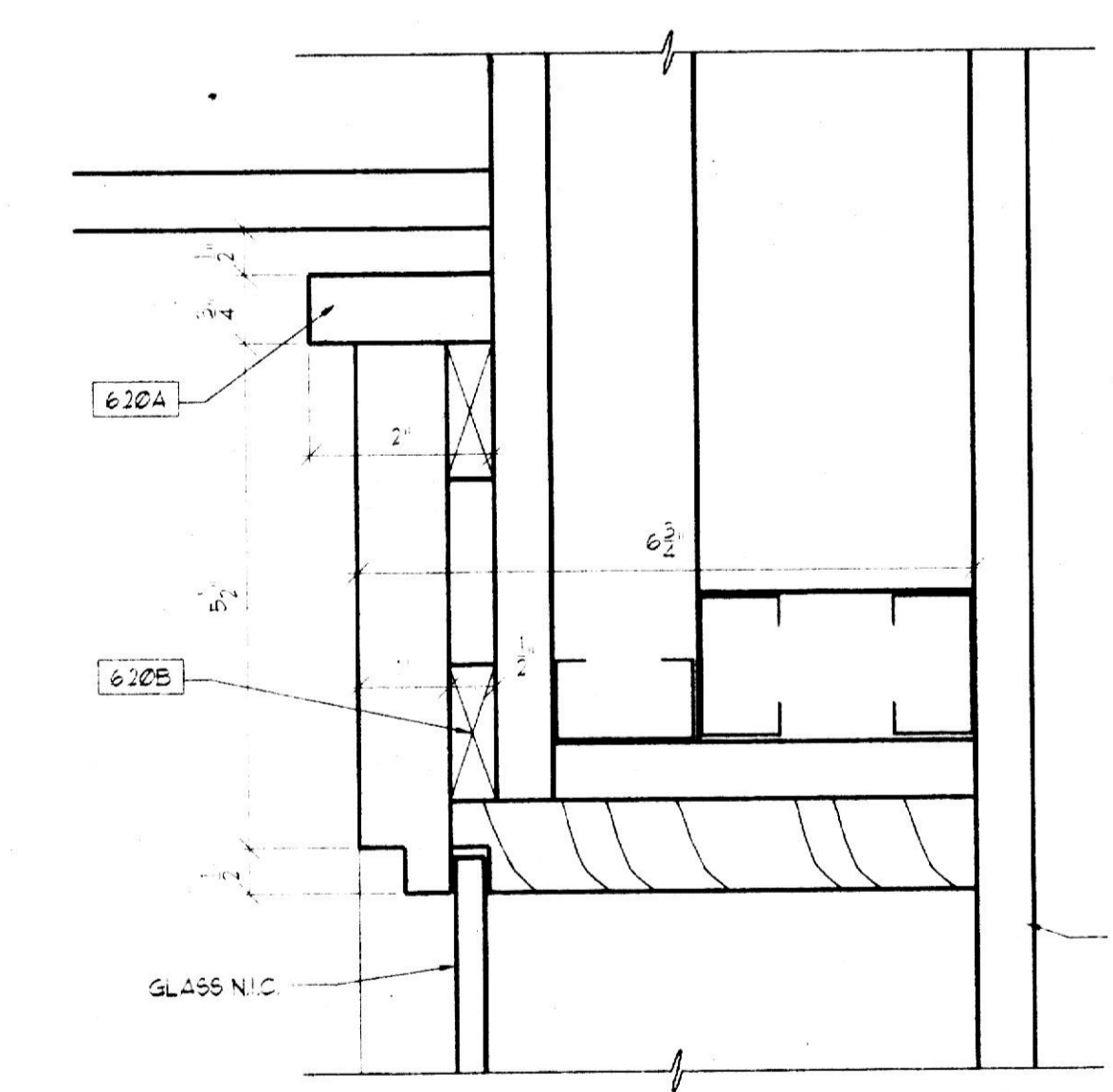

7N RAILING - BALCONY  
1'-11\"/>

7L DISPLAY CASE TRIM SECTION  
6'-11\"/>

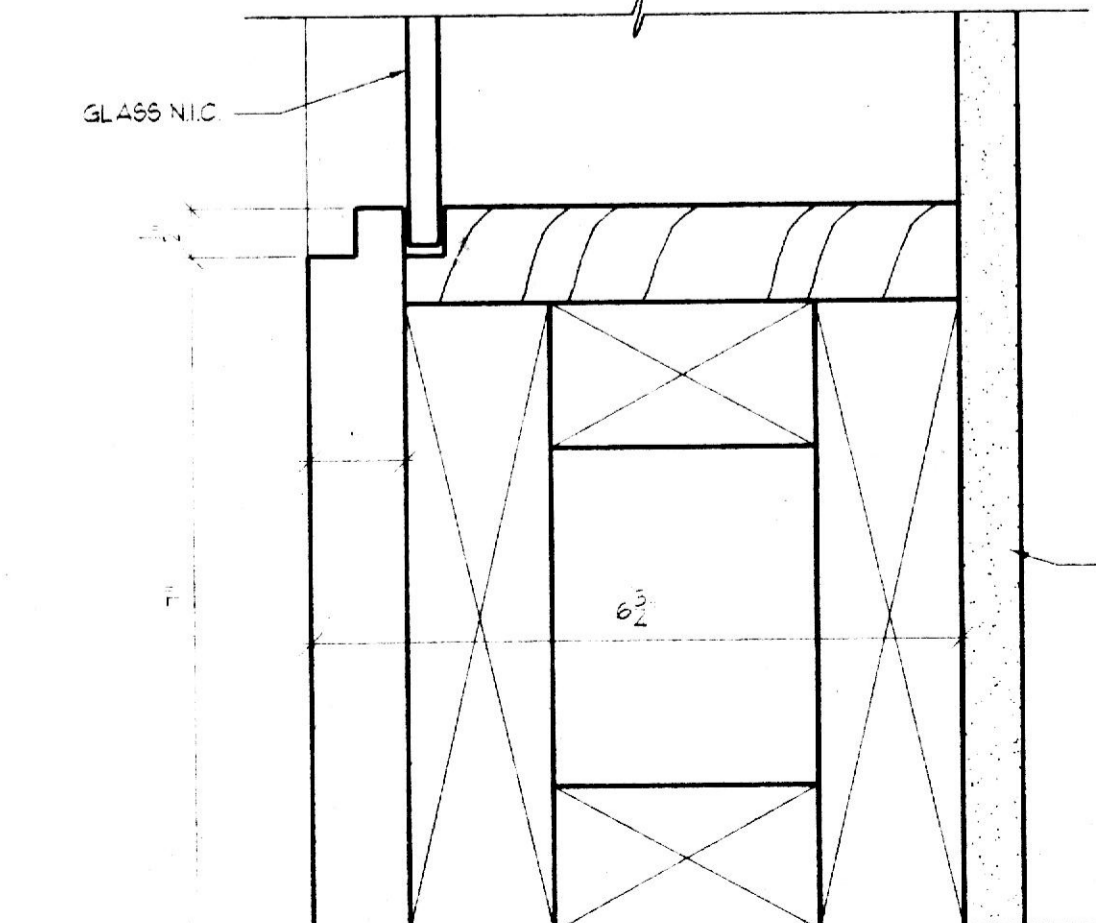

7L DISPLAY CASE TRIM SECTION  
6'-11\"/>

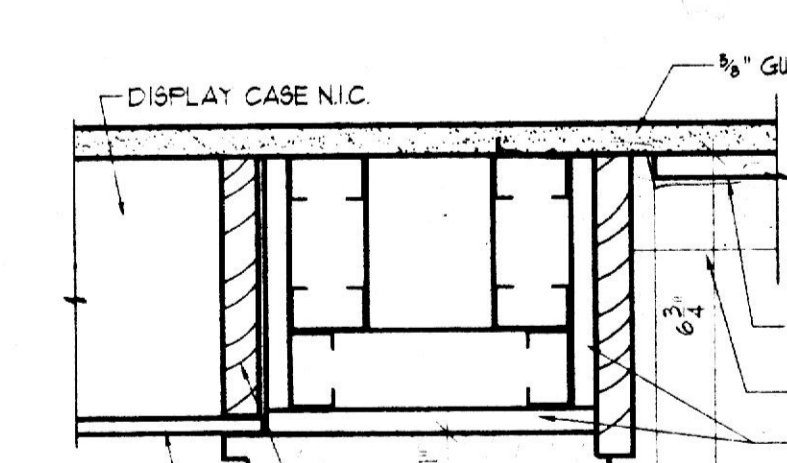

12N WALL PILASTER  
3'-11\"/>

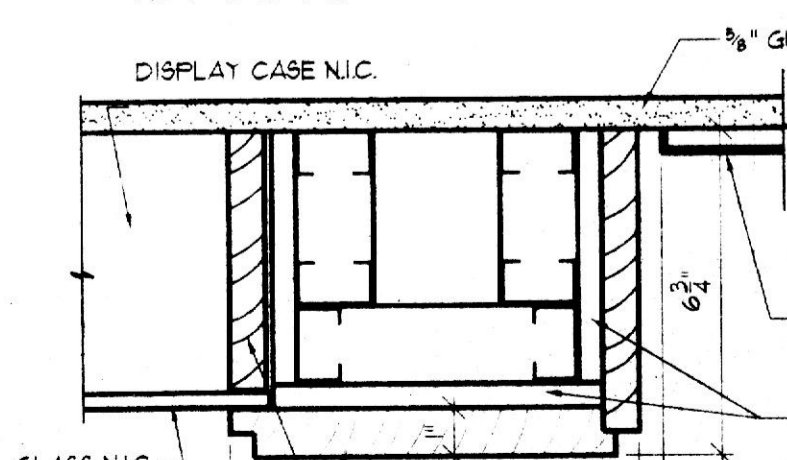

14N WALL PILASTER  
3'-11\"/>

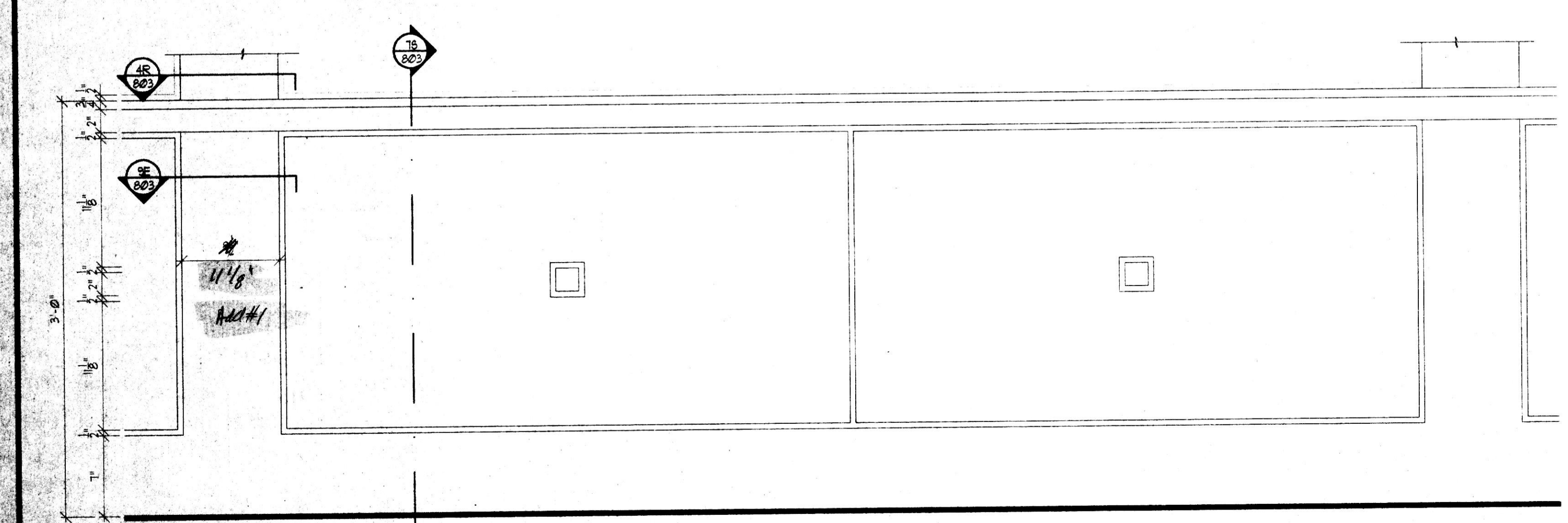

14A WAINSCOT TRIM ELEVATION & DETAIL  
1'-11\"/>

**RUBELINE & ASSOCIATES, INC.**  
ARCHITECTURAL INTERIOR DESIGN  
101 DEERFIELD AVENUE  
TOWSON, MARYLAND 21286  
410-337-8899  
FAX 410-337-2500

I certify that these documents were prepared or approved by me, and that I am a duly licensed architect under the laws of the State of Maryland.  
License number: 8522  
Expiration date: 12/31/2010

**PERFORMING ARTS AND CLASSROOM ADDITIONS**  
**NOTRE DAME PREPARATORY SCHOOL**  
 TOWSON, MARYLAND

DRAWING NOTES	
6.20A	PLAINSAIN BIRCH
6.20B	1/2" BLOCKING
6.20C	PLAINSAIN BIRCH VENEERED PLYWOOD

See Add#1 10760-Parishes SK1-1,2,3  
Grill @ cabinet  
Hatch

See SIC  
P. 10/10/08

REVISIONS:		
NO.	DESCRIPTION	DATE

LAST REV. PROJECT NO. 92-001  
DATE: FEB. 16, 2008  
SCALE: AS NOTED  
TITLE: PERFORMING ARTS ADDITION INTERIOR ELEVATIONS AND DETAILS  
SHEET: I

803