

**PERFORMING ARTS ADDITION
MAIN LEVEL FLOOR PLAN - PLUMBING**
SCALE: 1/8" = 1'-0"

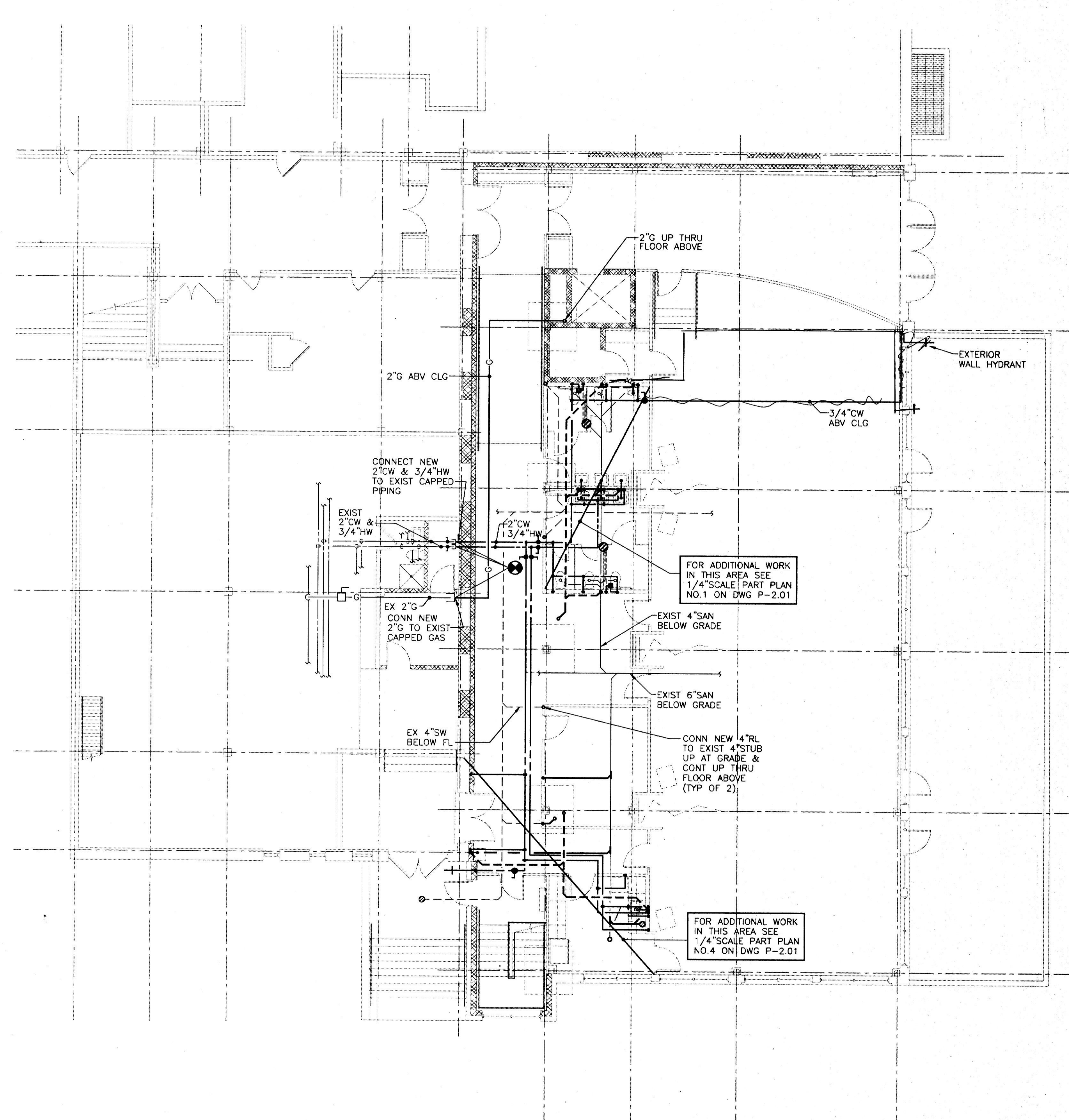

**PERFORMING ARTS ADDITION
LOWER LEVEL FLOOR PLAN - PLUMBING**
SCALE: 1/8" = 1'-0"

SPRINKLER NOTE:

- ALL AREAS OF NEW PERFORMING ARTS ADDITION SHALL BE FULLY SPRINKLERED. SPRINKLER CLASSIFICATION TO BE "LIGHT HAZARD". EXTEND EXISTING SPRINKLER SYSTEM FROM EXISTING CLASSROOM BUILDING TO NEW ADDITION. A CERTIFIED SPRINKLER CONTRACTOR SHALL PROVIDE HYDRAULIC CALCULATIONS AND SHOP DRAWINGS.
- IN ADDITION TO NEW CONSTRUCTION THE FOLLOWING AREAS WITHIN THE EXISTING BUILDING SHALL ALSO BE SPRINKLERED, BOILER ROOM, POOL AREA INCLUDING AREA BELOW POOL, STUDENT LOUNGE (LOWER LEVEL ADJACENT TO PERFORMING ARTS) MUSIC OFFICES, DANCE STUDIO (MAIN LEVEL ADJACENT TO PERFORMING ARTS), CLASSROOMS AT LOWER LEVEL (UNDER SCIENCE WING), CORRIDOR & STORAGE (MAIN LEVEL ADJACENT TO DANCE STUDIO), & PERFORMING ARTS VESTIBULE (MAIN LEVEL).

GENERAL NOTE:

- ALL REFERENCES OF NEW TO EXISTING CONNECTIONS AT GRADE AND NEW TO EXISTING CONNECTIONS IN EXISTING BOILER ROOM REFER TO PLUMBING WORK & CONSTRUCTION UNDER PRIOR SHELL BID PACKAGE.
- COORDINATE SANITARY, SANITARY VENT, DOMESTIC WATER, GAS PIPING & RAINLEADER INSTALLATION WITH DUCTWORK PRIOR TO INSTALLATION DUE TO RESTRICTED CEILING SPACE.
- THE CONTRACTORS MUST SUBMIT COORDINATION DRAWINGS DRAWN TO SCALE OF ALL SYSTEMS AS INDICATED WITHIN THE SPECIFICATIONS. THE DRAWINGS SHALL BE ON MYLAR REPRODUCIBLE MATERIAL. THE MECHANICAL SYSTEMS SHALL BE THE FIRST ITEM ARRANGED THEN THE ELECTRICAL WORK AND THEN THE FIRE PROTECTION SYSTEMS SHALL BE ADDED TO THE COORDINATION DRAWINGS. THE COORDINATION DRAWINGS SHALL BE SUBMITTED TO THE ARCHITECT AND ENGINEER FOR GENERAL REVIEW.

**PERFORMING ARTS AND CLASSROOM ADDITIONS
NOTRE DAME PREPARATORY SCHOOL**
TOWSON, MARYLAND

REVISIONS:

NO.	DESCRIPTION	DATE

LAST REV.:
PROJECT NO.: 98-03
DATE: FEB. 17, 1998
SCALE: AS NOTED
TITLE:
FLOOR PLANS
PERFORMING ARTS
ADDITION
PLUMBING

SHEET: **P**
1.01

RUBELING & ASSOCIATES, INC.
ARCHITECTURAL
INTERIOR DESIGN
401 JEFFERSON AVENUE
TOWSON, MARYLAND 21286
410-257-2800
FAX: 410-257-2847
MECHANICAL ELECTRICAL PLUMBING
CENTURY ENGINEERING
38 WEST ROAD
TOWSON, MARYLAND 21286
(410) 823-8070