

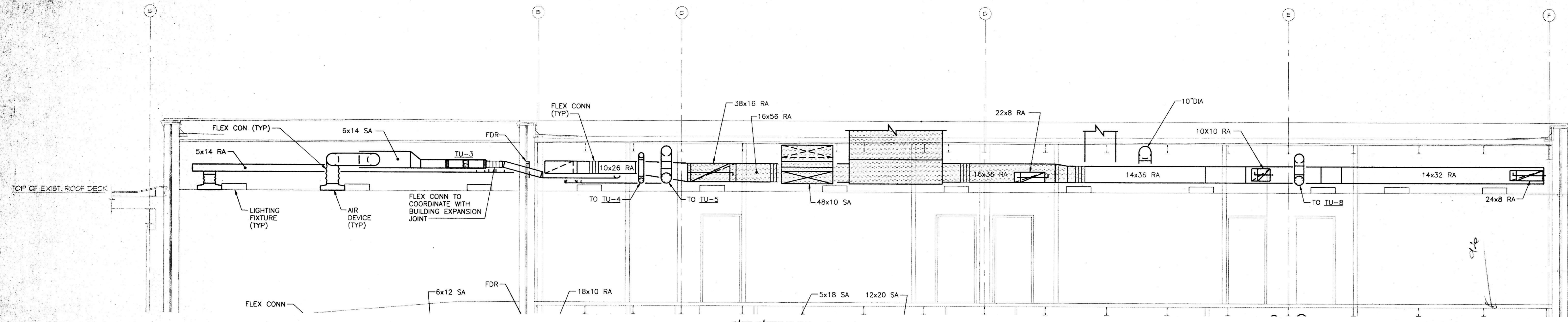

RUBELING & ASSOCIATES, INC.
 ARCHITECTS
 INTERIOR DESIGN
 401 JEFFERSON AVENUE
 TOWSON, MARYLAND 21286-5900
 TEL: 410-337-2888
 FAX: 410-337-2899

CENTURY ENGINEERING
 35 WEST ROAD
 FORT LINDSEY, MARYLAND 21120
 (410) 823-8070

PERFORMING ARTS AND CLASSROOM ADDITIONS
NOTRE DAME PREPARATORY SCHOOL
 TOWSON, MARYLAND



SECTION A-A

SCALE: 1/4" = 1'-0"

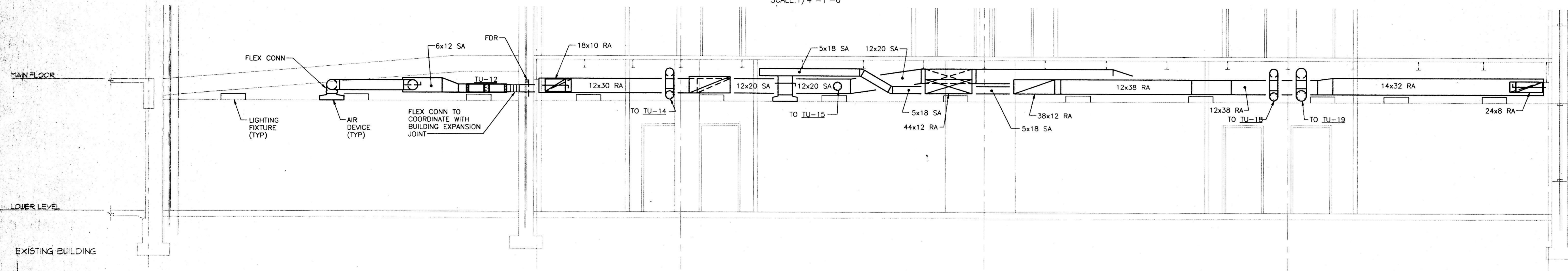

SECTION B-B

SCALE: 1/4" = 1'-0"

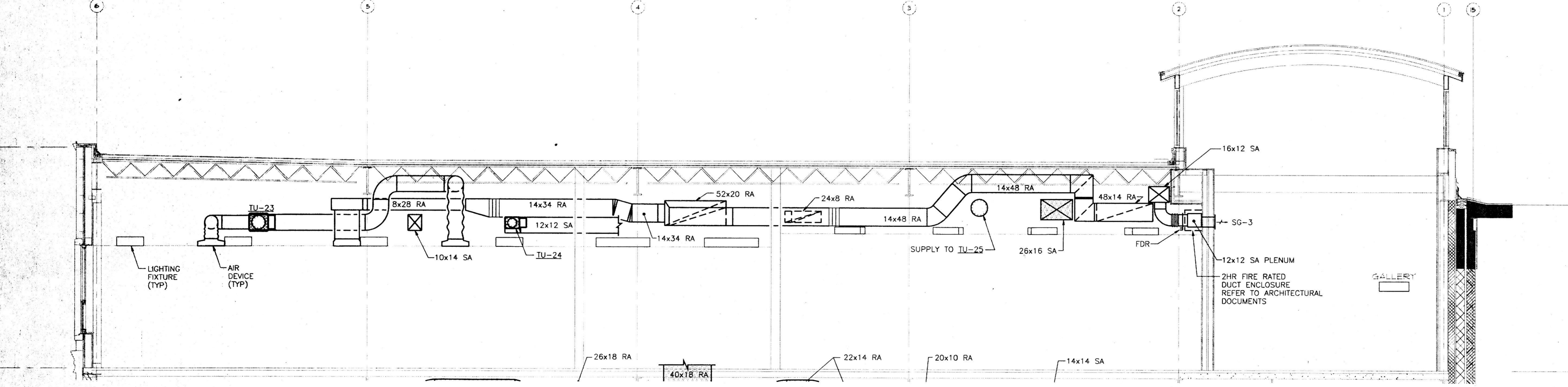

SECTION C-C

SCALE: 1/4" = 1'-0"

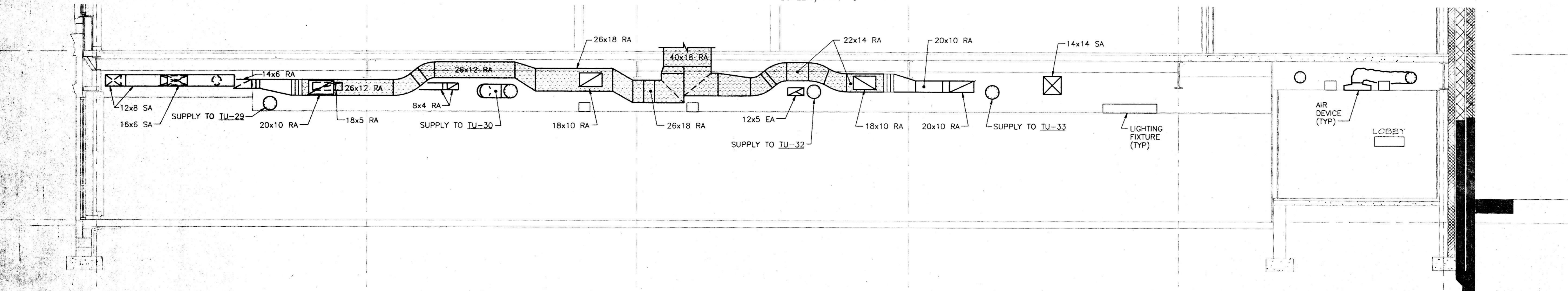

SECTION D-D

SCALE: 1/4" = 1'-0"

REVISIONS:

NO.	DESCRIPTION	DATE

LAST REV.:
 PROJECT NO.: 98-033
 DATE: FEB. 17, 1999
 SCALE: AS NOTED
 TITLE:
 SECTIONS
 MECHANICAL

SHEET:
M

2.01