

A B C D E F G H J K L M N P Q R S T U

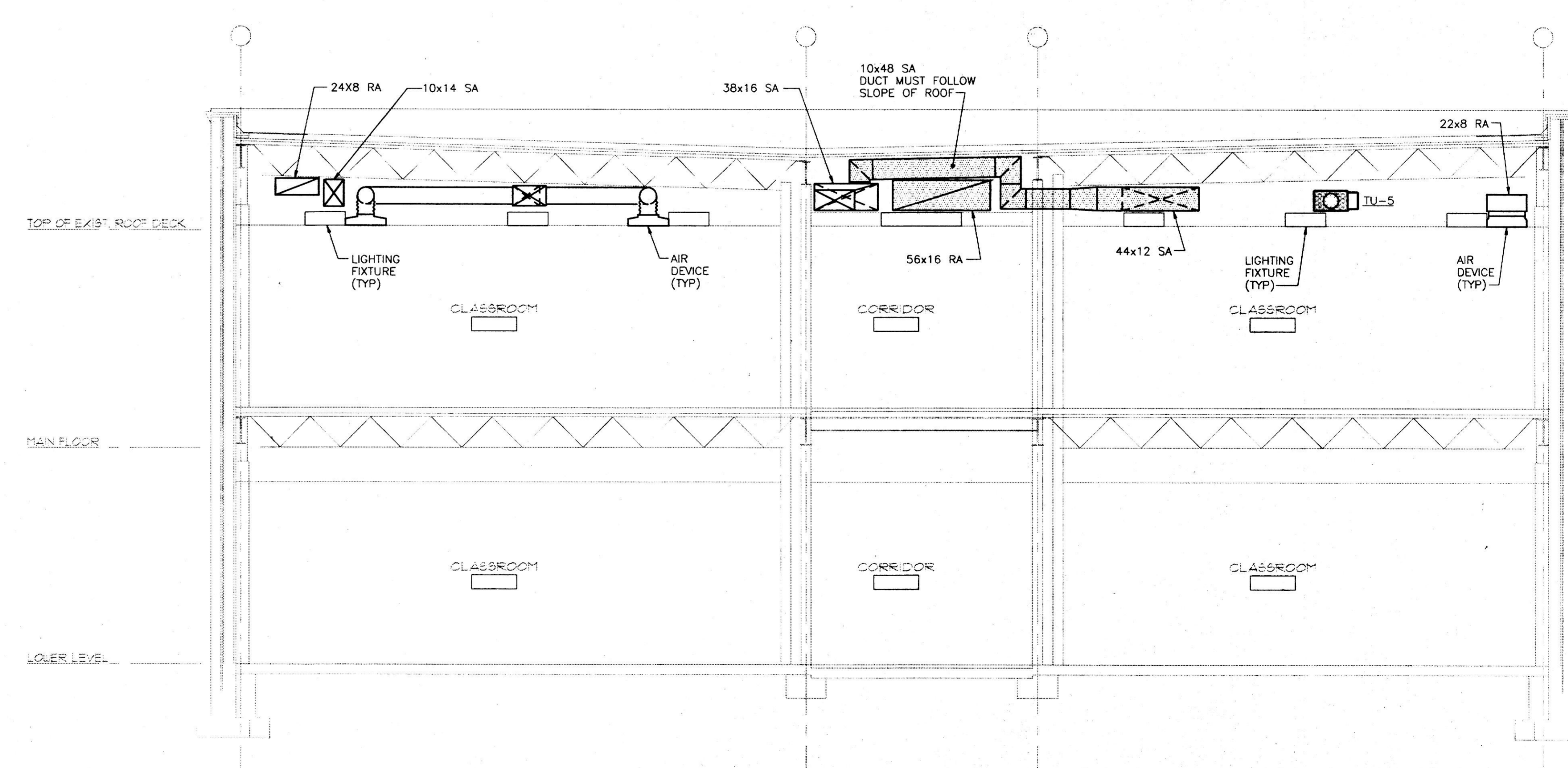
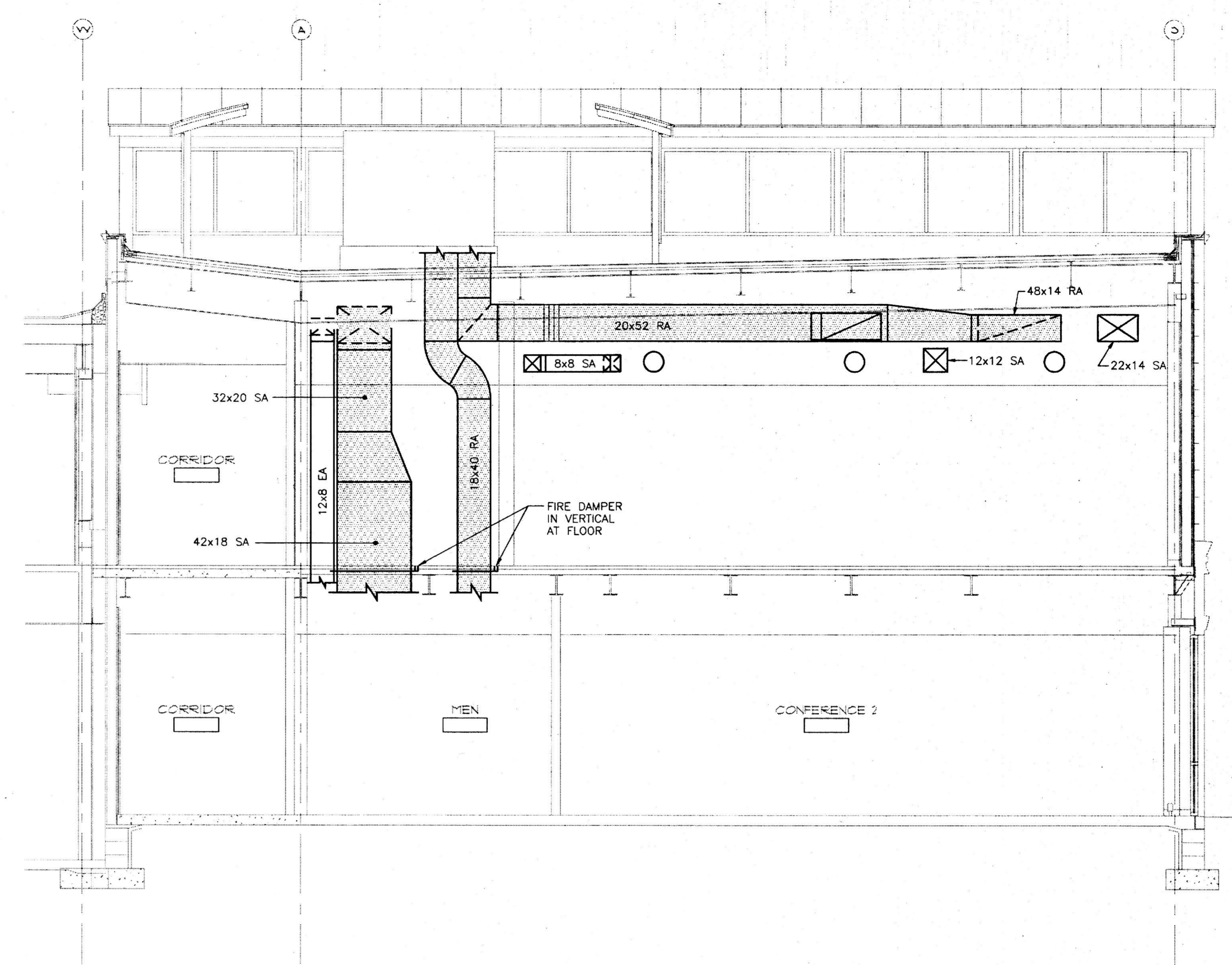

R
RUBELING & ASSOCIATES, INC.
 ARCHITECTURE
 INTERIOR DESIGN
 401 JEFFERSON AVENUE
 TOWSON, MARYLAND 21286
 410-337-0288
 FAX 410-337-0274
 MECHANICAL, ELECTRICAL, ENGINEERING
CENTURY ENGINEERING
 12 WEST BROAD
 TOWSON, MARYLAND 21286
 (410) 823-8070

PERFORMING ARTS AND CLASSROOM ADDITIONS
NOTRE DAME PREPARATORY SCHOOL
 TOWSON, MARYLAND

REVISIONS:

NO.	DESCRIPTION	DATE

LAST REV.:
 PROJECT NO.: 98-033
 DATE: FEB. 17, 1999
 SCALE: AS NOTED
 TITLE:
 SECTIONS
 MECHANICAL

SHEET:
M
 2.02

1999B-01