

**FLOOR PLAN - MAIN LEVEL -**  
**CLASSROOM ADDITION - LIGHTING**  
 SCALE: 1/8" = 1'-0"

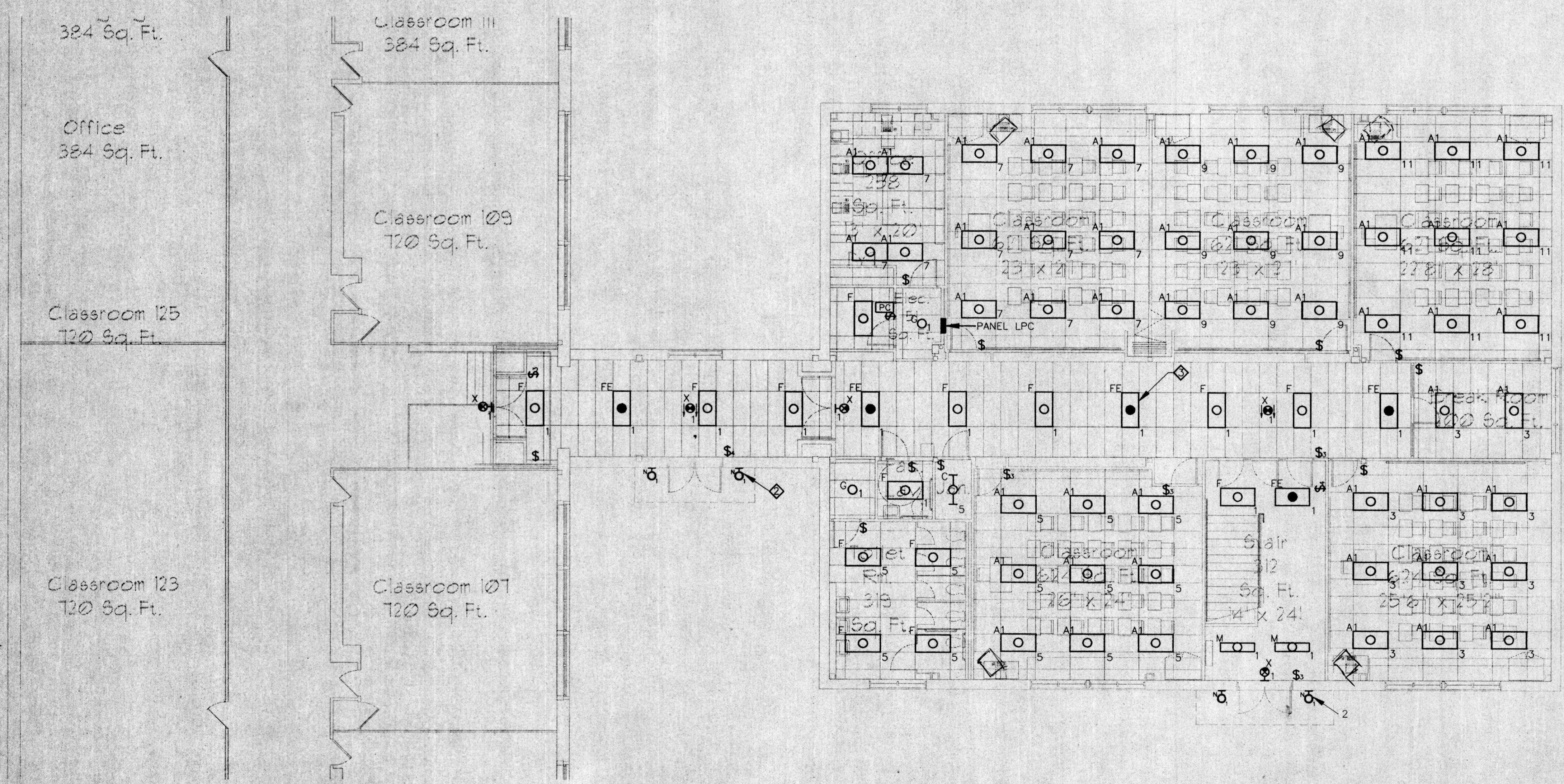

**FLOOR PLAN - LOWER LEVEL -**  
**CLASSROOM ADDITION - LIGHTING**  
 SCALE: 1/8" = 1'-0"

**REFERENCED NOTES:**

- 1 ALL CIRCUITS ON THIS PLAN SHALL BE CONNECTED TO PANEL LPC. UNLESS OTHERWISE NOTED.
- 2 EXTERIOR WALL MOUNTED FIXTURES SHALL BE CIRCUITED TO PANEL LPC, VIA A TIME CLOCK. PROVIDE A PARAGON 24 HOUR GENERAL PURPOSE TIME CONTROL WITH DPST SWITCH WITH SKIP-A-DAY AND ASTRONOMICAL DIAL FEATURES IN STORAGE ROOM. MAKE ALL FINAL CONNECTIONS.
- 3 FIXTURE TYPE 'FE' IN CORRIDOR SHALL BE WIRED AHEAD OF SWITCH, AS TO PROVIDE NIGHTLIGHTING. (TYP.)

**RUBELING & ASSOCIATES, INC.**  
 ARCHITECTURE  
 INTERIOR DESIGN  
 401 JEFFERSON AVENUE  
 TOWSON, MARYLAND 21286-5508  
 410-337-3888  
 FAX: 410-337-2874  
 MECHANICAL, ELECTRICAL, ENGINEERS

**CENTURY ENGINEERING**  
 12 WEST ROAD  
 TOWSON, MARYLAND 21284  
 (410) 853-8070

**PERFORMING ARTS AND CLASSROOM ADDITIONS**  
**NOTRE DAME PREPARATORY SCHOOL**  
 TOWSON, MARYLAND

REVISIONS:

NO.	DESCRIPTION	DATE

LAST REV.:  
 PROJECT NO.: 98-033  
 DATE: FEB. 17, 1999  
 SCALE: AS NOTED  
 TITLE:  
 FLOOR PLANS -  
 CLASSROOM  
 ADDITION -  
 LIGHTING

*Handwritten:* Joe WEBBER 10/91

9809B.01