

NOTRE DAME PREPARATORY SCHOOL - CHILLER REPLACEMENT

815 HAMPTON LANE
TOWSON, MARYLAND 21286



OWNER



M/E/P ENGINEERS-PRIME

E-Mail: svb@sv-a.com

Phone: 410-254-5800

Fax: 410-254-7091

Baltimore, MD 21234

7526 Harford Road

CONSULTING ENGINEERS

MECHANICAL & ELECTRICAL

& ASSOCIATES, INC.

SPEARS/VOTTA

SA

DISCIPLINE	SHEET DESIGNATION	DRAWING TITLE
ELECTRICAL	E-101	PARTIAL MECHANICAL ROOM PLAN - EXISTING CONDITIONS & DEMOLITION - ELECTRICAL
MECHANICAL	M-401	MECHANICAL CONTROL DIAGRAM
	M-201	MECHANICAL DETAILS & SCHEDULES
	M-201	PARTIAL MECHANICAL ROOM PLAN - EXISTING CONDITIONS & NEW WORK - HVAC
	M-101	PARTIAL MECHANICAL ROOM PLAN - EXISTING CONDITIONS & DEMOLITION - HVAC
	CS-101	COVER SHEET

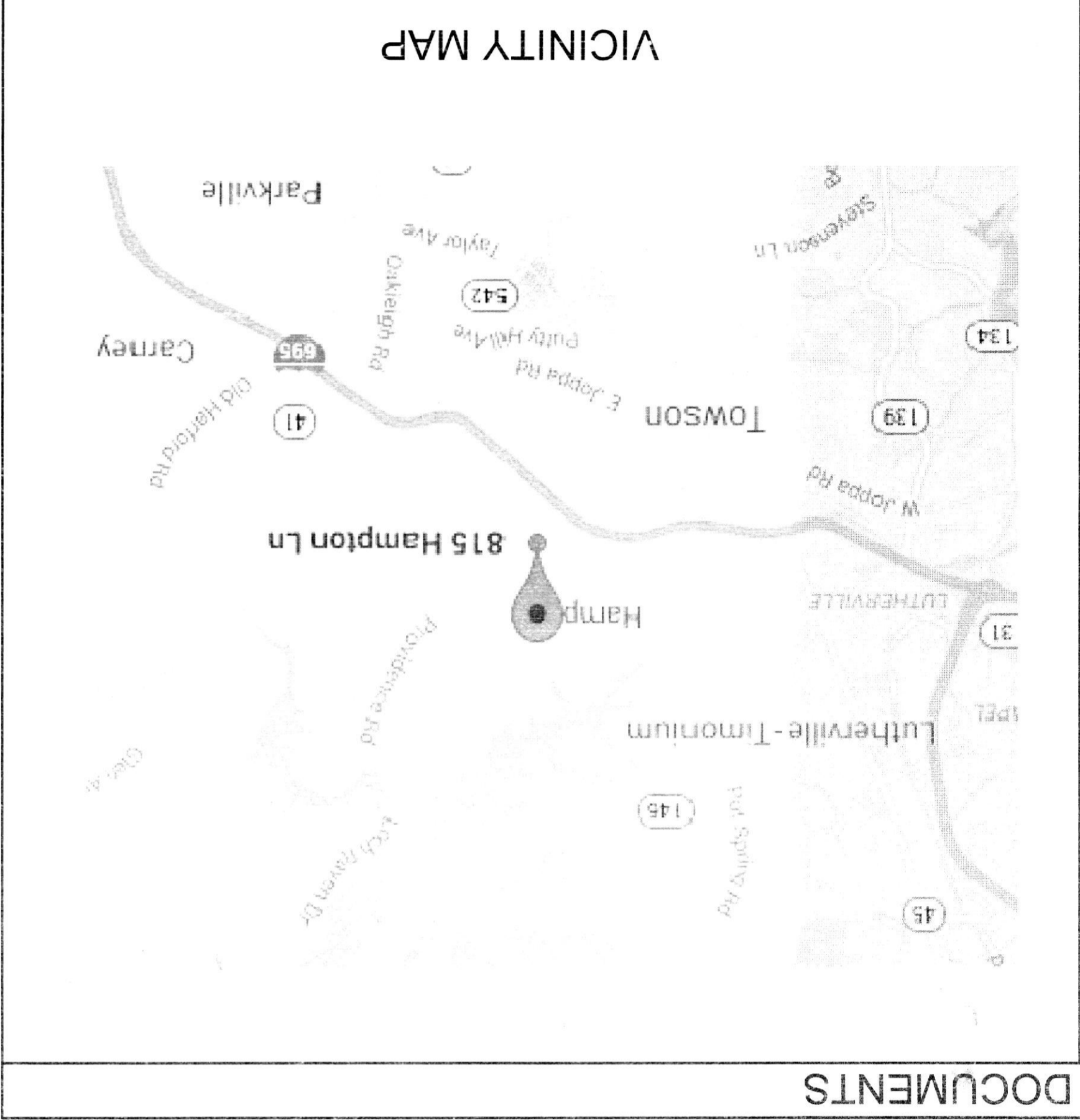
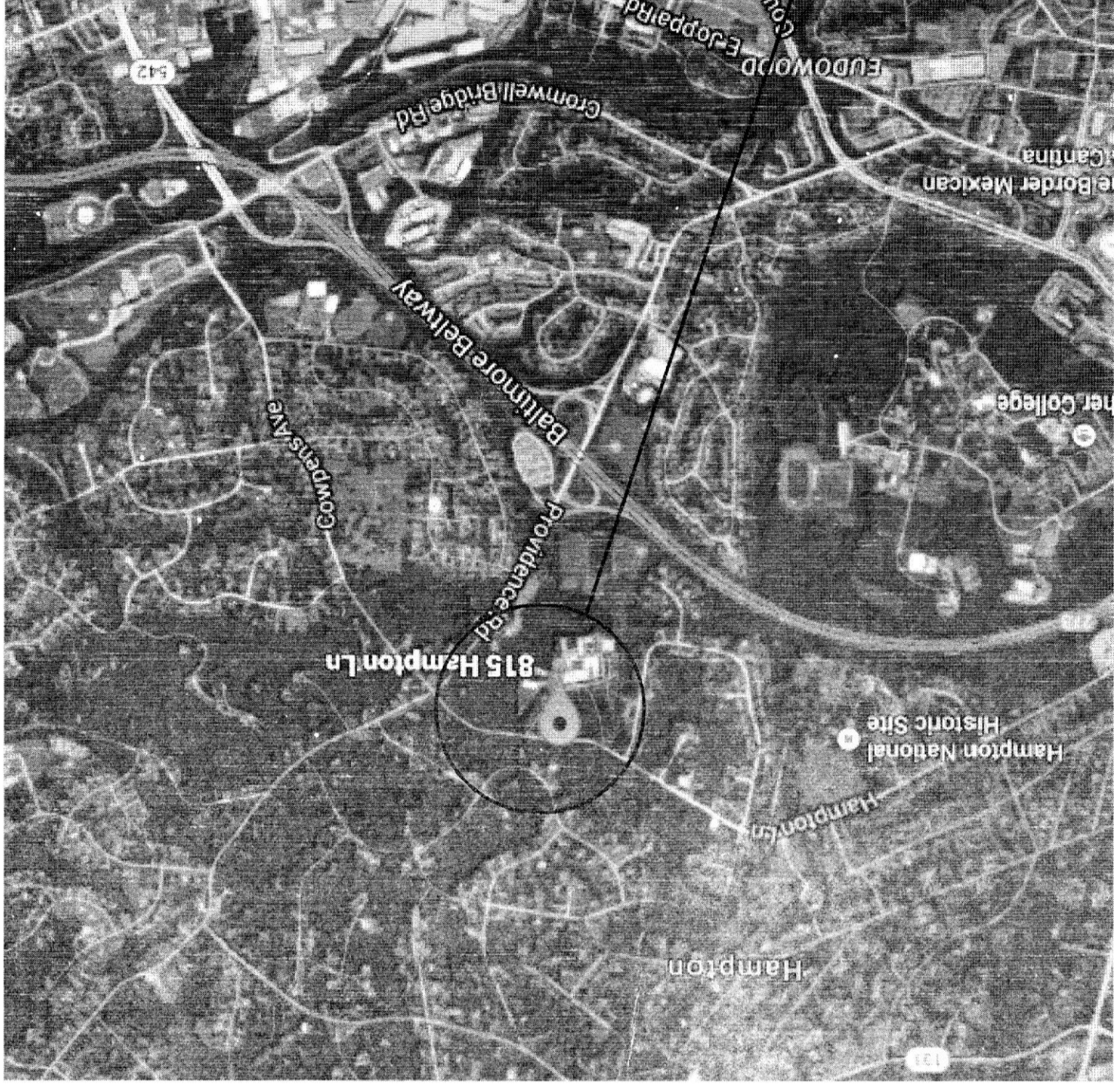

CONSTRUCTION DOCUMENTS

NO.	DESCRIPTION	DATE

REVISIONS:

LAST REV: 14091A

PROJECT NO: 14091A

DATE: 3/17/2015

SCALE: NONE

TITLE: COVER SHEET

SHEET: CS

101

NOTRE DAME PREPARATORY SCHOOL -
CHILLER REPLACEMENT

815 HAMPTON LANE
TOWSON, MD 21286

ENGINEER'S SEAL

REGISTERED PROFESSIONAL ENGINEER

STATE OF MARYLAND

NO. 22222

EXPIRES 12/31/2015

DATE: 3/17/2015

PROJECT NO: 14091A

DATE: 3/17/2015

SCALE: NONE

TITLE: COVER SHEET

SHEET: CS

101

CHILLER REPLACEMENT 2015