

A B C D E F G H J K L M N P Q R S T U

DRAWING NOTES

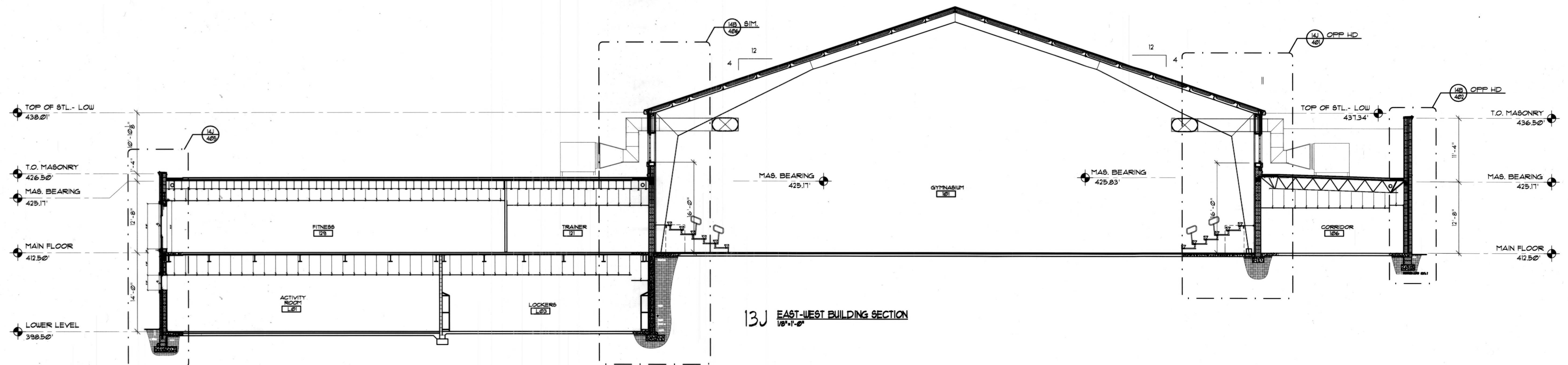

RUBELING & ASSOCIATES, INC.
ARCHITECTURE
INTERIOR DESIGN
401 JEFFERSON AVENUE
TOWSON, MARYLAND 21286-5308
410-337-2886
FAX 410-337-3274

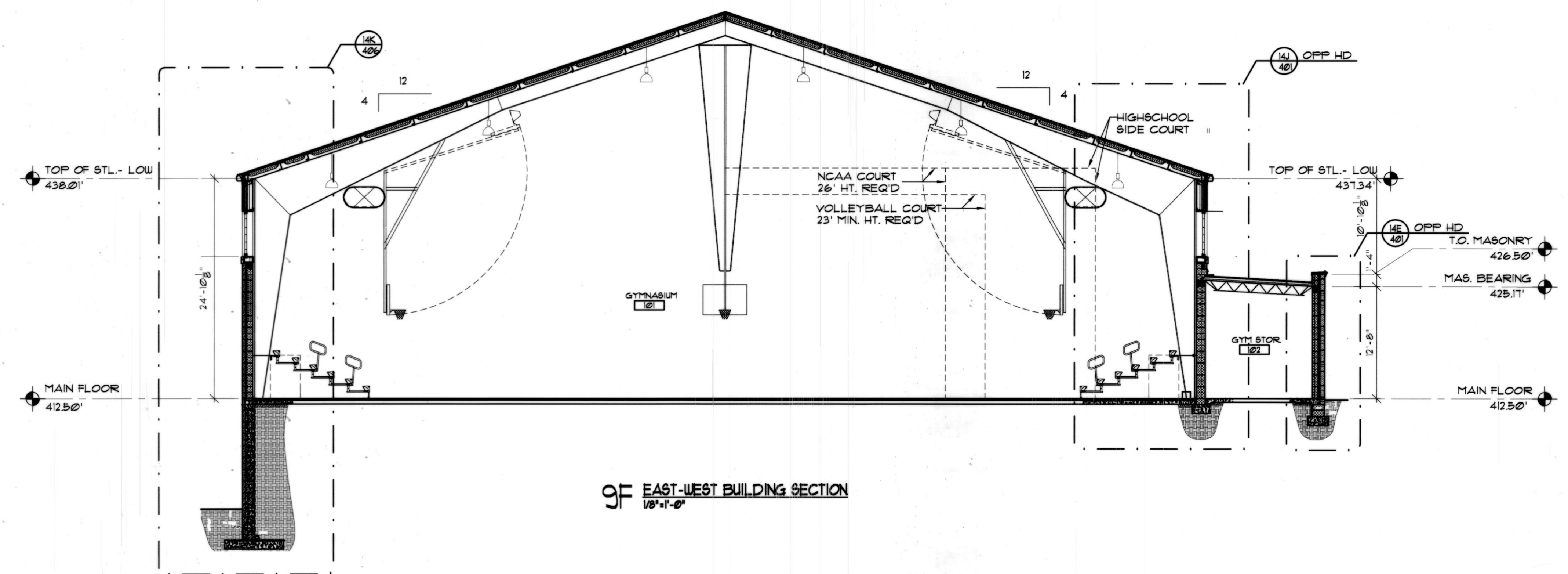
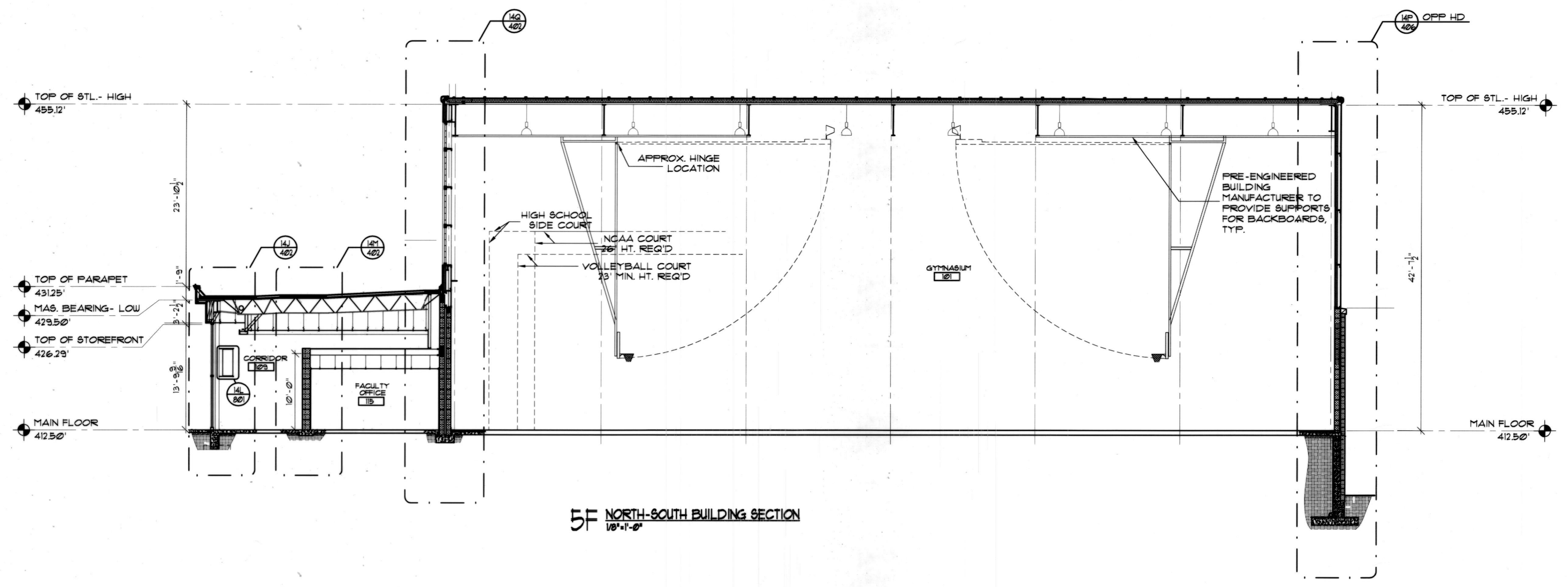

SPORT AND FITNESS CENTER
NOTRE DAME PREPARATORY SCHOOL
815 HAMPTON LANE
TOWSON, MARYLAND 21286

REVISIONS:

NO.	DESCRIPTION	DATE
1	RECORD DUGS	09/09/09

LAST REV.:
PROJECT NO.: 02-031
DATE: 6-21-03
SCALE: 1/8"=1'-0"
TITLE: BUILDING SECTIONS

SHEET:
A
301