

895.58/
 3494.38
 =25.63%
 GOAL: 50%

ADD IMPACT PADS
 +518.0 = 1413.58 = 40.45%

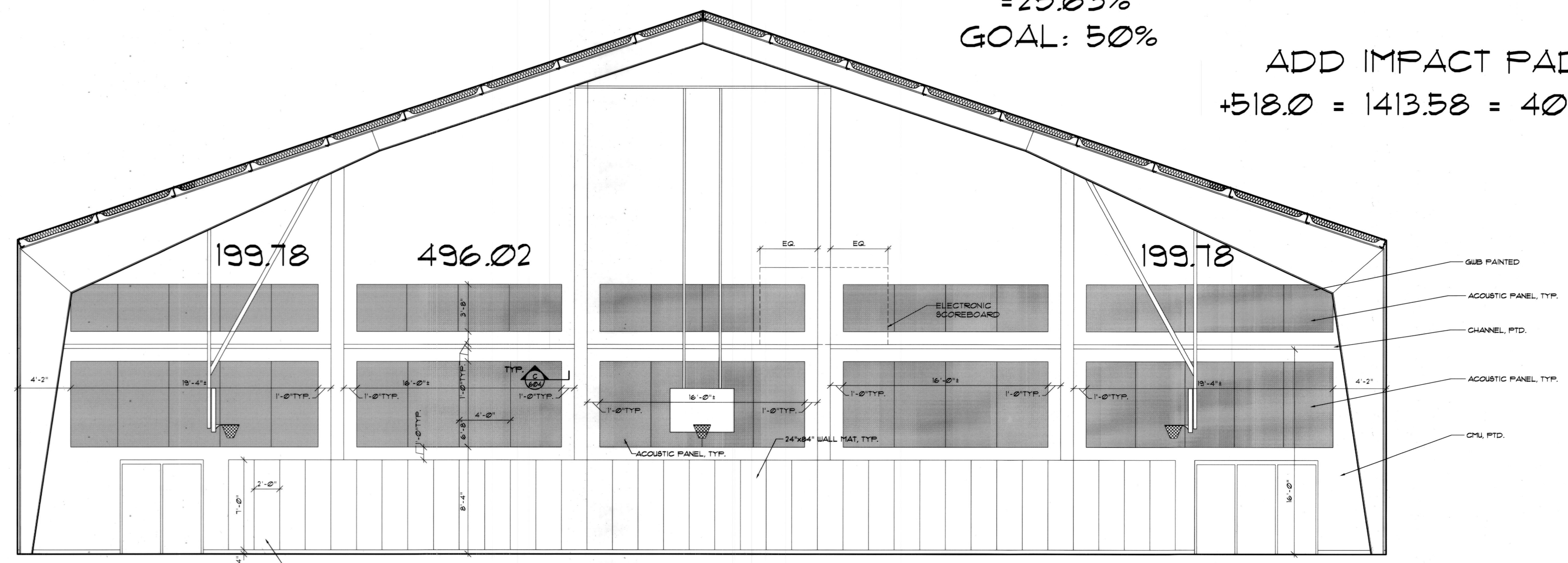

A GYMNASIUM WEST ELEVATION
 1/4"=1'-0"

ADD ALTERNATE #2: Add the cost of the wall pads.
 ADD ALTERNATE #2: Add the cost of the acoustic wall panels.

575.88
 2784.0 GOAL: 23%
 =20.68%

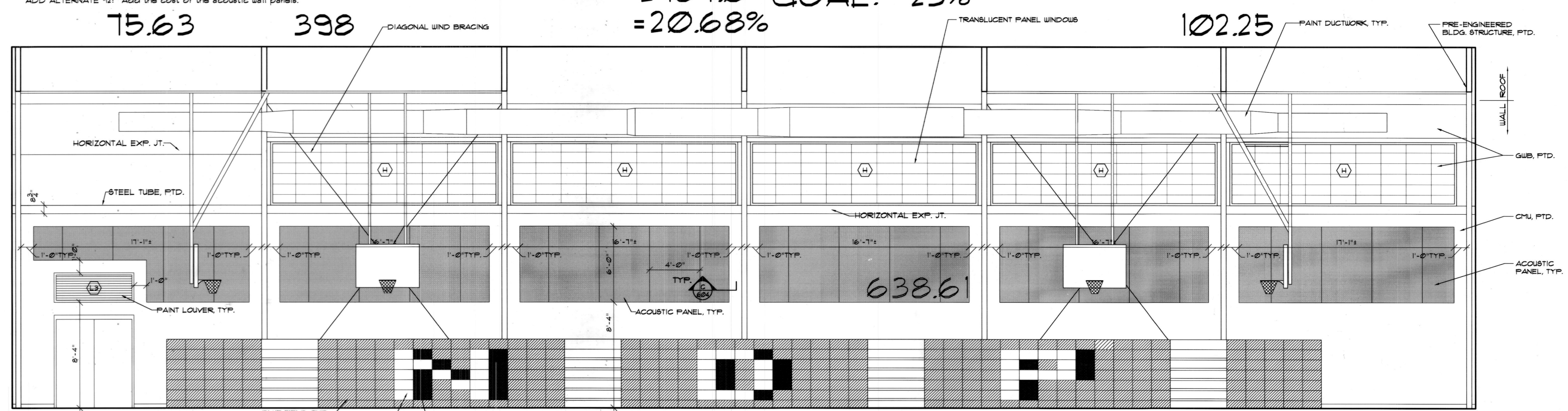

B GYMNASIUM SOUTH ELEVATION
 1/4"=1'-0"

ADD ALTERNATE #2: Add the cost of the acoustic wall panels.

**SPORT AND FITNESS CENTER
 NOTRE DAME PREPARATORY SCHOOL**
 815 HAMPTON LANE
 TOWSON, MARYLAND 21286

REVISIONS:

NO.	DESCRIPTION	DATE

LAST REV.:
 PROJECT NO.: 02-021
 DATE: 6-21-03
 SCALE: 1/4"=1'-0"
 TITLE:
 GYMNASIUM ELEVATIONS