

PLAN OF PORTION TO BE ADDED UNDER, ALTERNATE NO. 2

FINISH	FLOOR	WALLS	WAINSCOT	WALL	CEILING	PAINTERS	REMARKS
1	TERRAZZO IN ACCESS RESILIENT TILE	RESILIENT	NONE	PLASTER	SUSPENDED ACOUSTICAL TILE	WALLS	SEE C.R. ACCESS DETAIL ON A-16 CEILING TILE WALLS IN DRAWING FROM TRAIN SECTION A
2	CONCRETE H.S.	NONE	NONE	EXPOSED CONSTRUCTION	PLASTER	WALLS	
3	CERAMIC TILE	CERAMIC TILE, 6"X6"	CERAMIC TILE	PLASTER	PLASTER	WALLS ABOVE WAINSCOT CEILING	
4	RESILIENT TILE	RESILIENT	NONE	PLASTER	SUSPENDED ACOUSTICAL TILE	WALLS	SEE LAYOUTS AND DETAILS DWG A-16 FOR CLASS ROOMS
5	RESILIENT TILE	RESILIENT	NONE	PLASTER	PLASTER	WALLS & CEILING	WOOD & GLASS PARTITION IN WAITING A-14
6	CONCRETE H.S. PER H.S.	NONE	NONE	EXPOSED CONSTRUCTION	EXPOSED CONSTRUCTION	NONE	
7	RESILIENT TILE	NONE	CERAMIC TILE 4'-0" HIGH	PLASTER TILE	PLASTER	WALLS ABOVE WAINSCOT & CEILING	
8	CONCRETE H.S.	NONE	NONE	EXPOSED CONSTRUCTION	PLASTER	WALLS CEILING	
9	RESILIENT TILE	RESILIENT	NONE	MASONRY BLOCK	SUSPENDED ACOUSTICAL TILE	WALLS	PAINT HIGH GLOSS ENAMEL PAINT ON WALLS FROM FL. TO 6' HIGH
10	TERRAZZO	RESILIENT TILE	WOOD MATERIAL & GLASS PARTITION	PLASTER ABOVE WOOD WORK	ACOUSTICAL TILE CEMENTED ON FIREPROOF PLASTER	WALLS ABOVE WOOD WORK	SEE DETAILS ON DWG A-17
11	TERRAZZO	RESILIENT	PLASTIC WALL COVERING	PLASTER	ACOUSTICAL TILE CEMENTED ON FIREPROOF PLASTER	WALLS	
12	QUARRY TILE	CL. GL. STR. TILE COVERED	NONE	CL. GL. STR. TILE	ACOUSTICAL TILE CEMENTED ON FIREPROOF PLASTER	WALLS	WOOD & GLASS PARTITION DETAIL ON A-12
13	QUARRY TILE	CL. GL. STR. TILE COVERED	NONE	CL. GL. STR. TILE	PLASTER	CEILING & WOOD WORK OF OFFICE SCREEN	
14	QUARRY TILE	CL. GL. STR. TILE COVERED	NONE	CL. GL. STR. TILE	PLASTER	CEILING WOOD WORK OF PARTITION	SEE DETAIL OF WOOD & GLASS PARTITION DETAIL ON A-3
15	RESILIENT TILE	CL. GL. STR. TILE COVERED	NONE	MASONRY BLOCK 4'-0" HIGH	PLASTER	WALLS ABOVE WAINSCOT CEILING	WOOD & GLASS PARTITION DETAIL ON A-1 (SEE OTHER R/S)
16	CONCRETE H.S.	NONE	NONE	EXPOSED CONSTRUCTION	EXPOSED CONSTRUCTION	WALLS & CEILING	
17	RESILIENT TILE	RESILIENT	PLASTIC WALL COVERING	PLASTER	ACOUSTICAL TILE CEMENTED ON FIREPROOF PLASTER	WALLS	SUSPENDED ACOUSTICAL TILE CEILING IN STUDENT'S LOUNGE A-12
18	WOOD	WOOD	CL. GL. STR. TILE 4'-0" HIGH	MASONRY BLOCK ABOVE TILE	SUSPENDED ACOUSTICAL TILE	MASONRY BLOCK NO FLOOR & BASE	WOOD & GLASS PARTITION DETAIL ON A-1 A-20 & A-21
19	WOOD	WOOD	CL. GL. STR. TILE 6'-0" HIGH	MASONRY BLOCK ABOVE TILE	EXPOSED CONSTRUCTION	MASONRY BLOCK NO FLOOR & BASE	
20	TERRAZZO	TERRAZZO	NONE	PLASTER	SUSPENDED ACOUSTICAL TILE	WALLS	SEE DETAILS ON DWG A-21
21	TERRAZZO	TERRAZZO	CL. GL. STR. TILE SEE DETAILS	CL. GL. STR. TILE & MASONRY BLOCK	SUSPENDED ACOUSTICAL TILE	MASONRY BLOCK	SEE DETAILS ON DWG A-21
22	CERAMIC TILE	CL. GL. STR. TILE COVERED	NONE	CL. GL. STR. TILE	SUSPENDED ACOUSTICAL TILE	PAINT CEILING	
23	RESILIENT TILE	RESILIENT	NONE	CEMENTO BOARD	PLASTER	WALLS & CEILING	
24	RESILIENT TILE	RESILIENT	NONE	PLASTER	PLASTER	WALLS & CEILING	SEE SHOWINGS FOR CHAIR ELEVATIONS & FURNITURE AND FINISHINGS
25	RESILIENT TILE	RESILIENT ON PLASTER WOOD CEMENTO BOARD	NONE	PLASTER	SUSPENDED ACOUSTICAL TILE	PLASTER ON CEILING & W. BASE TEMPORARILY SUPPORTS	SEE DETAIL OF WOOD & GLASS PARTITION ON SECTION X-X, DWG A-12

BASE BID

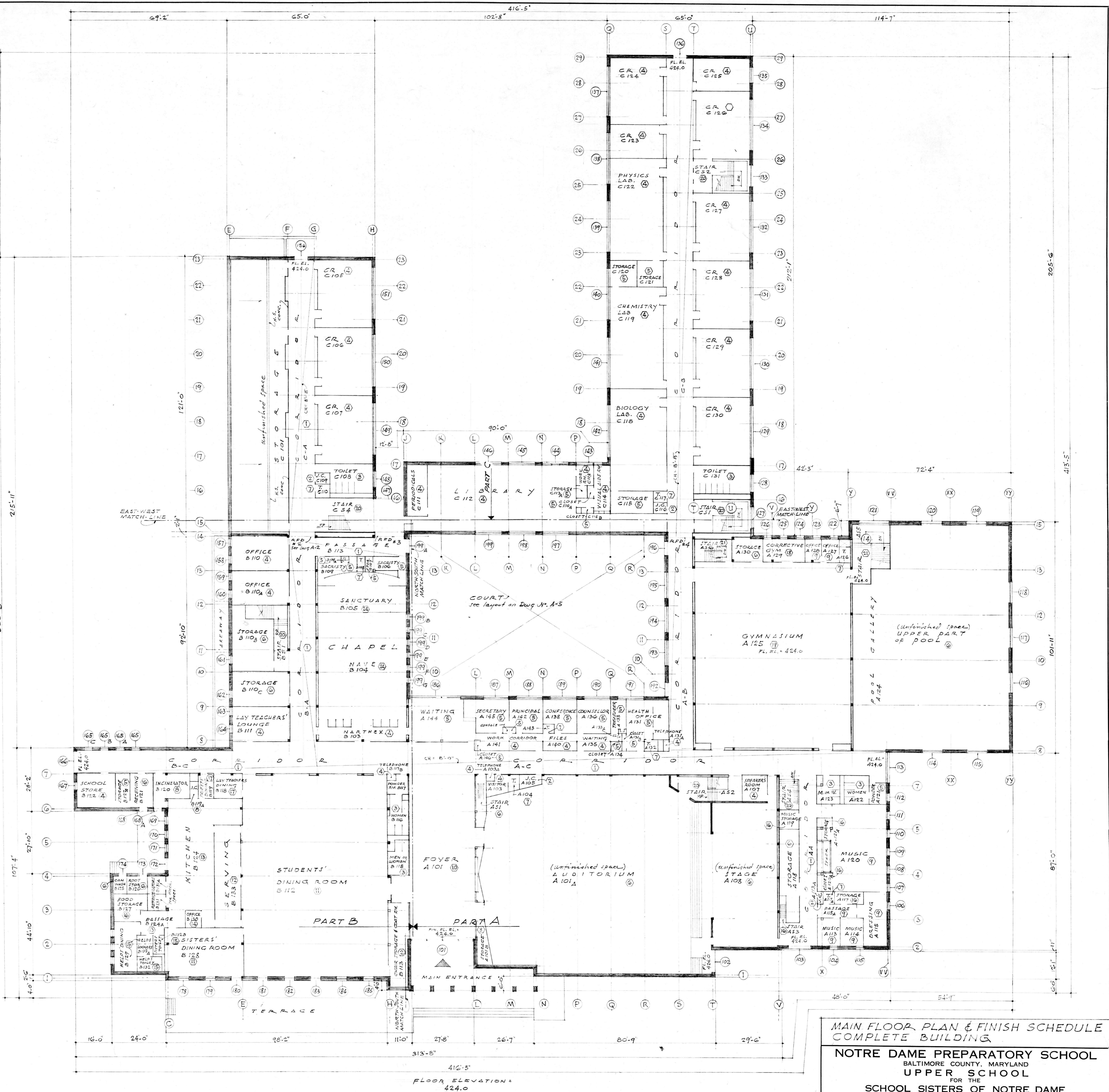

SCALE: 1/16 INCH = 1 FOOT

FLOOR ELEVATION: 424.0

MAIN FLOOR PLAN & FINISH SCHEDULE  
COMPLETE BUILDING

NOTRE DAME PREPARATORY SCHOOL  
BALTIMORE COUNTY, MARYLAND  
UPPER SCHOOL  
FOR THE  
SCHOOL SISTERS OF NOTRE DAME

	<b>TAYLOR AND FISHER ARCHITECTS</b> D. K. ESTE FISHER, JR., F.A.I.A. - WARREN A. BOWEN, A.I.A. 130 W. HAMILTON ST., BALTIMORE 1, MD.	JOB NO. 1115 DATE: APRIL 1, 1959
	<b>VAN RENSSLAER P. SAXE - STRUCTURAL ENGINEER</b> <b>HENRY ADAMS, INC. - MECHANICAL ENGINEERS</b> <b>MARTIN FUNNELL - LANDSCAPE ARCHITECT</b>	<b>A-4</b> THIS PRINT ISSUED APR 7 1959