

ELEVATION No I (NORTH)

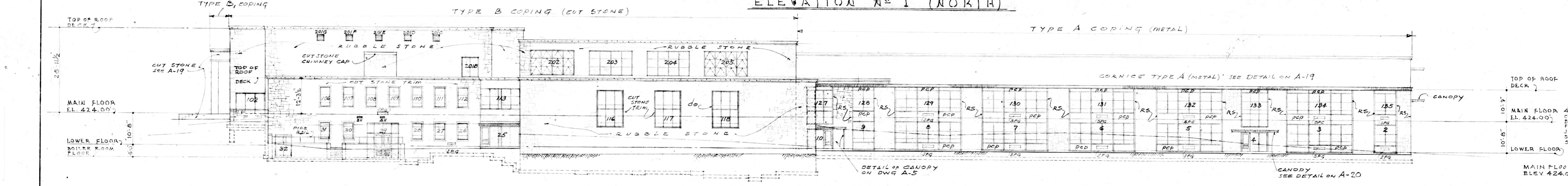

ELEVATION No II (WEST)

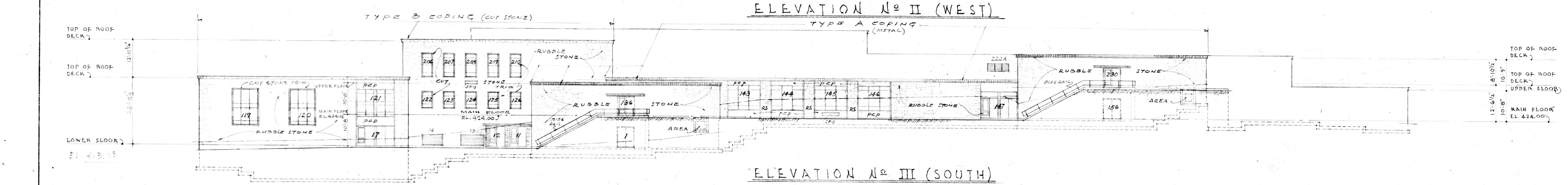

ELEVATION No III (SOUTH)

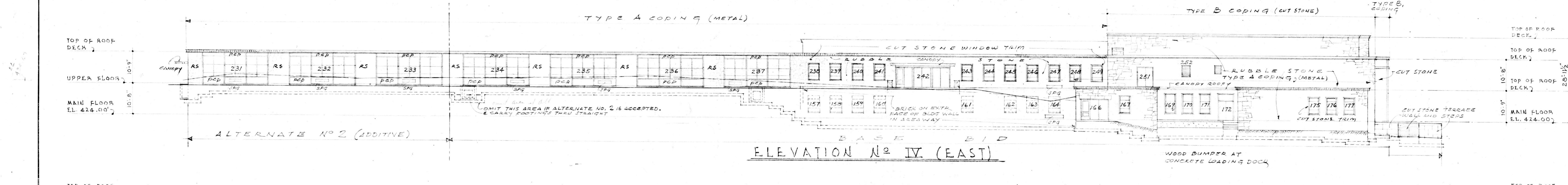

ELEVATION No IV (EAST)

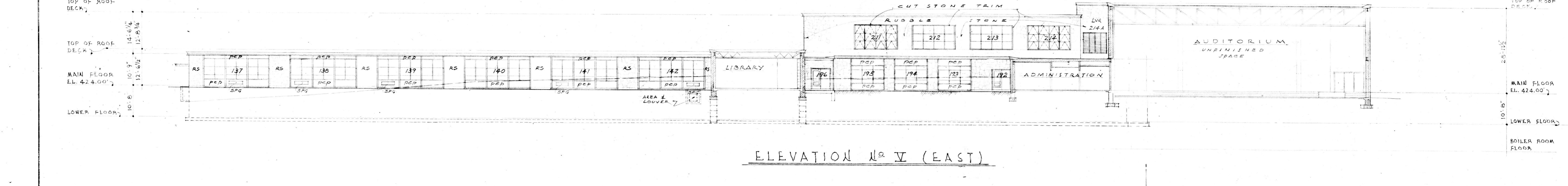

ELEVATION No V (EAST)

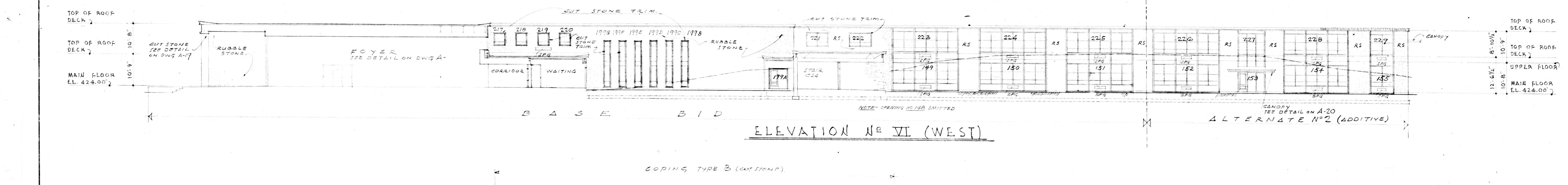

ELEVATION No VI (WEST)

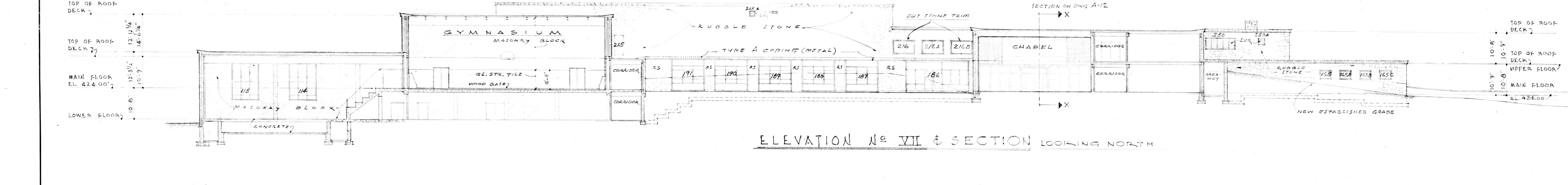

ELEVATION No VII & SECTION LOOKING NORTH

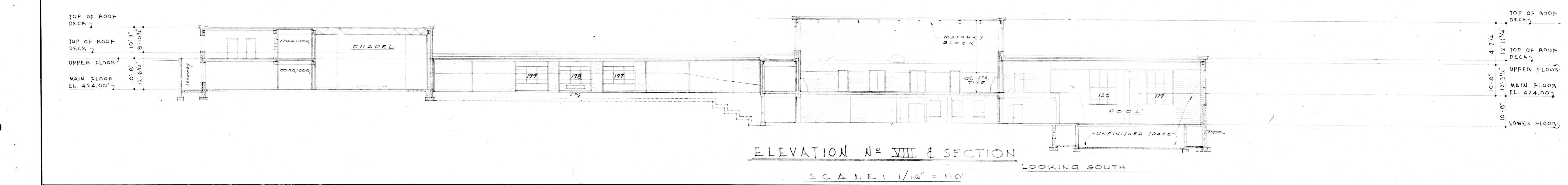

ELEVATION No VIII & SECTION LOOKING SOUTH

**SCHEDULE OF OPENINGS WITH SPECIAL TREATMENT**

1. NUMBER: 113, 127, 133, 124, & 227  
GLARE REDUCING GLASS IN OPENINGS

2. NUMBER: 187, 188, 189, 190 & 191  
VENETIAN BLINDS AT OPENINGS

3. NUMBER: 104, 105, 106, 107, 108, 109, 110, 111, 112, 31, 30, 28, 27, 26, 9, 8, 7, 6, 5, 3, 2, 128, 129, 130, 131, 132, 134, 135, 206, 207, 208, 209, 210, 122, 123, 124, 125, 126, 143, 144, 145, 146, 231, 232, 233, 234, 235, 236, 237, 238, 239, 240, 241, 243, 244, 245, 246, 247, 248, 249, 107, 176, 177, 137, 138, 139, 140, 141, 142, 217, 218, 219, 220, 223, 224, 225, 226, 228, 229, 149, 150, 151, 152, 154, 155, 199, 198 and 197.

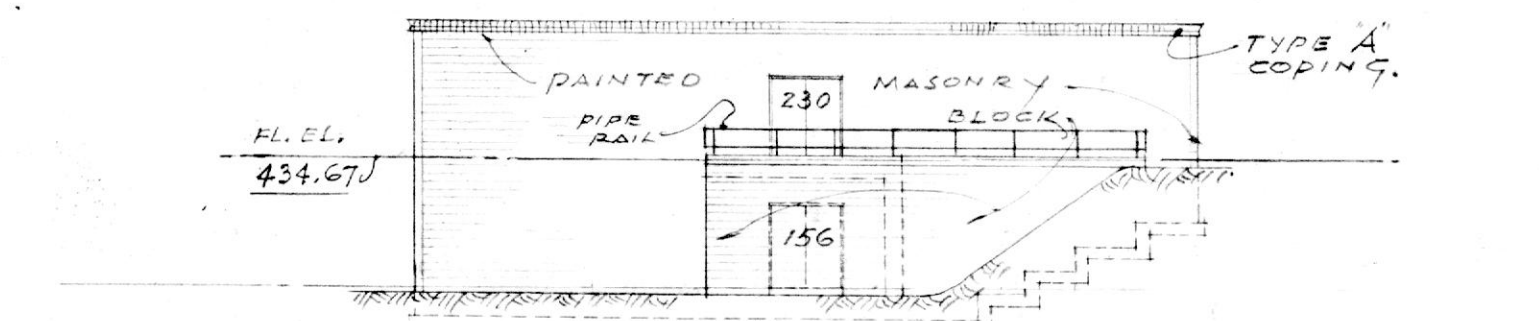
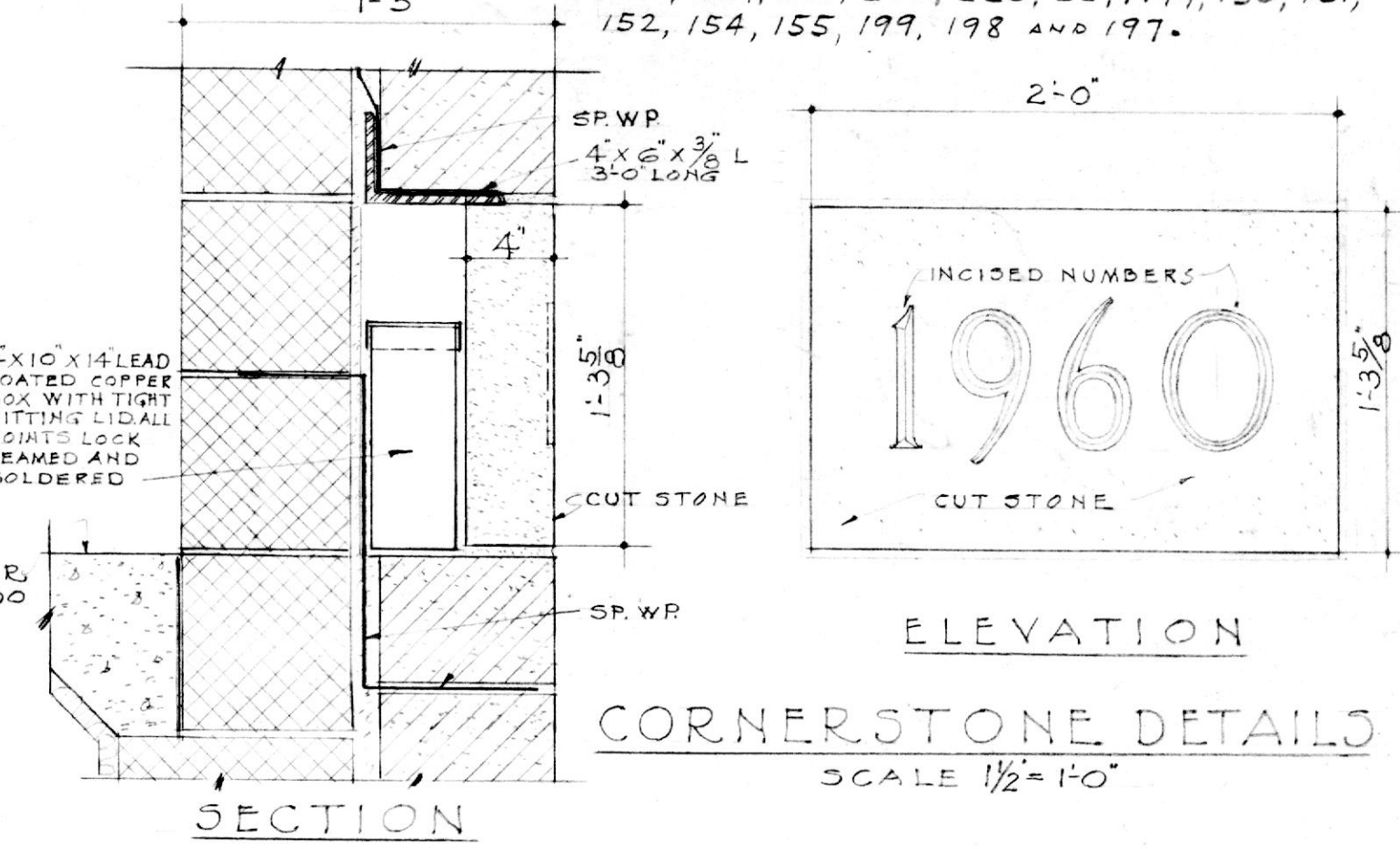

ELEVATION No XI (NORTH)

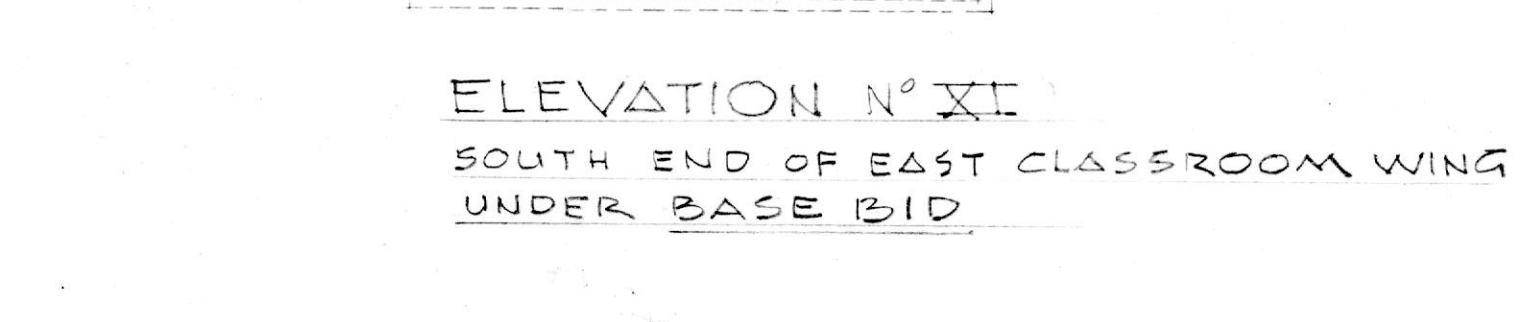

ELEVATION No XI (SOUTH)

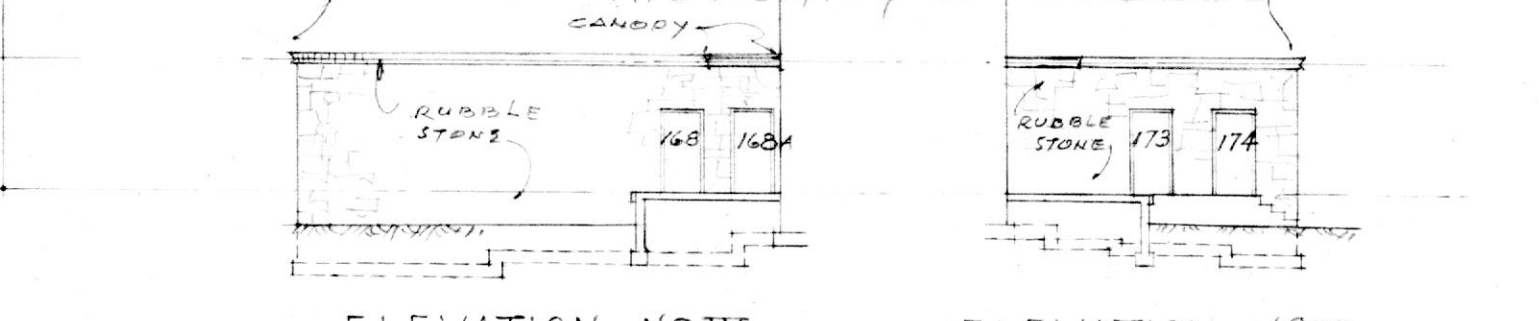

ELEVATION No IX (NORTH)

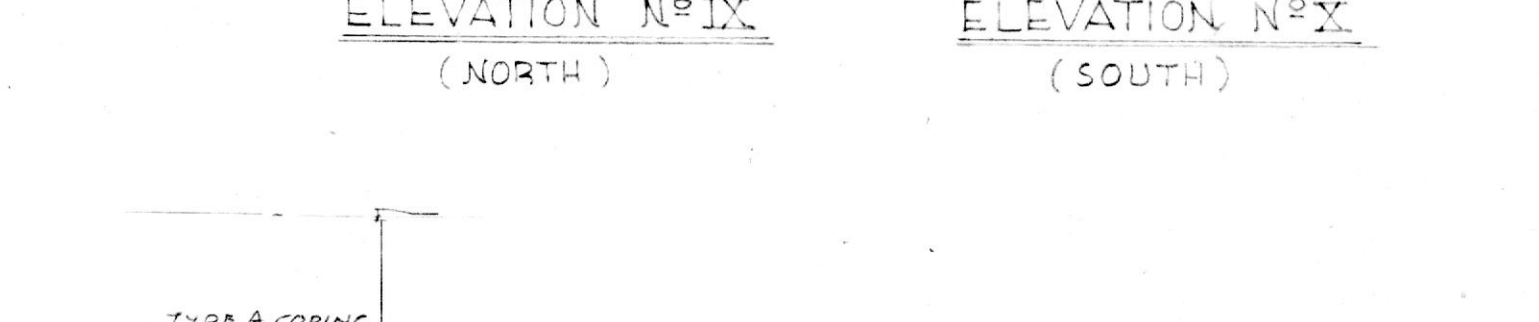

ELEVATION No IX (SOUTH)



ELEVATION No X

**ABBREVIATIONS**

L.V.C. = METAL LOUVER  
P.C.P. = PRE-CAST PANEL  
R.S. = RUBBLE STONE  
C.S. = CUT STONE  
S.T. = CLAYED STRUCTURAL TILE  
S.P.W.P. = SHANDREL WATERPROOFING

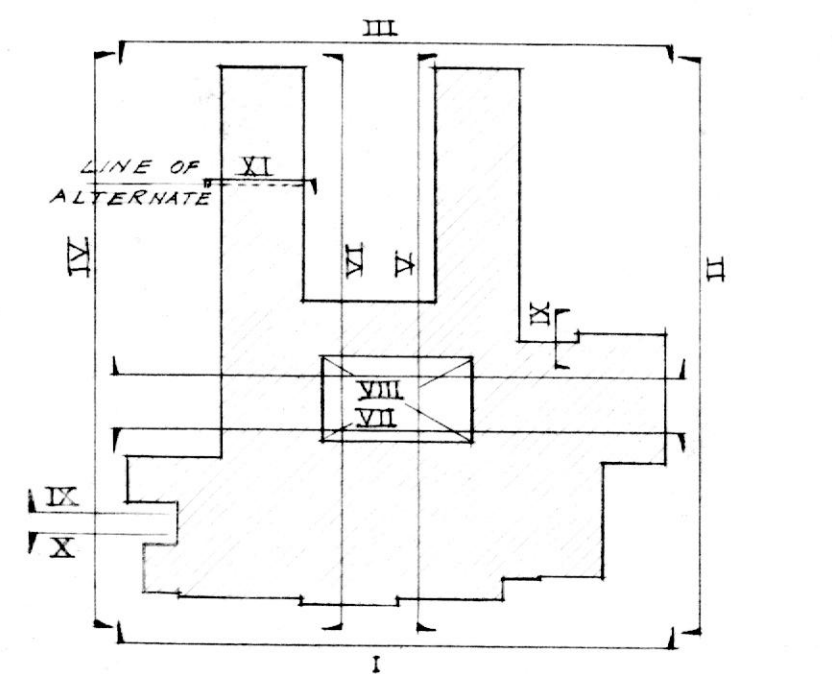

**ELEVATIONS - COMPLETE BUILDING**

**NOTRE DAME PREPARATORY SCHOOL**  
BALTIMORE COUNTY, MARYLAND  
**UPPER SCHOOL**  
FOR THE  
**SCHOOL SISTERS OF NOTRE DAME**

TAYLOR AND FISHER, ARCHITECTS D. K. ESTE FISHER, JR., F.A.I.A. - WARREN A. BOWERSOCK, A.I.A. 130 W. HAMILTON ST., BALTIMORE 1, MD.	JOB NO. 1115 DATE: APRIL 1, 1959 DRAWING NUMBER <b>A-6</b> OF THIS PRINT ISSUED: <b>APR 7 1959</b>
VAN RENSSLAER P. SAXE - STRUCTURAL ENGINEER	
HENRY ADAMS, INC. - MECHANICAL ENGINEERS	
MARTIN FUNNELL - LANDSCAPE ARCHITECT	