

NOTRE DAME PREPARATORY SCHOOL
UPPER SCHOOL
 BALTIMORE COUNTY, MARYLAND

LOWER FLOOR PLAN & POOL FOUNDATION PLAN
PART A

TAYLOR AND FISHER ARCHITECTS
 130 W. HAMILTON ST., BALTIMORE 1, MD.
 HENRY ADAMS, INC. - MECHANICAL ENGINEERS
 VAN RENSSSELAER P. SAXE - STRUCTURAL ENGINEER
 MARTIN FUNNELL - LANDSCAPE ARCHITECT

DATE: APRIL, 1959
 DRAWING NUMBER: A-7
 THIS PRINT ISSUED: APRIL 1959

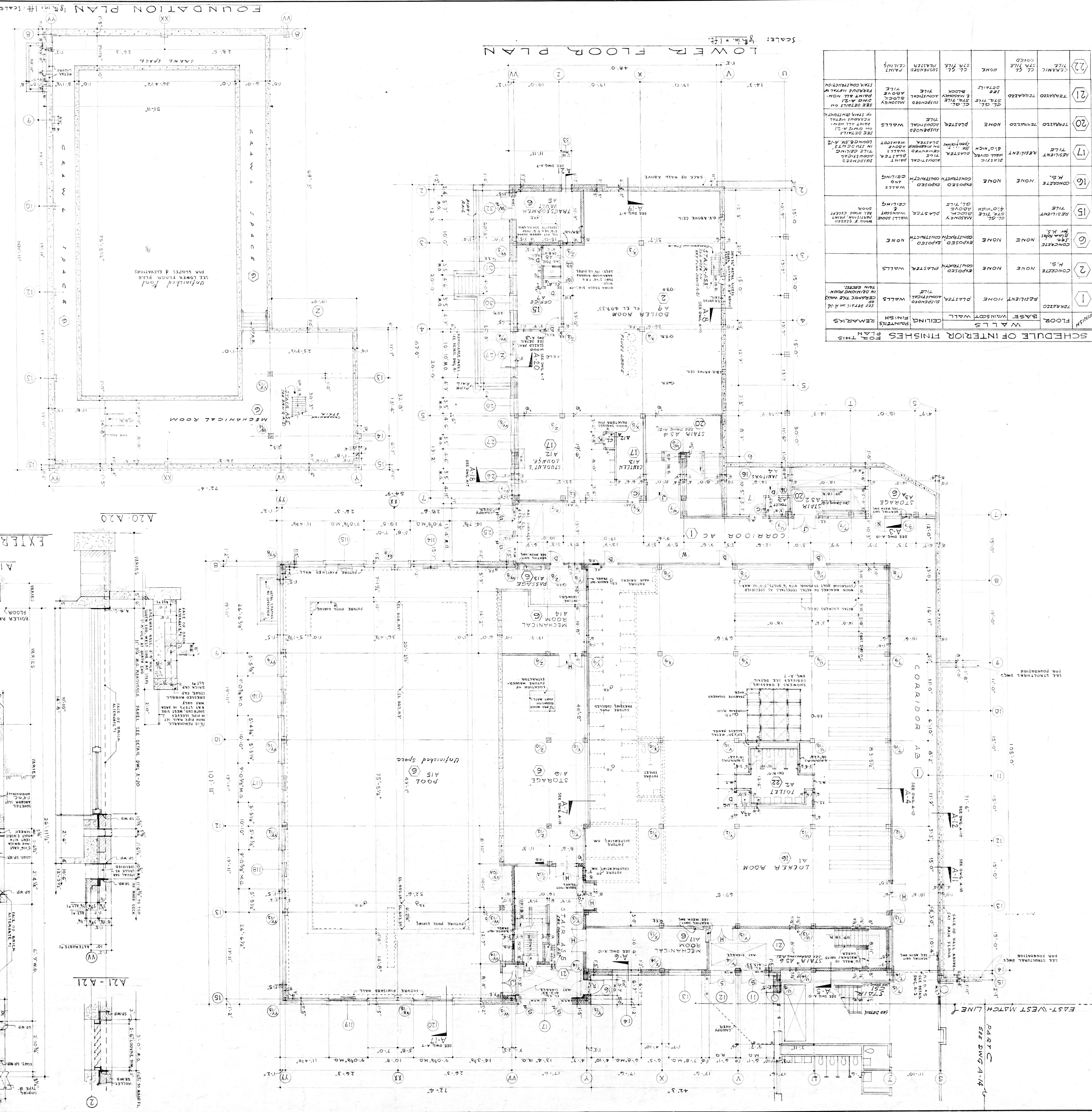
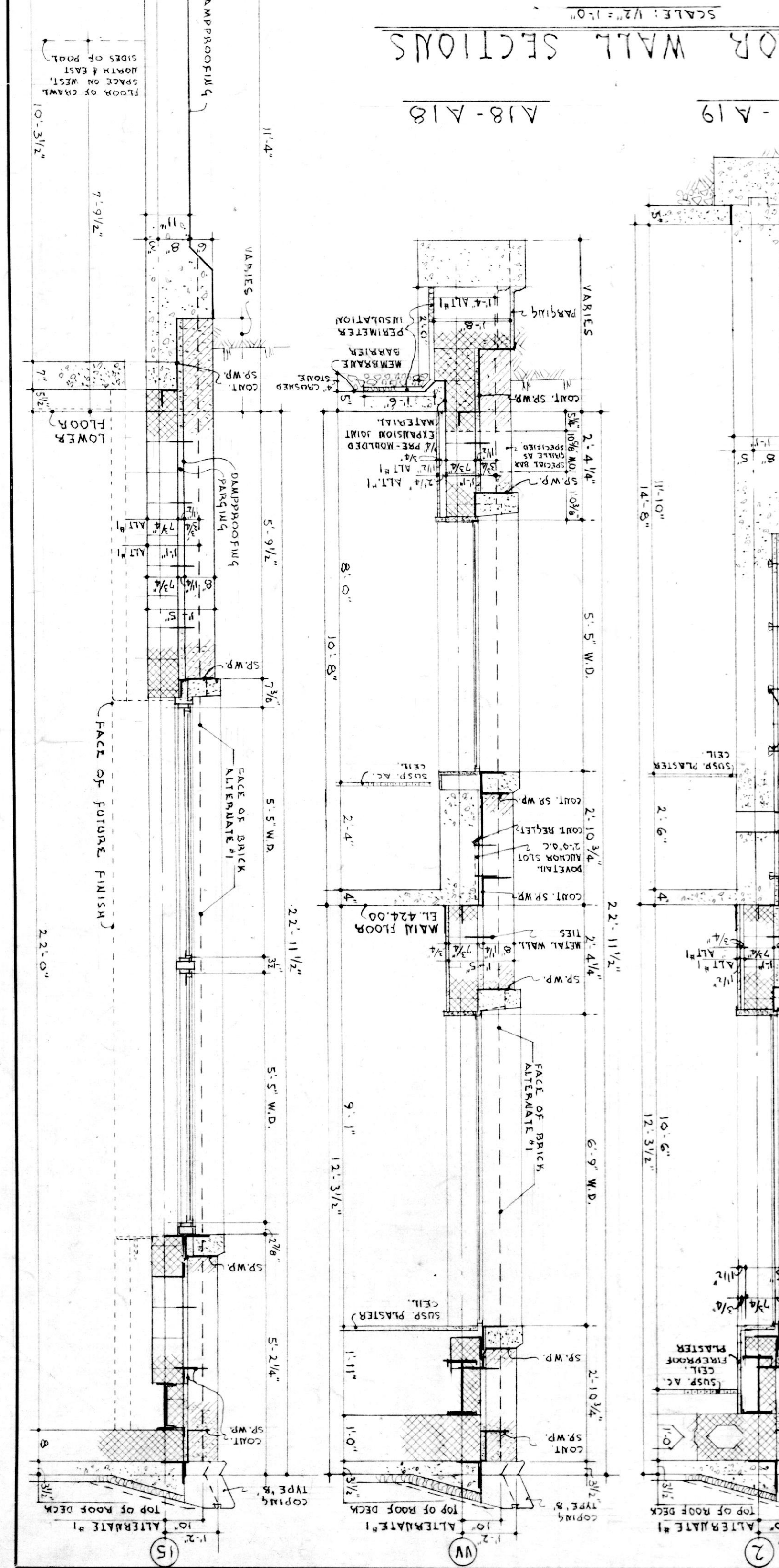
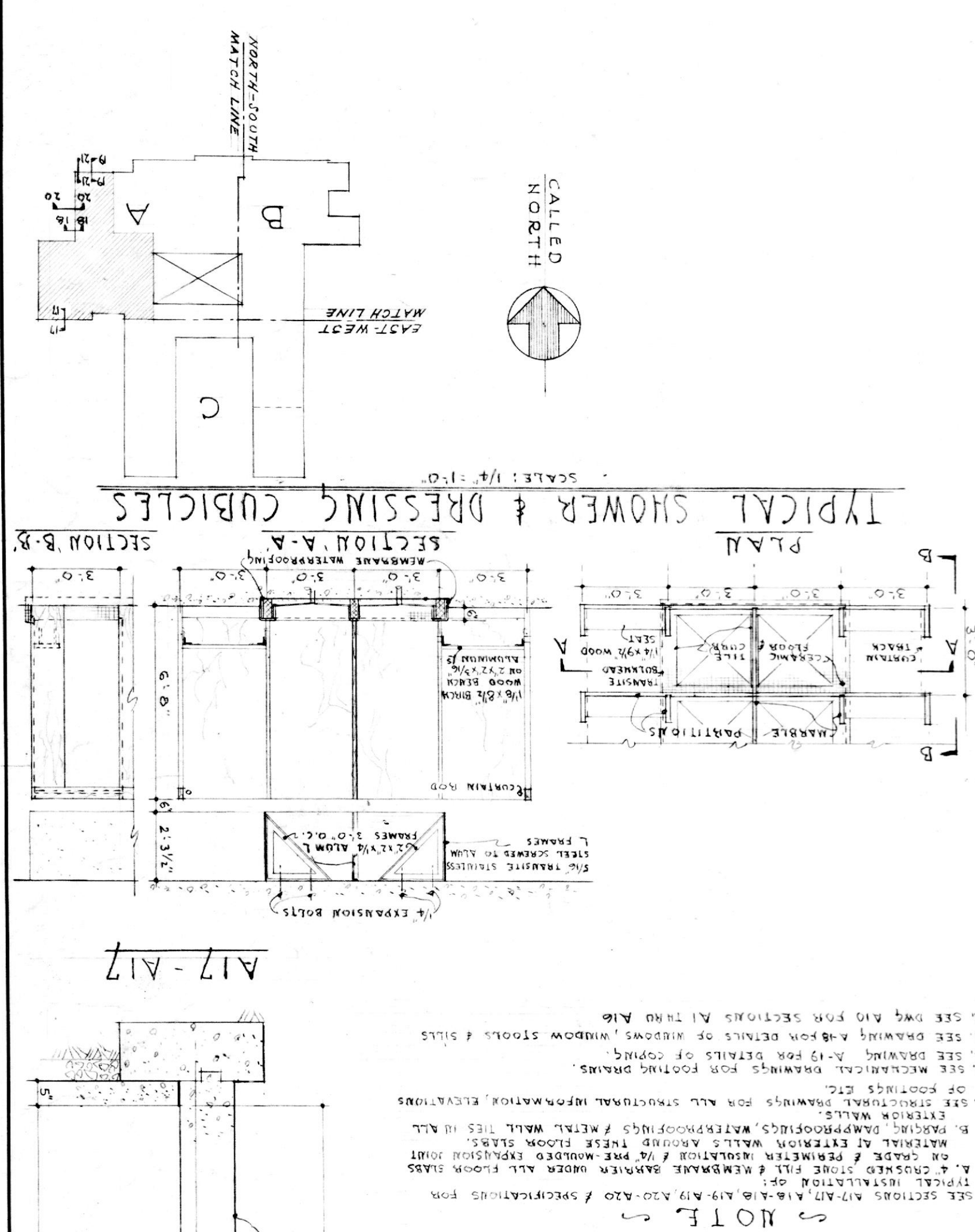

SCHEDULE OF INTERIOR FINISHES FOR THIS PLAN

FLOOR	WALLS	CEILING	FINISH	REMARKS
1	RESIDENT NONE	PLASTER	RESIDENT NONE	SEE DETAIL A-14
2	CONCRETE	EXPOSED	PLASTER	WALLS
6	CONCRETE	EXPOSED	PLASTER	WALLS
15	RESIDENT	4'-0" HIGH ABOVE PLASTER	RESIDENT	WALLS
16	H.S.	NONE	NONE	WALLS
17	RESIDENT	PLASTER	RESIDENT	WALLS
20	TERAZZO	TERAZZO	NONE	WALLS
21	TERAZZO	TERAZZO	TERAZZO	WALLS
22	TERAZZO	TERAZZO	TERAZZO	WALLS