

FINISH	WALLS			CEILING	PAINTER'S FINISH	REMARKS
	BASE	WAINSCOT	WALL			
1	TERAZZO	RESILIENT	NONE	PLASTER	SUSPENDED ACoustICAL TILE	WALLS
2	CONCRETE H.S.	NONE	NONE	EXPOSED CONSTRUCTION	PLASTER	WALLS
3	CERAMIC TILE	CERAMIC TILE	CERAMIC TILE	PLASTER	PLASTER	WALLS ABOVE WAINSCOT & CEILING
4	RESILIENT TILE	RESILIENT	NONE	PLASTER	SUSPENDED ACoustICAL TILE	WALLS
5	RESILIENT TILE	RESILIENT	NONE	PLASTER	PLASTER	WALLS & CEILING
6	CONCRETE H.S.	NONE	NONE	EXPOSED CONSTRUCTION	EXPOSED CONSTRUCTION	NONE
8	CONCRETE H.S.	NONE	NONE	EXPOSED CONSTRUCTION	FIREPROOF PLASTER	WALLS & CEILING
11	TERAZZO	RESILIENT	PLASTIC WALL COVER 8'0" HIGH	PLASTER	ACoustICAL TILE CEMENTED ON FIREPROOF PLASTER	WALLS ABOVE WAINSCOT & CEILING
15	RESILIENT TILE	RESILIENT	CL. GL. STA. TILE 4'0" HIGH	PLASTER	PLASTER	WALLS ABOVE WAINSCOT & CEILING
7	RESILIENT TILE	NONE	CERAMIC TILE 4'0" HIGH	PLASTER	PLASTER	WALLS & CEILING
12	QUARRY TILE	CL. GL. STA. TILE COVERED	NONE	ACoustICAL TILE CEMENTED ON FIREPROOF PLASTER	PLASTER	WOOD & GLASS PARTITION LEAVING TO DINING IN A-12
13	QUARRY TILE	CL. GL. STA. TILE COVERED	NONE	ACoustICAL TILE CEMENTED ON FIREPROOF PLASTER	PLASTER	CEILING & WOODWORK OF OFFICE PARTITION
14	QUARRY TILE	CL. GL. STA. TILE COVERED	NONE	ACoustICAL TILE CEMENTED ON FIREPROOF PLASTER	PLASTER	CEILING & WOODWORK OF OFFICE PARTITION
16	CONCRETE H.S.	NONE	NONE	EXPOSED CONSTRUCTION	EXPOSED CONSTRUCTION	WALLS & CEILING
17	RESILIENT TILE	RESILIENT	PLASTIC WALL COVERING	PLASTER	ACoustICAL TILE CEMENTED ON FIREPROOF PLASTER	PAINT PLASTER TILE CEILING ABOVE WAINSCOT PLASTIC
24	RESILIENT TILE	RESILIENT	NONE	PLASTER	PLASTER	SEE DIMENSIONS FOR FINISHES IN A-2

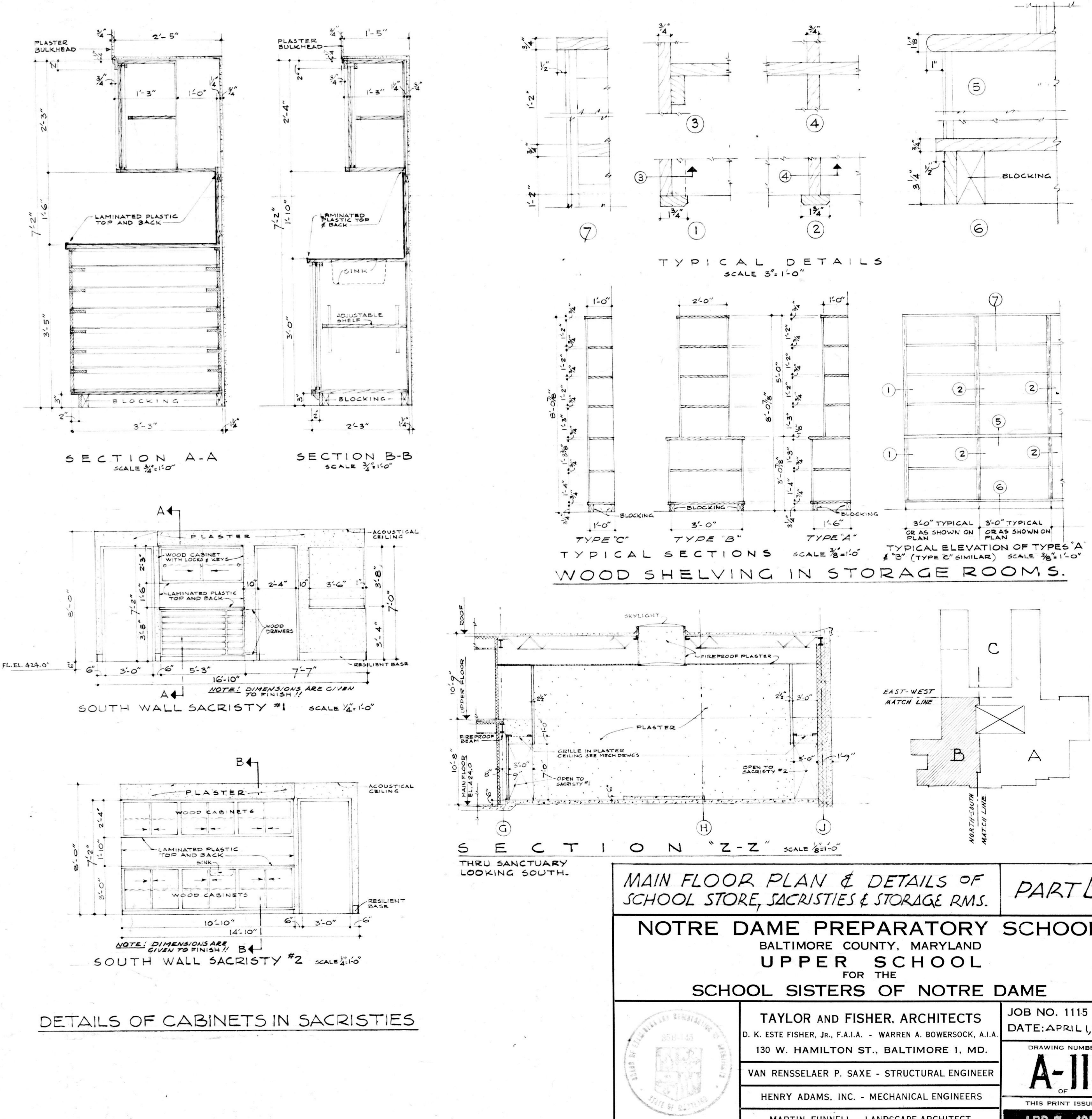
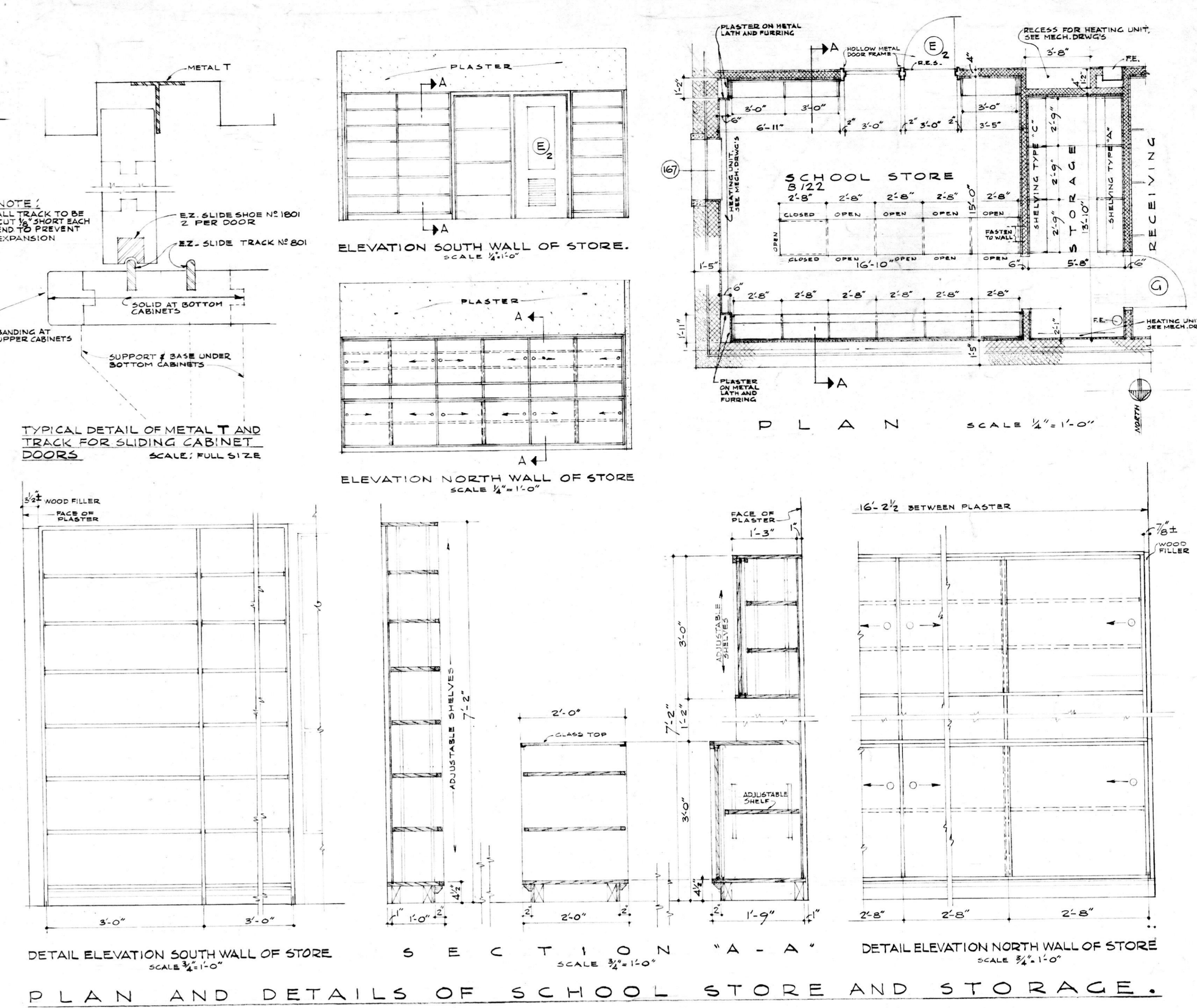
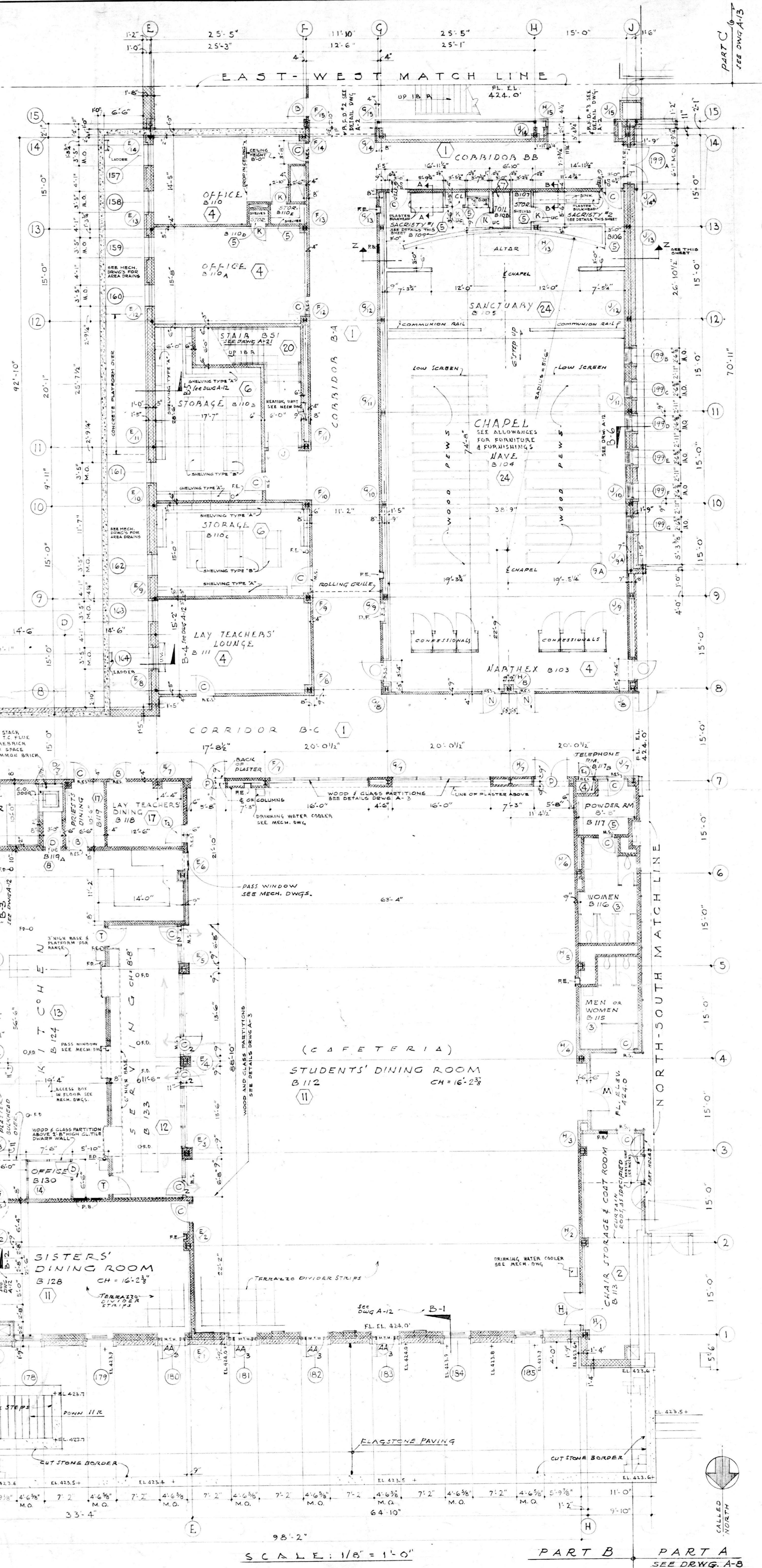

MAIN FLOOR PLAN & DETAILS OF SCHOOL STORE, SACRISTIES & STORAGE RMs. PART B

NOTRE DAME PREPARATORY SCHOOL
BALTIMORE COUNTY, MARYLAND
UPPER SCHOOL
FOR THE
SCHOOL SISTERS OF NOTRE DAME

TAYLOR AND FISHER ARCHITECTS
D. K. ESTE FISHER, JR., F.A.I.A. - WARREN A. BOWEN, F.A.I.A.
130 W. HAMILTON ST., BALTIMORE 1, MD.

VAN RENSSLAER P. SAXE - STRUCTURAL ENGINEER

HENRY ADAMS, INC. - MECHANICAL ENGINEERS

MARTIN FUNNELL - LANDSCAPE ARCHITECT

JOB NO. 1115
DATE: APRIL 1, 1957

A-11

THIS PRINT ISSUED
APR 7 1957