

FLOOR	WALLS	WAINSCOT	WALL	CEILING	PAINTERS FINISH	REMARKS
2	CONCRETE H.S.	NONE	NONE	EXPOSED CONSTRUCTION	PLASTER	WALLS
7	RESILIENT TILE	NONE	CERAMIC TILE 6"0" HIGH	PLASTER ABOVE TILE	PLASTER	WALLS & CEILING
8	CONCRETE H.S.	NONE	NONE	EXPOSED CONSTRUCTION	PLASTER	WALLS & CEILING

FLOOR	WALLS	WAINSCOT	WALL	CEILING	PAINTERS FINISH	REMARKS
1	TERRAZZO	RESILIENT	NONE	PLASTER	SUSPENDED ACoustICAL TILE	WALLS
4	RESILIENT TILE	RESILIENT	NONE	PLASTER	SUSPENDED ACoustICAL PLASTER	WALLS
5	RESILIENT TILE	RESILIENT	NONE	PLASTER	PLASTER	WALLS CEILING
6	CONCRETE H.S.	NONE	NONE	EXPOSED CONSTRUCTION	EXPOSED CONSTRUCTION	NONE
23	RESILIENT TILE	RESILIENT	NONE	CERAMIC TILE	PLASTER	WALLS & CEILING
25	RESILIENT TILE	RESILIENT ON PLASTER	NONE	PLASTER	SUSPENDED ACoustICAL TILE	PLASTER WALLS & CEILING SEE DETAIL SECTION X-X ON THIS DWG.
20	TERRAZZO	TERRAZZO	NONE	PLASTER	SUSPENDED ACoustICAL TILE	WALLS SEE DETAILS ON DWG A-21
11	TERRAZZO	RESILIENT	PLASTER WALL COVERING	PLASTER	ACoustICAL TILE CEMENTED ON FIREPROOF PLASTER	WALLS

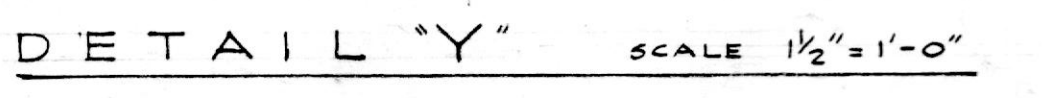
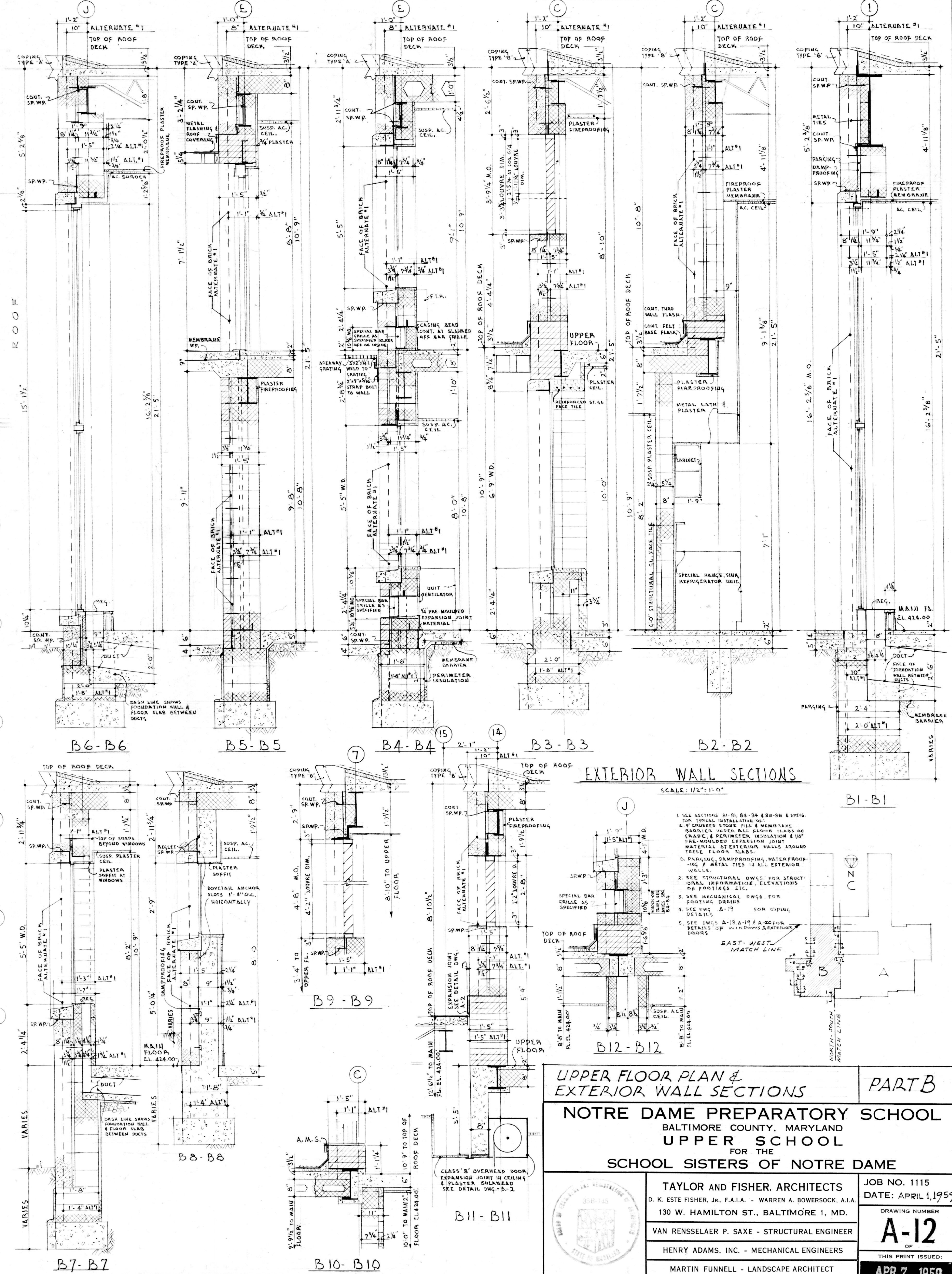
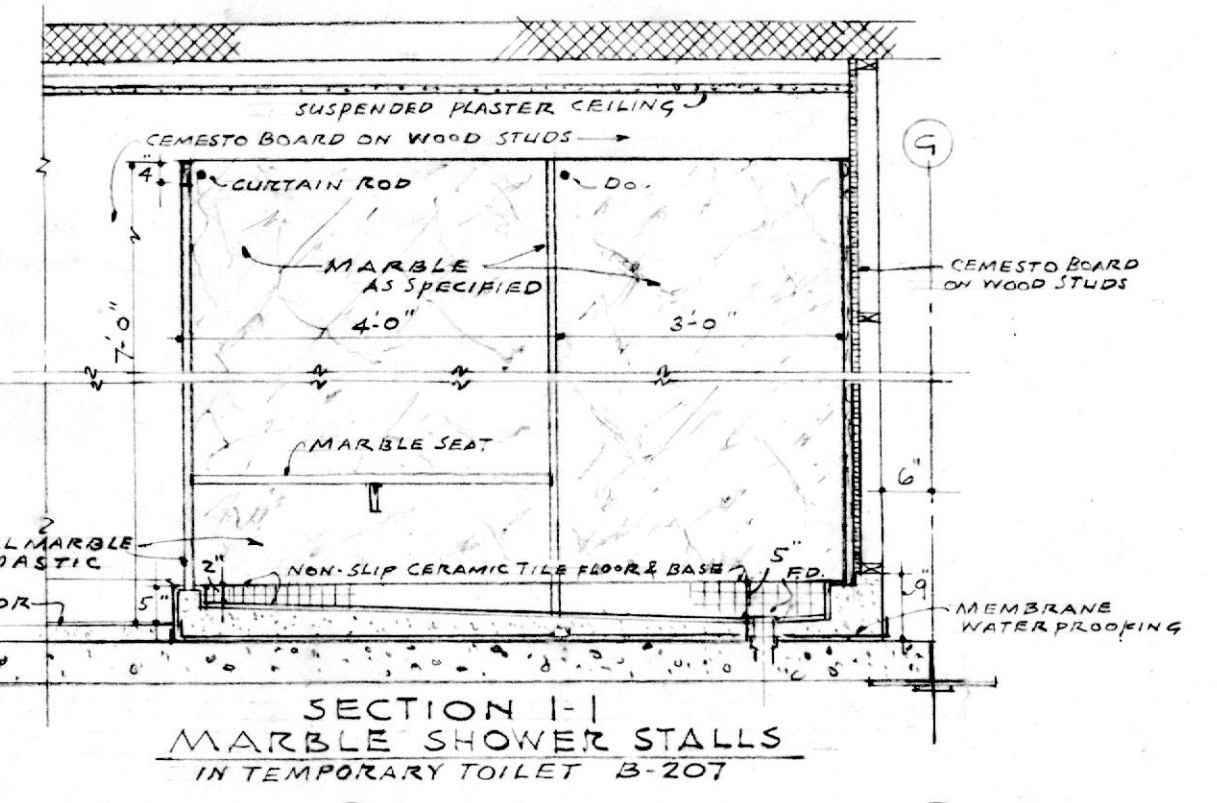

UPPER FLOOR PLAN & EXTERIOR WALL SECTIONS PART B

NOTRE DAME PREPARATORY SCHOOL
BALTIMORE COUNTY, MARYLAND
UPPER SCHOOL
FOR THE
SCHOOL SISTERS OF NOTRE DAME

TAYLOR AND FISHER, ARCHITECTS D. K. ESTE FISHER, JR., F.A.I.A. - WARREN A. BOWENOCK, A.I.A. 130 W. HAMILTON ST., BALTIMORE 1, MD.	JOB NO. 1115 DATE: APRIL 1, 1959
VAN RENSSELAER P. SAXE - STRUCTURAL ENGINEER	DRAWING NUMBER A-12
HENRY ADAMS, INC. - MECHANICAL ENGINEERS	THIS PRINT ISSUED: APR 7 1959
MARTIN FUNNELL - LANDSCAPE ARCHITECT	