

SCHEDULE OF INTERIOR FINISHES						
FINISH	FLOOR	WALLS	WAINSCOT	CEILING	PANTRIES	REMARKS
1	TERRAZZO W.C. ACCESS REPAIRS	RESILIENT	NONE	PLASTER SUSPENDED ACOUSTICAL TILE	WALLS	SEE C.R. ACCESS DETAIL ON A-16 CEMENT TILE WALLS INCLUDING FOUNTAIN ACCESS ON A-21
2	CONCRETE H.S.	NONE	NONE	EXPOSED CONSTRUCTION	PLASTER WALLS	
3	CERAMIC TILE	CERAMIC TILE, GLOSS	CERAMIC TILE	PLASTER	PLASTER WALLS ABOVE WAINSCOT CEILING	
4	RESILIENT TILE	RESILIENT	NONE	PLASTER SUSPENDED ACOUSTICAL TILE	WALLS	SEE LAYOUTS AND DETAILS DWG A-16 FOR CLASSROOMS
6	CONCRETE SEE NOTES FOR H.S.	NONE	NONE	EXPOSED CONSTRUCTION	EXPOSED CONSTRUCTION	
7	RESILIENT TILE	NONE	CERAMIC TILE 40" HIGH	PLASTER W.C. ACCESS TILE	PLASTER WALLS CEILING	
20	TERRAZZO	TERRAZZO	NONE	PLASTER	SUSPENDED ACOUSTICAL TILE	SEE DETAILS ON DWG A-21
5	RESILIENT TILE	RESILIENT	NONE	PLASTER	PLASTER WALLS & CEILING	

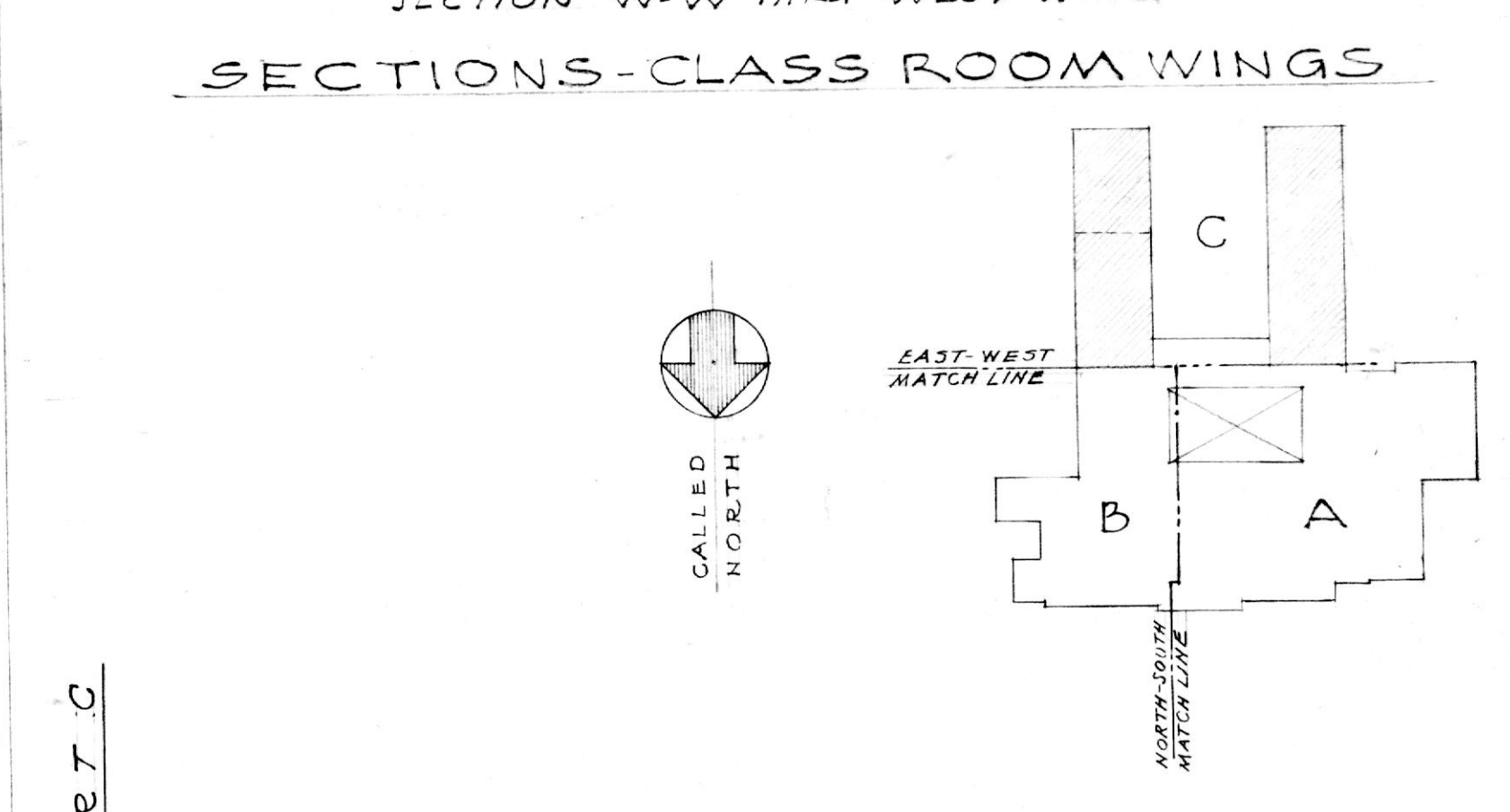
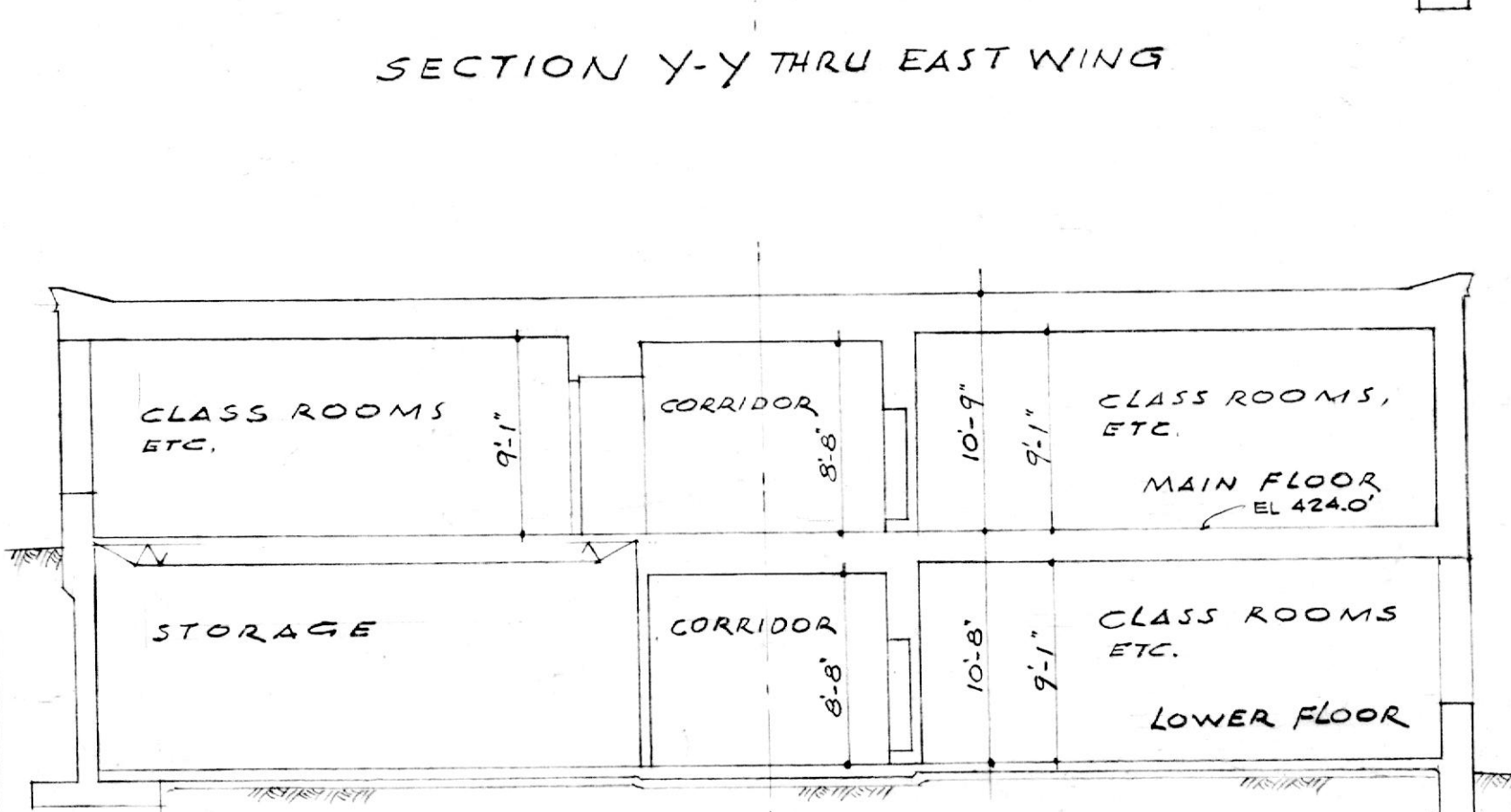
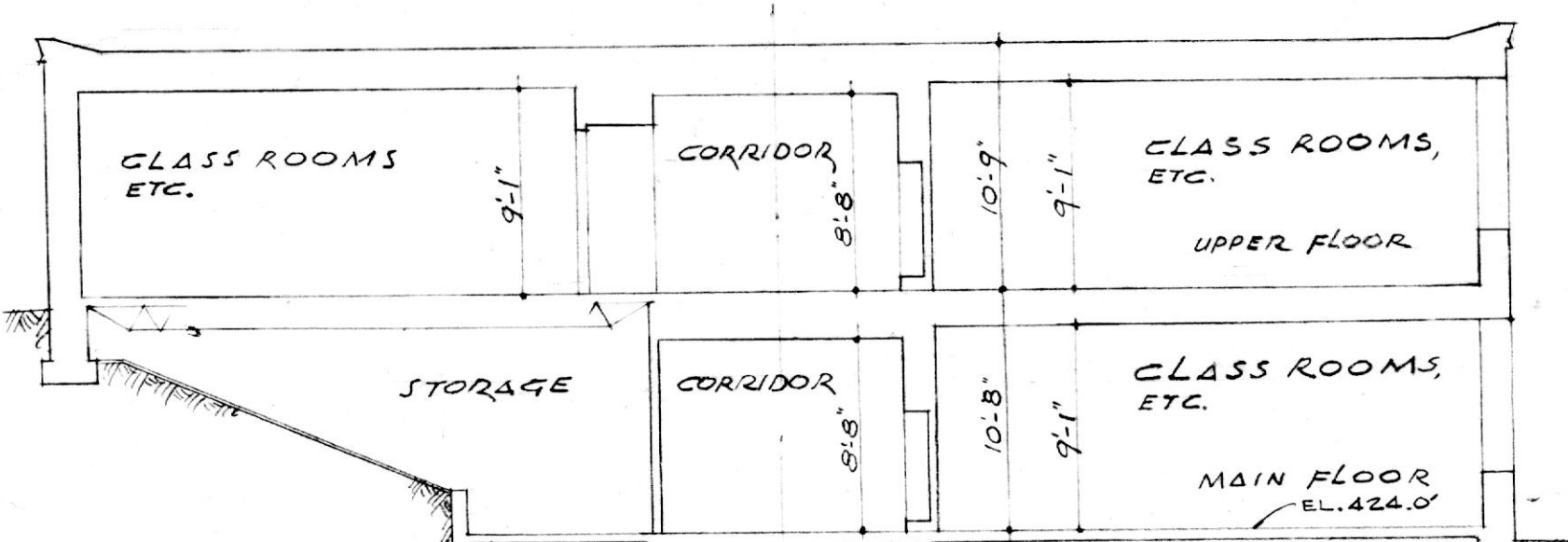
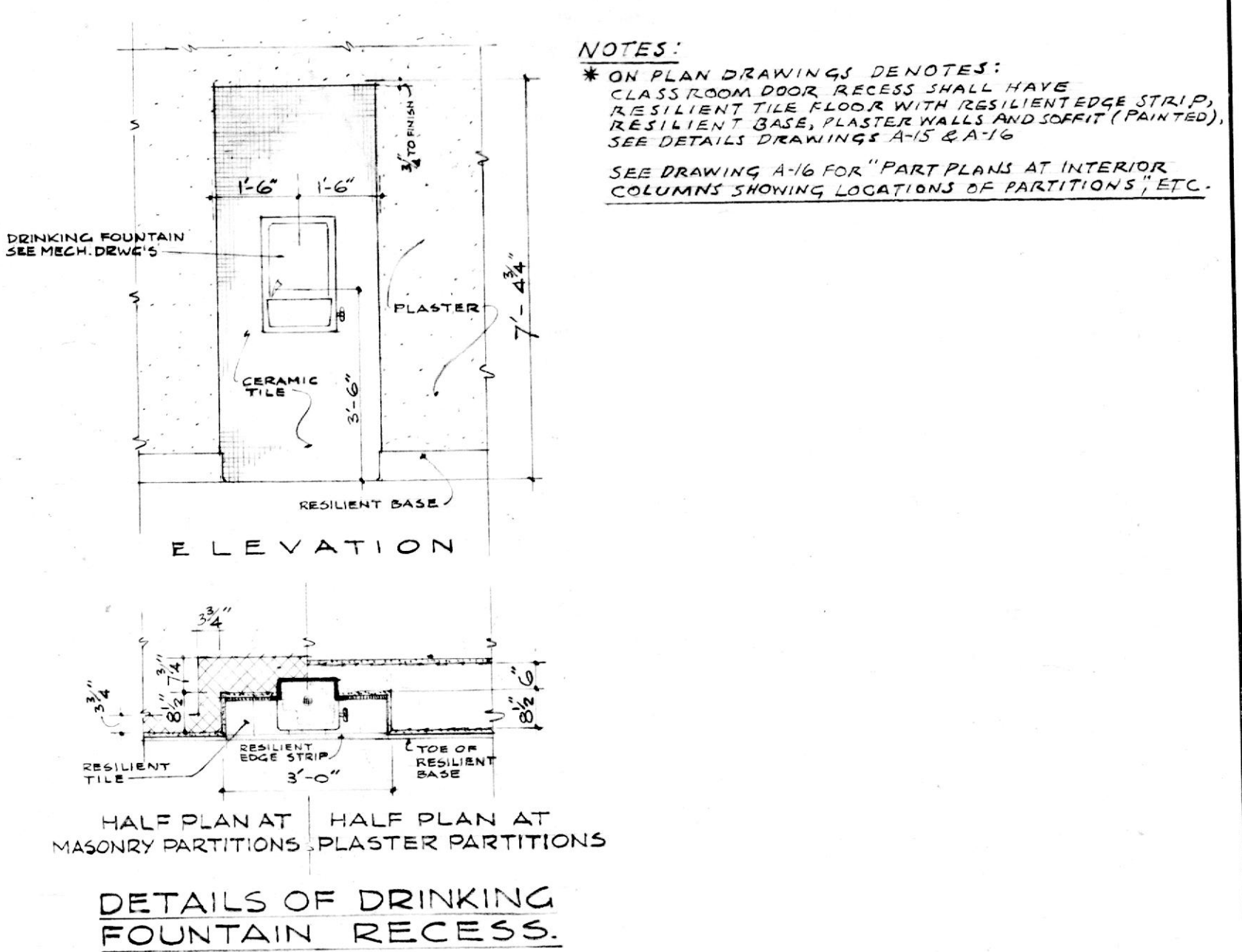
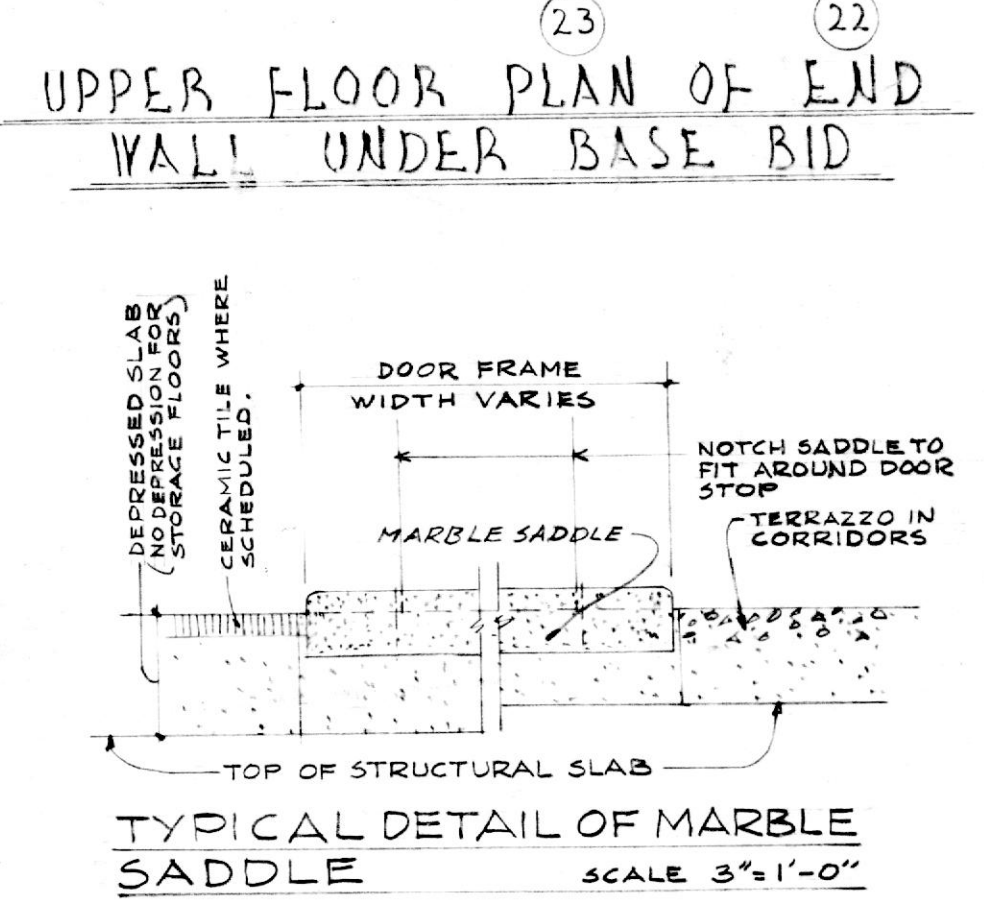
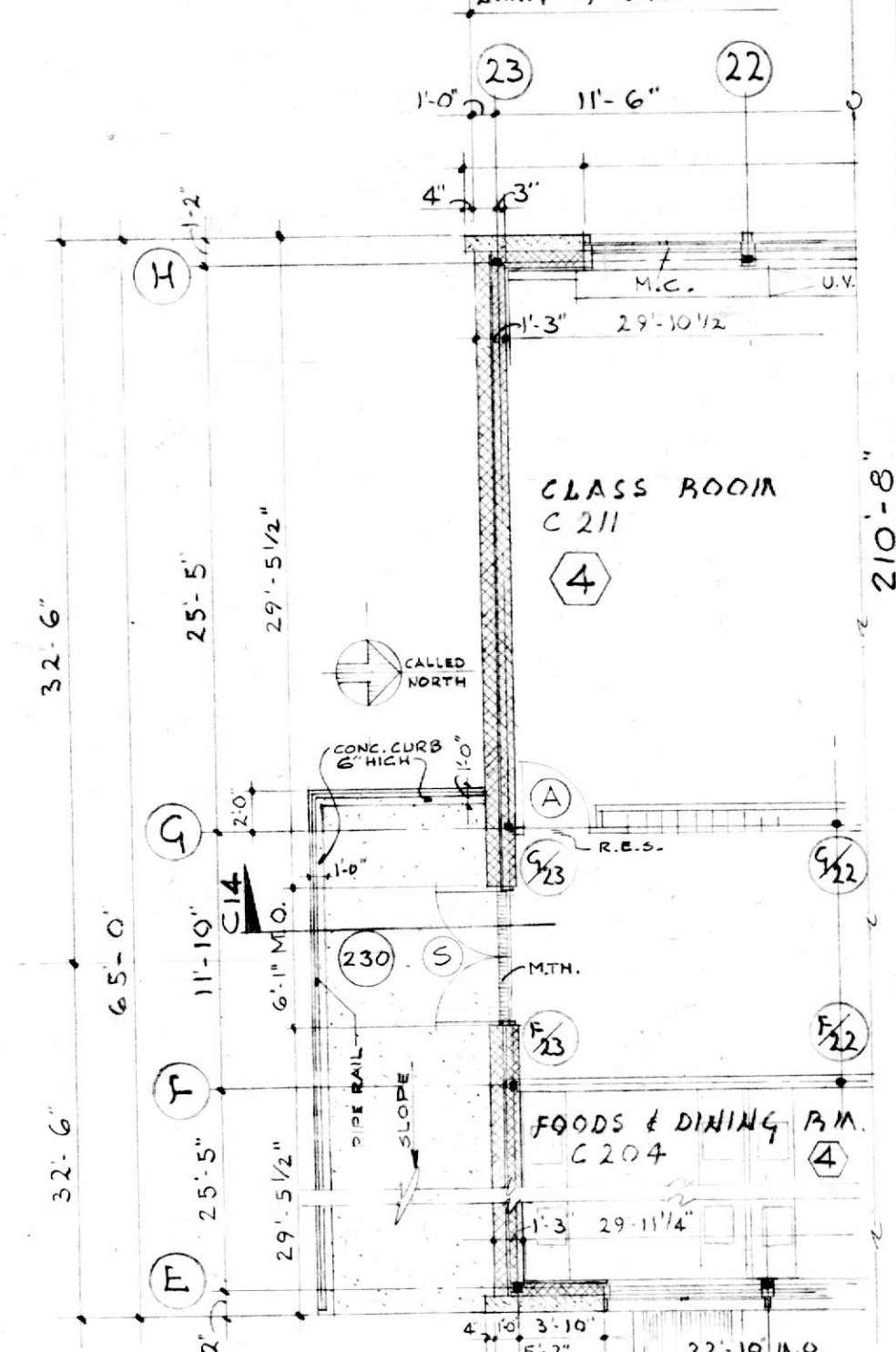

EAST WING WEST WING

SCALE 1/8" = 1'-0"

UPPER FLOOR PLAN, EAST WING
LOWER FLOOR PLAN, WEST WING

NOTRE DAME PREPARATORY SCHOOL
BALTIMORE COUNTY, MARYLAND
UPPER SCHOOL
FOR THE
SCHOOL SISTERS OF NOTRE DAME

<p>TAYLOR AND FISHER, ARCHITECTS D. K. ESTE FISHER, JR., F.A.I.A. - WARRER A. BOWENSOCK, A.I.A. 130 W. HAMILTON ST., BALTIMORE 1, MD.</p> <p>VAN RENSSELAER P. SAXE - STRUCTURAL ENGINEER</p> <p>HENRY ADAMS, INC. - MECHANICAL ENGINEERS</p> <p>MARTIN FUNNELL - LANDSCAPE ARCHITECT</p>	<p>JOB NO. 1115 DATE: APRIL 1, 1959 DRAWING NUMBER A-14 THIS PRINT ISSUED: APR 7 1959</p>
---	---