

1

2

3

4

5

D

C

B

A

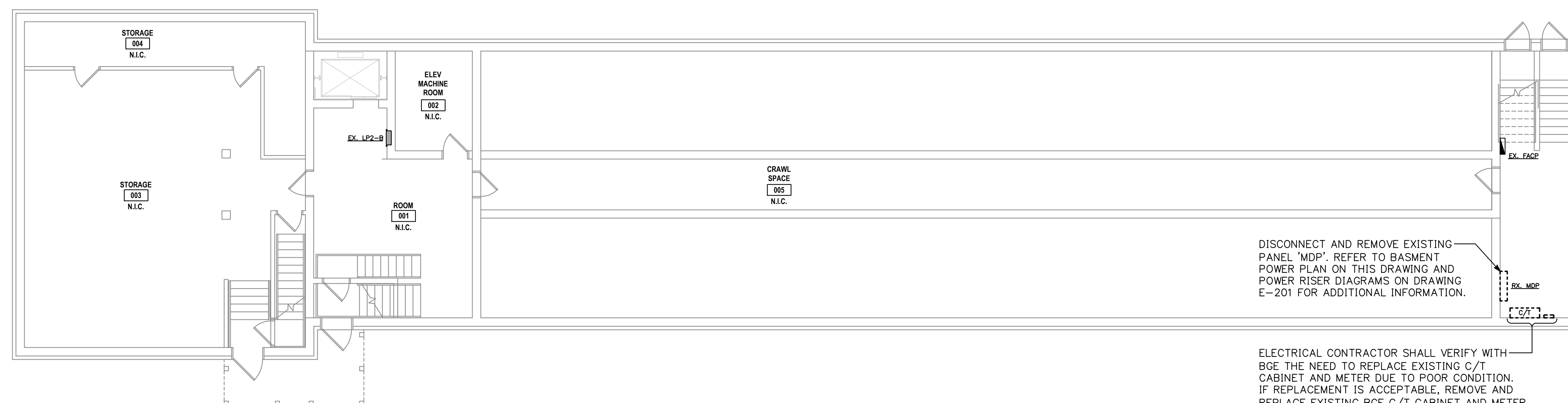

1 BASEMENT ELECTRICAL DEMOLITION PLAN
E-101 SCALE: 1/8"=1'-0"

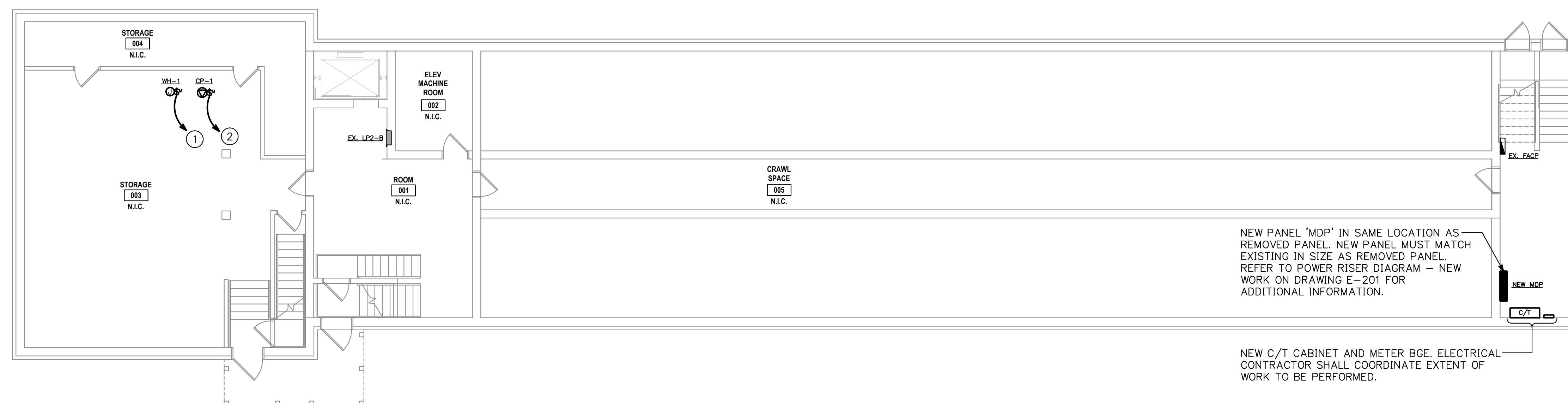

2 BASEMENT POWER PLAN
E-101 SCALE: 1/8"=1'-0"

DRAWING NOTES:

- ① PROVIDE NEW 1P20A CIRCUIT BREAKER IN EXISTING SPACE IN EXISTING PANEL 'LP2-B' FOR GAS WATER HEATER WH-1. NEW BREAKER SHALL MATCH EXISTING MANUFACTURER, TYPE AND A.I.C. RATING. COORDINATE LOCATION OF WATER HEATER WITH PLUMBING CONTRACTOR PRIOR TO ROUGH-IN. UPDATE PANEL DIRECTORY WITH LOAD AND AREA SERVED.
- ② PROVIDE NEW 1P20A CIRCUIT BREAKER IN EXISTING SPACE IN EXISTING PANEL 'LP2-B' FOR RECIRC PUMP CP-1. NEW BREAKER SHALL MATCH EXISTING MANUFACTURER, TYPE AND A.I.C. RATING. COORDINATE LOCATION OF RECIRC PUMP WITH PLUMBING CONTRACTOR PRIOR TO ROUGH-IN. UPDATE PANEL DIRECTORY WITH LOAD AND AREA SERVED.

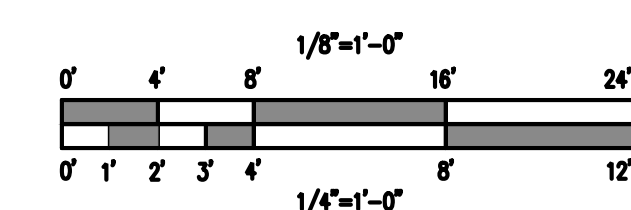

810 Light Street Baltimore, Maryland 21230

Structural
Skarda & Associates, Inc.
2439 North Charles Street
Baltimore, Maryland 21218
Mechanical, Electrical & Plumbing
JennERIK Engineering, Inc.
1700 Beason Street
Baltimore, Maryland 21230

Professional Certification: I certify that these documents were prepared or approved by me, and that I am a duly licensed engineer under the laws of the State of Maryland. License No: 19868, Expiration Date: 3/4/2015.

NO	DATE	DESCRIPTION
1	06/17/13	PERMIT

REVISIONS

**NOTRE DAME
PREP CONVENT
RENOVATION**

815 HAMPTON LANE
TOWSON, MD 21286

**BASEMENT
DEMOLITION AND
POWER PLANS**

PROJECT NO 13007-00	DWG NO E-101
DATE 06/17/13	