

PARTITION SCHEDULE

	FIRE RATING - UL#	STC RATING	HEIGHT
1	---	---	TO UNDERSIDE OF DECK/STRUCTURE ABOVE.
2	---	---	TO UNDERSIDE OF DECK/STRUCTURE ABOVE.
2A	---	---	TO UNDERSIDE OF DECK/STRUCTURE ABOVE.
3	1HR - U906	---	TO UNDERSIDE OF DECK/STRUCTURE ABOVE.
3A	1HR - U906	---	TO UNDERSIDE OF DECK/STRUCTURE ABOVE.
4	1HR - U419	50 STC	TO UNDERSIDE OF DECK/STRUCTURE ABOVE.
5	1HR - U419	50 STC	TO UNDERSIDE OF DECK/STRUCTURE ABOVE.
5A	50 STC	---	TO UNDERSIDE OF DECK/STRUCTURE ABOVE.
6	1HR - U419	50 STC	TO UNDERSIDE OF DECK/STRUCTURE ABOVE.

PARTITION NOTES

- ALL GYP BD IN LAUNDRY ROOM, TOILETS & BATHROOMS SHALL BE MOISTURE / MOLD RESISTANT.
- ALL FIRE RATED SOUND BATT INSULATION SHALL BE THERMAFIBER OR ROXUL ROCK WOOL.
- CORRIDOR WALLS @ TYPE 3, TYP
- EXTERIOR WALLS ARE TYPE 1, TYP
- DEMISING WALLS BETWEEN BEDROOMS ARE TYPE 4, TYP
- WET WALLS AT TOILETS ARE TYPE 5 OR 6A (SEE PLAN)

PARTITION HEAD DETAILS

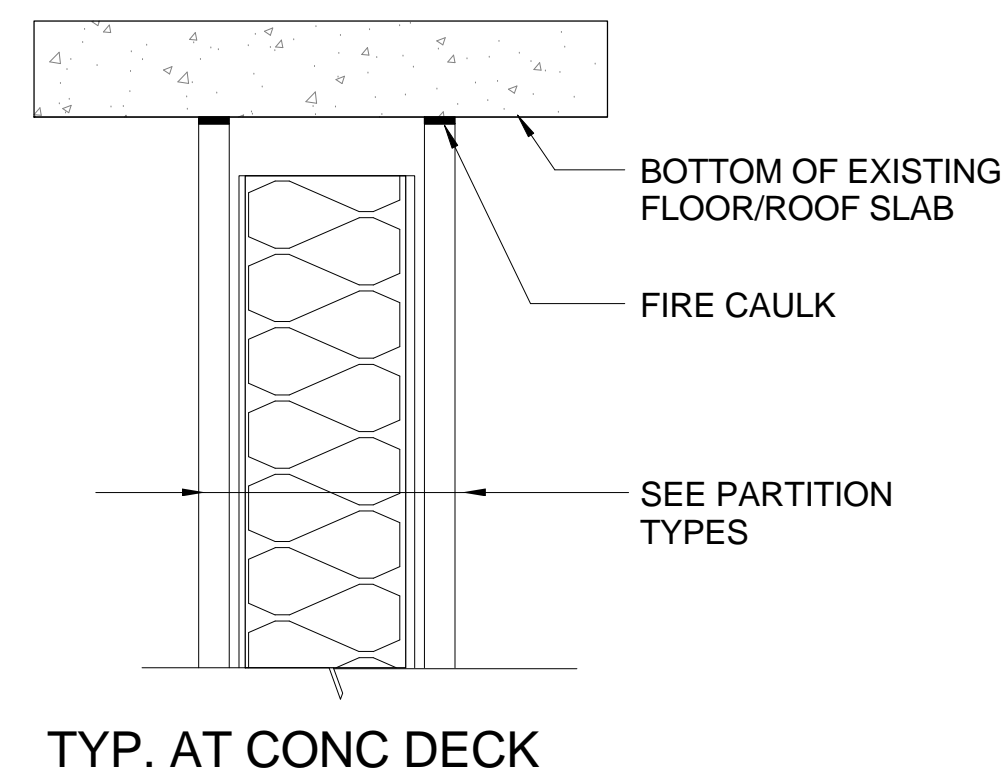

FLOOR PLAN KEYNOTES

NO	DESCRIPTION
1	CONTRACTOR TO INSTALL (2) ADDITIONAL HORIZONTAL RAILS @ STAIR GUARD (TO PROVIDE 4 EQ. SPACES) RAIL DESIGN TO MATCH EXISTING
2	PAINT EXISTING ROOF LADDER
3	EXTEND GUARD RAIL TO 36" HT
4	ADJUSTABLE P LAM SHELVING ON HD BRACKETS
5	EXISTING TRASH CHUTE TO REMAIN
6	GAS FIREPLACE WITH MANTEL (ADD ALTERNATE)
7	EXISTING RAIN LEADER TO REMAIN
8	PAINT EXISTING DOOR
9	PAINT EXISTING DOOR, PROVIDE NEW HARDWARE HW-5

GENERAL NOTES

- CLOSETS SHALL BE 2'-0" DEEP UNLESS DIMENSIONED OTHERWISE.
- PROVIDE PT BLOCKING FOR ALL WALL MOUNTED SHELVES, CABINETS ETC.
- ALL HAZMAT MATERIAL WILL BE REMOVED BY OTHERS OUTSIDE THIS CONTRACT. CONTRACTOR TO NOTIFY THE ARCHITECT IF ANY HAZMAT MATERIAL ARE FOUND.
- EXISTING ELEVATOR CAB TO BE REFURBISHED AS PART OF THIS CONTRACT. ELEVATOR & SHAFT SHALL BE UPGRADED TO MEET ALL APPLICABLE CODES.
- BEDROOM CLOSETS & COAT CLOSETS SHALL RECEIVE COAT ROD & SHELF.
- ALL SHOWER UNITS IN BATHROOMS SHALL RECEIVE GRAB BARS & CURTAIN RODS REFER 1C/ A-402

2C THIRD FLOOR PLAN
1/8" = 1'-0"

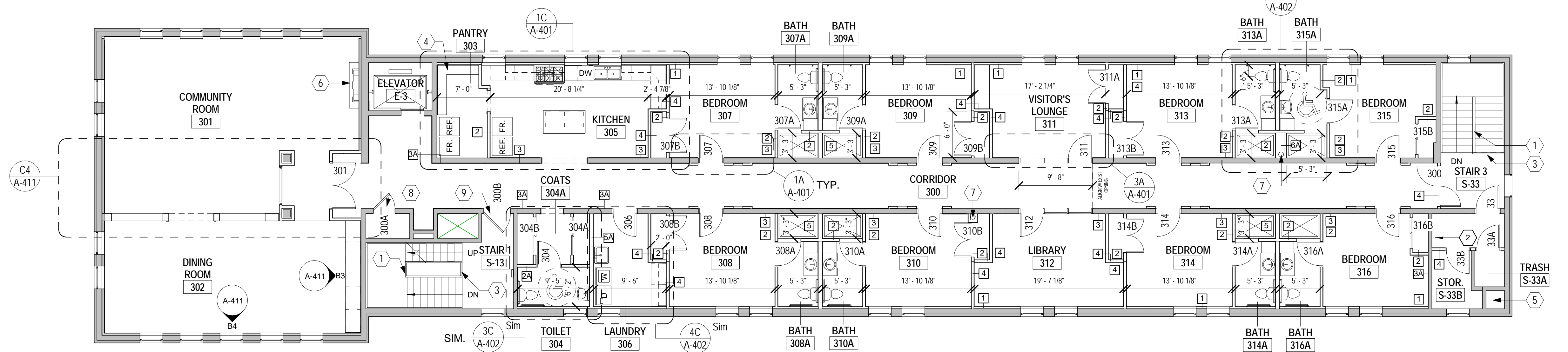

2B SECOND FLOOR PLAN
1/8" = 1'-0"

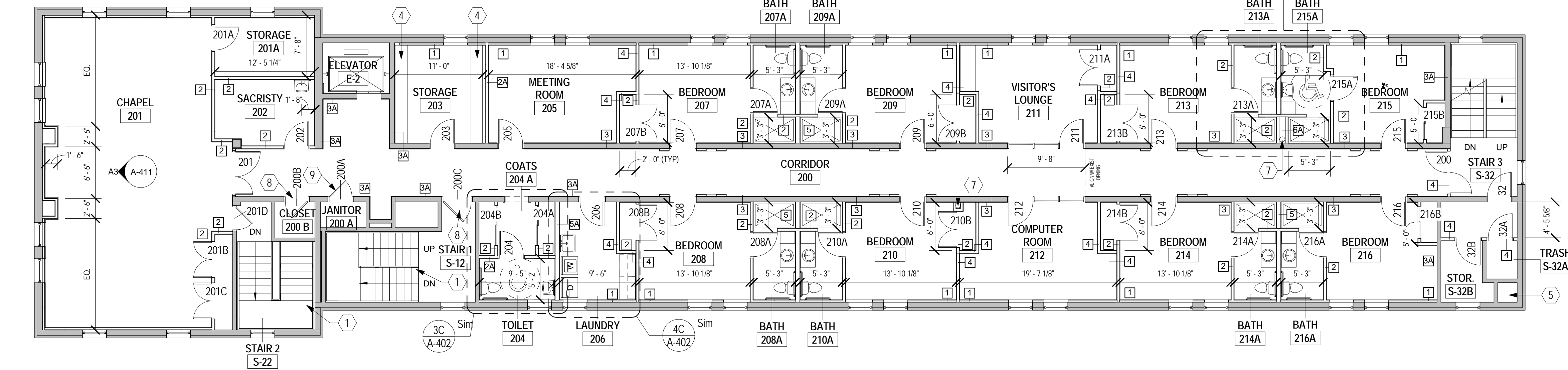

810 Light Street Baltimore, Md 21230

Professional Certification: I certify that these documents were prepared or approved by me, and that I am a duly licensed architect under the laws of the State of Maryland.
License No: 9473 Expiration Date: 4/7/2015

NO	DATE	PERMIT SET DESCRIPTION
1	06-17-13	PERMIT SET

REVISIONS

NOTRE DAME PREP CONVENT RENOVATION

SECOND & THIRD FLOOR PLANS

PROJ. NO.: 13007-00	DWG NO:
DRAWN BY: AR	A-102
DATE: 06-13-13	