

**GENERAL NOTES**

- ALL FLOOR FINISHES CONTINUE UNDER CASEWORK, FF&E.
- CHANGES IN FLOOR FINISHES OCCUR AT CENTER OF DOORS.
- SEPARATE CHANGES IN FLOOR FINISHES W/ APPROPRIATE VINYL TRANSITION STRIPS.
- FLOOR PATTERNS TO BE CENTERED WITHIN ROOM UNLESS DIMENSIONED/ NOTED OTHERWISE.
- ALL CLOSETS SHALL GET THE SAME FLOOR FINISH AS THE ADJACENT ROOM UNLESS OTHERWISE SPECIFIED.
- WHERE FLOOR FINISHES ARE NOT SHOWN IN THE FINISHES PLAN, PLEASE REFER TO THE FINISH SCHEDULE/ SPECIFICATIONS FOR CLARIFICATION OF FLOOR FINISHES.
- PROVIDE ADA ACCESSIBLE MARBLE THRESHOLD AT ALL TOILET ROOMS, TYP.

**FINISH KEY**

- CARPET - CPT
- CPT-1 [CORRIDOR FIELD CARPET]
  - CPT-2 [LEAF PATTERN CARPET]
  - CPT-3 [FLORAL PATTERN CARPET]
  - CPT-6 [CORRIDOR CARPET BORDER]
  - CPT-7 [CHAPEL & CORRIDOR CARPET BORDER]

- VINYL PLANK - VP
- VP - 1 [MAIN FLOORING]
  - VP - 2 [ACCENT STRIPES IN DINING ROOM]

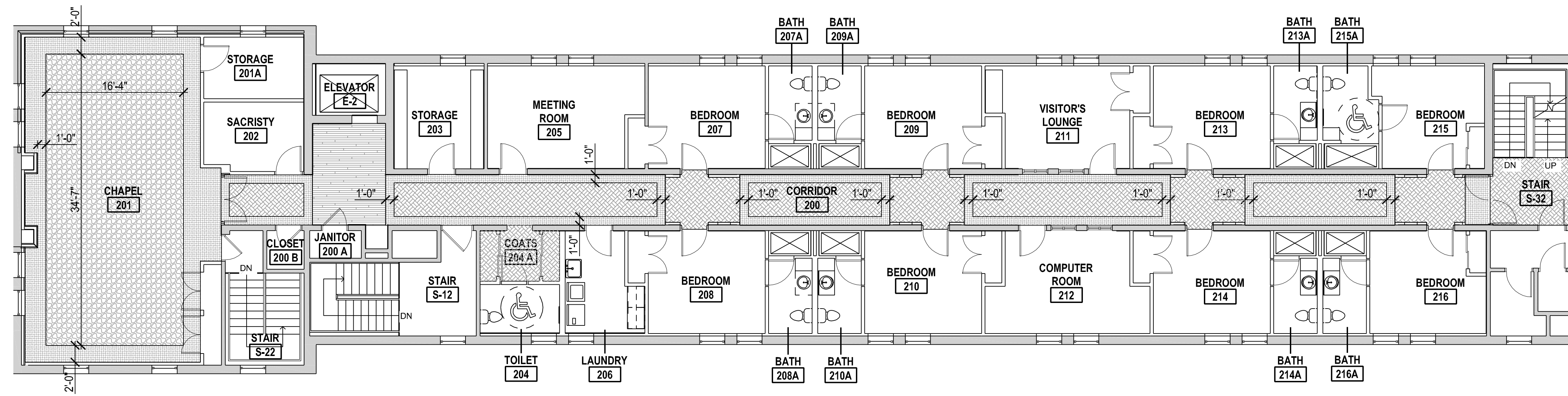
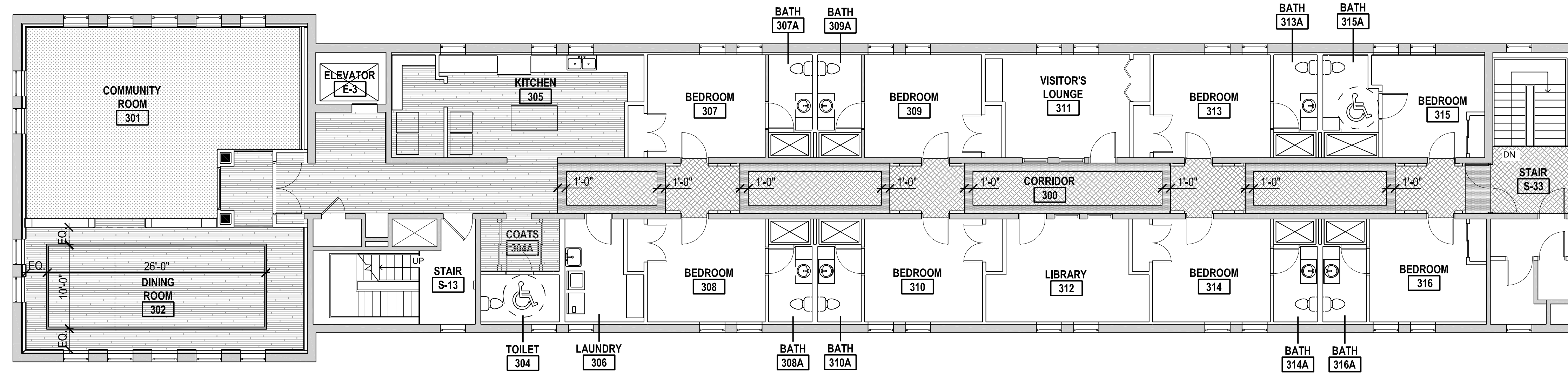

810 Light Street Baltimore, Md 21230

Professional Certification: I certify that these documents were prepared or approved by me, and that I am a duly licensed architect under the laws of the State of Maryland.

License No:3473 Expiration Date:4/7/2015

NO	DATE	DESCRIPTION
1	6-17-13	PERMIT SET

REVISIONS

NOTRE DAME PREP CONVENT RENOVATION

SECOND & THIRD FLOOR FINISH PLANS

PROJ. NO.: 13007-00	DWG NO
DRAWN BY: AR	A-122
DATE: 06-13-13	