

1D THIRD FLOOR DEMOLITION PLAN
1/8" = 1'-0"

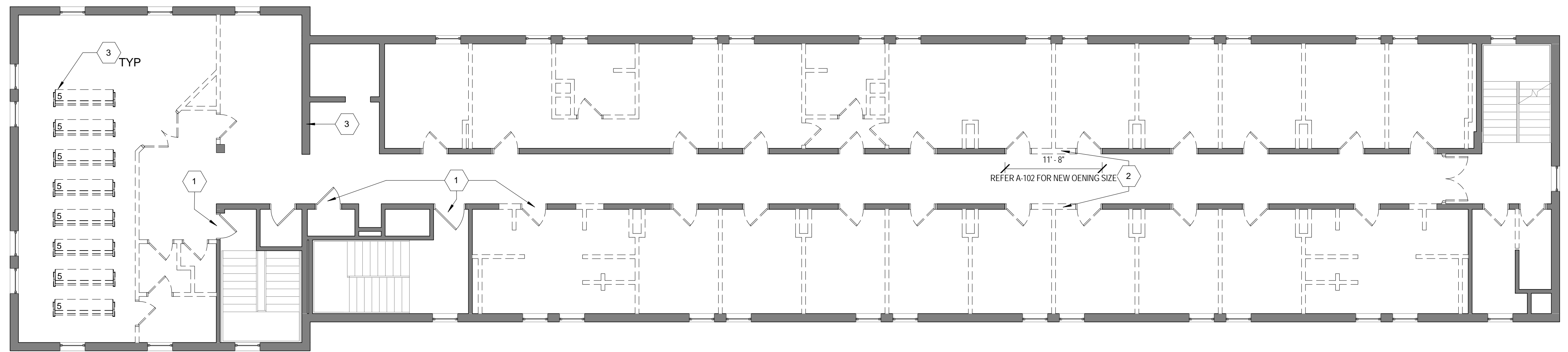

1C SECOND FLOOR DEMOLITION PLAN
1/8" = 1'-0"

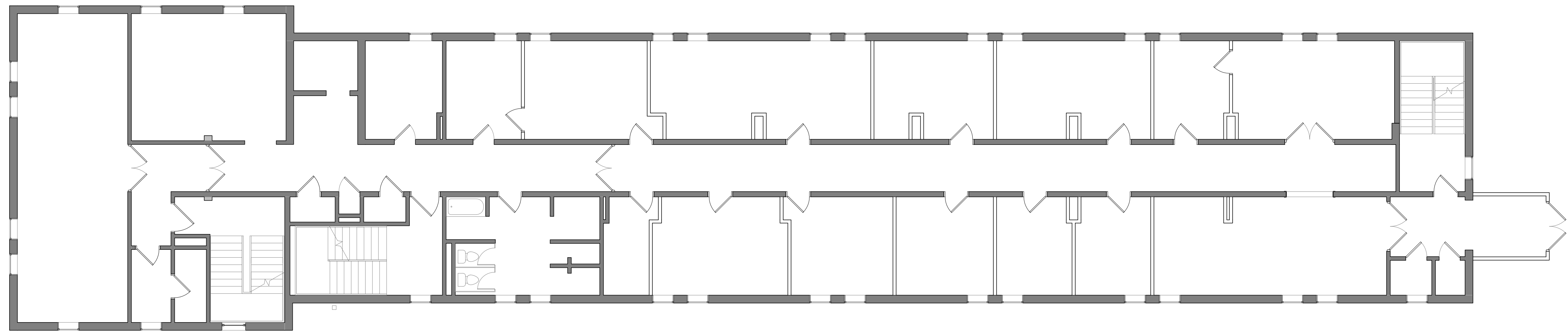

1B FIRST FLOOR DEMOLITION PLAN
1/8" = 1'-0"

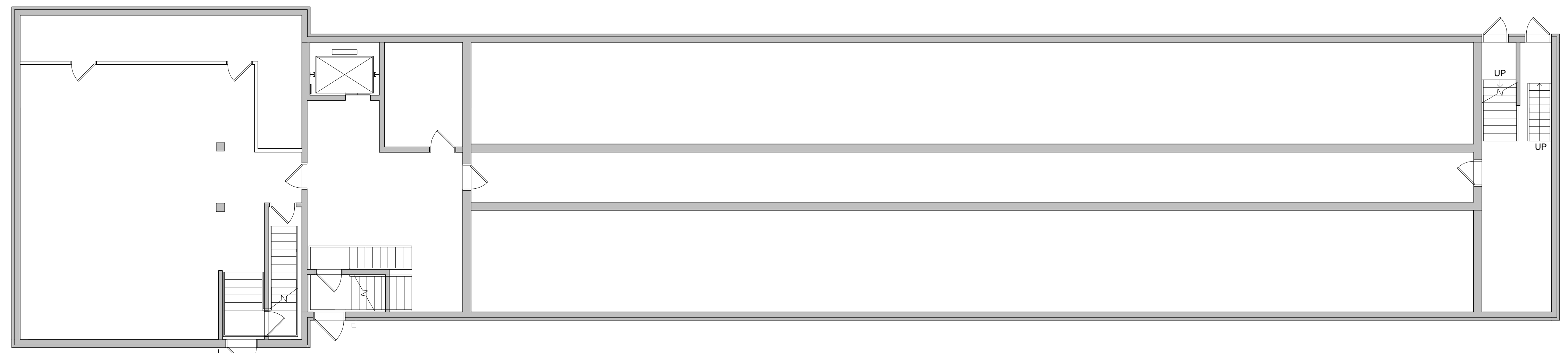

1A BASEMENT FLOOR- DEMOLITION PLAN
1/8" = 1'-0"

DEMOLITION KEYNOTES

NO.	DESCRIPTION
1	EXISTING DOOR TO REMAIN
2	NEW MASONRY OPENING - PROVIDE NEW LINTEL
3	SALVAGE EXISTING PHONE BOOTHS & PEWS - TURN OVER TO OWNER

GENERAL NOTES:

- REMOVE EXISTING FINISHES THROUGHOUT SECOND & THIRD FLOORS UNLESS NOTED OTHERWISE, INCLUDING:
 - CEILINGS
 - FLOORING (MAY CONTAIN ASBESTOS)
 - BASE
 - DRAPERY / BLINDS
 - PANELING
- REMOVE ALL EXISTING DOORS & FRAMES UNLESS NOTED OTHERWISE
- REFER TO SHEET A-102 FOR NEW DOOR LOCATIONS IN EXISTING BEARING WALL. REUSE EXISTING LINTEL LOCATIONS WHERE FEASIBLE. PROVIDE FINISHED MASONRY OPENINGS FOR NEW 3'-0" DOORS, TYP
- EXISTING STAIR RAILINGS TO REMAIN
- REMOVE ALL EXISTING PLUMBING FIXTURES & MECHANICAL UNITS. CAP PIPING WHERE ABANDONED
- PATCH CONCRETE SLAB WHERE PIPES ARE REMOVED/ ABANDONED
- EXISTING ELEVATOR TO BE REFINISHED (NEW CAB FINISHES & CONTROLS)

LEGEND

- EXISTING PARTITION TO BE REMOVED
- EXISTING PARTITION TO REMAIN



810 Light Street Baltimore, Md 21230

Professional Certification: I certify that these documents were prepared or approved by me, and that I am a duly licensed architect under the laws of the State of Maryland.

License No: 9473 Expiration Date: 4/7/2015

NO	DATE	DESCRIPTION
1	06-17-13	PERMIT SET

REVISIONS

**NOTRE DAME
PREP CONVENT
RENOVATION**

DEMOLITION PLAN

PROJ. NO.: 13007-00	DWG NO
DRAWN BY: AR	D-101
DATE: 06-13-13	