

DEMOLITION NOTES (APPLY TO DRAWING DE-101 WHERE INDICATED):

1. ALL SWITCHES SHALL BE REMOVED, UNLESS OTHERWISE NOTED.
2. ANY CIRCUITS DISRUPTED SERVING EXISTING EQUIPMENT TO REMAIN SHALL BE ACTIVE.
3. OWNER SHALL DECIDE WHAT TO DO WITH THE EXISTING EQUIPMENT ONCE REMOVED.
4. PROVIDE BLANK OVER PLATES OVER ALL EXISTING JUNCTION BOXES AND BACK PLATES.

SPECIFIC NOTES (APPLY TO DRAWING DE-101 WHERE INDICATED):

- ① REMOVE CONNECTION FOR DISHWASHER.
- ② EXISTING DEVICE SHALL BE TERMINATED BACK TO BOX, AND PROVIDED WITH A BLANK COVER PLATE.
- ③ EXISTING PANEL LP1-G. REFER TO RISER DIAGRAM ON SHEET E-601 FOR DETAILS.
- ④ EXISTING PANEL LP2-G. REFER TO RISER DIAGRAM ON SHEET E-601 FOR DETAILS.
- ⑤ CONTROLS SERVING EXISTING EXTERIOR FIXTURES TO REMAIN SHALL BE RELOCATED.

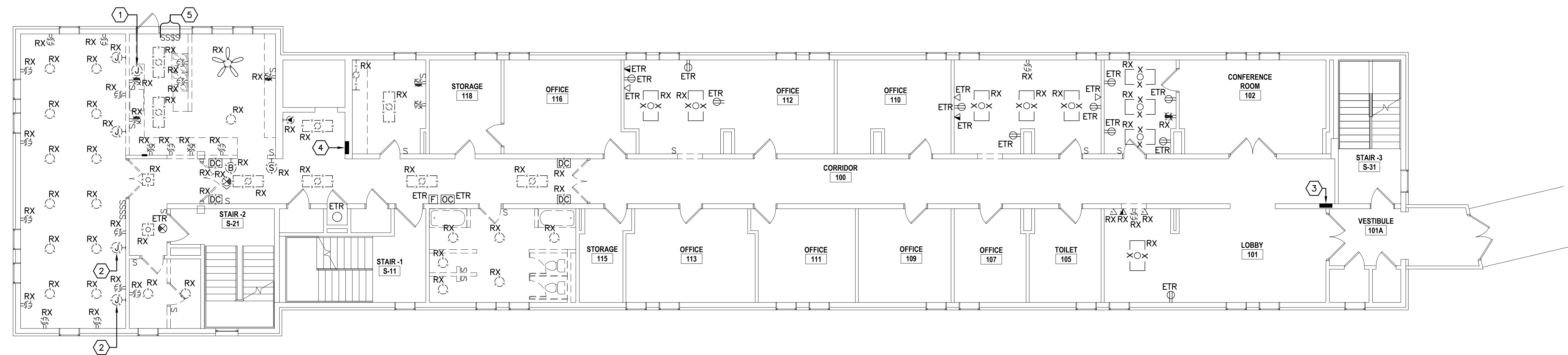

FIRST FLOOR PLAN - ELECTRICAL - DEMOLITION
 SCALE: 1/8" = 1'-0"



810 Light Street Baltimore, Md 21230

Professional Certification: I certify that these documents were prepared or approved by me, and that I am a duly licensed engineer under the laws of the State of Maryland.
 License No: 19966 Expiration Date: 3/4/2015

NO	DATE	DESCRIPTION

REVISIONS	

NOTRE DAME
 PREP CONVENT
 RENOVATION

FLOOR PLAN -
 ELECTRICAL -
 DEMOLITION

PROJ. NO.: 13007.00	DWG NO
DRAWN BY: TED	DE-101
DATE: 08-06-13	

