

**DOOR SCHEDULE**

DOOR NUMBER	DOOR SIZE	MATERIALS		TYPE	FIRE RATING	HARDWARE	DESCRIPTION	LOCATIONS
		DOOR	FRAME					
1	3'-0"x6'-8"	H.C. WD	METAL	I	NONE	MORTISED BUTT HINGE A.D.A. LEVER, W/KEYED LOCK	PAINT GRADE FLUSH MOUNT	SUPPLY CLOSET & SERVER ROOM

**DOOR TYPES**

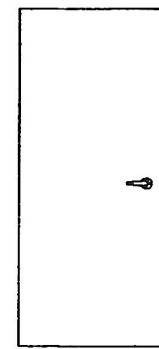

- NOTES:**
- PROVIDE BRUSHED DOOR STOPS AT ALL LOCATIONS TO MATCH EXISTING.
  - ALL NEW HARDWARE SHALL MATCH EXISTING.
  - ALL HARDWARE SHALL MEET A.D.A. STANDARDS.

**FINISH SCHEDULE**

RM- TITLE	FLOORING		BASE		WALLS		CEILING HEIGHT	CEILING FINISHES		DOOR FINISHES		TRIM		NOTES + DETAILS
	CARPET		CARPET BASE	VCB	PAINT	WALLCOVERING		ACT		DOOR PAINT	TRIM PAINT			
101 - WAITING AREA	NEW		NEW		NEW	NEW	10'-0"	EX		NEW	NEW			
102 - CUSTOMER LINE AREA	NEW		NEW		NEW	NEW	10'-0"	EX		NEW	NEW			
103 - TELLER AREA	NEW		NEW		NEW	NEW	10'-0"	EX		NEW	NEW			
104 - SERVER ROOM	NEW		NEW		NEW	NEW	10'-0"	EX		NEW	NEW			

- NOTES:**
- NEW FINISHES THROUGHOUT. REPLACE EXISTING WALLCOVERING WITH NEW WALLCOVERING. NEW CARPET AND CARPET BASE BEHIND TELLER COUNTER.
  - REMOVE EXISTING WALLCOVERING. PREP. AND PRIME WALLS READY FOR FINISHES.
  - ALLFIRST WILL COORDINATE FINISHES, MILLWORK AND BANK EQUIPMENT.

**KEY PLAN**

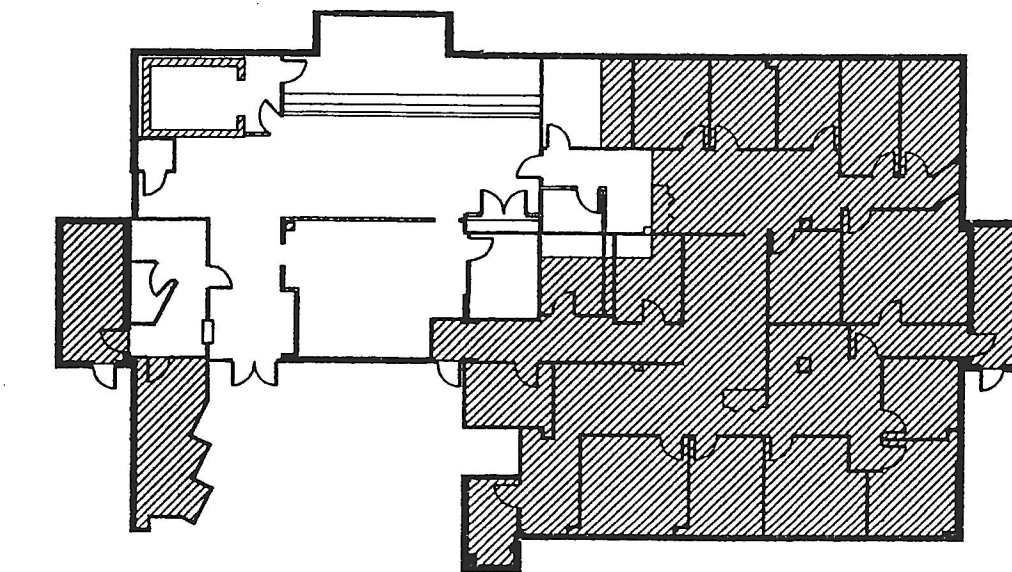

NO SCALE

**ELEVATIONS + SECTIONS**

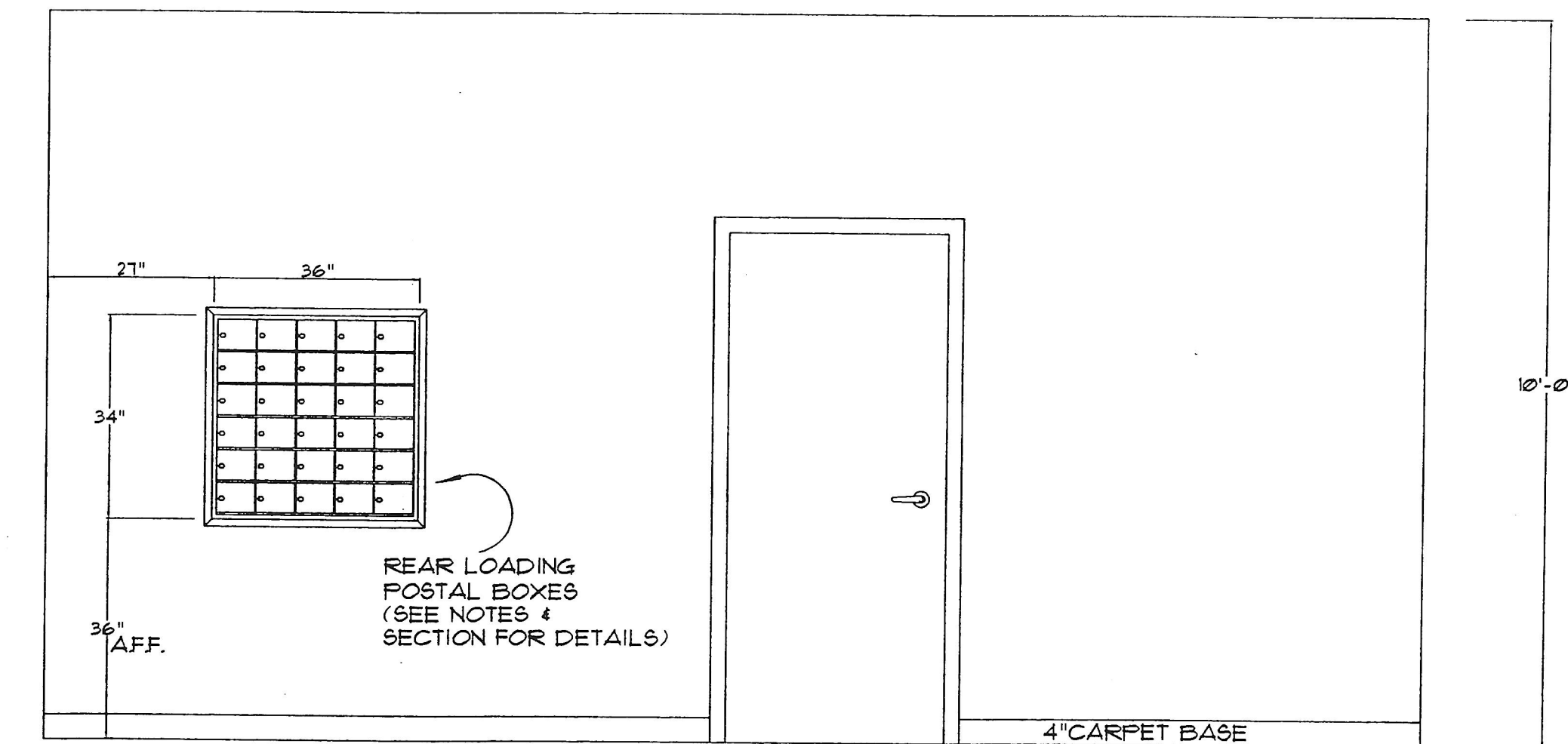

**ELEVATION - POSTAL BOXES ROOM #101**  
SCALE: 1/2" = 1'-0"

- NOTES FOR U.S. POSTAL SERVICE APPROVED CONFIGURATION (AS SHOWN):**
- (1) 1500 SERIES 6HX5H R/L ALUMINUM CABINET WITH (30) 150 SIZE DOORS (5'14x63/8"W)
  - FINISH: CLEAR ANODIZE, GOLD ANODIZE, OR BROWN POWDER COAT PAINT AVAILABLE.
  - LOCKS: 5-PIN CYLINDER CAM TYPE WITH (2) KEYS EACH.
  - DOORS: CLEAR PLASTIC WINDOW NUMBER SLOTS WITH METAL BACK PLATES, ENGRAVING, OR BACK-FILLED ENGRAVING ARE AVAILABLE.
  - ID. TAGS: BLACK PHENOLIC ID. TAGS WITH OPTIONAL ENGRAVING ARE AVAILABLE FOR DOORS WITH CLEAR PLASTIC WINDOW SLOTS (SEE NOTE 4)
  - TRIM: SNAP ON TRIM AVAILABLE AS NEEDED, WITH MATCHING FINISH (SEE NOTE 2)
  - REAR COVER: STANDARD LIFT-OFF.
  - UNIT WEIGHT: 83 POUNDS.

- AVAILABLE U.S. POSTAL SERVICE APPROVED OPTIONS (CONSULT FACTORY):**
- DOORS: SIZES AND ARRANGEMENTS.
  - LOCKS: CUSTOM SUPPLIED LOCKS.
  - PARCEL LOCKERS: SIZES AND INTEGRAL ARRANGEMENTS.
  - COLLECTION DOORS: SIZES AND INTEGRAL ARRANGEMENTS.

- AVAILABLE NON-US POSTAL SERVICE APPROVED OPTIONS FOR PRIVATE USE (CONSULT FACTORY):**
- LOCKS: 3-NUMBER COMBINATION LOCKS.

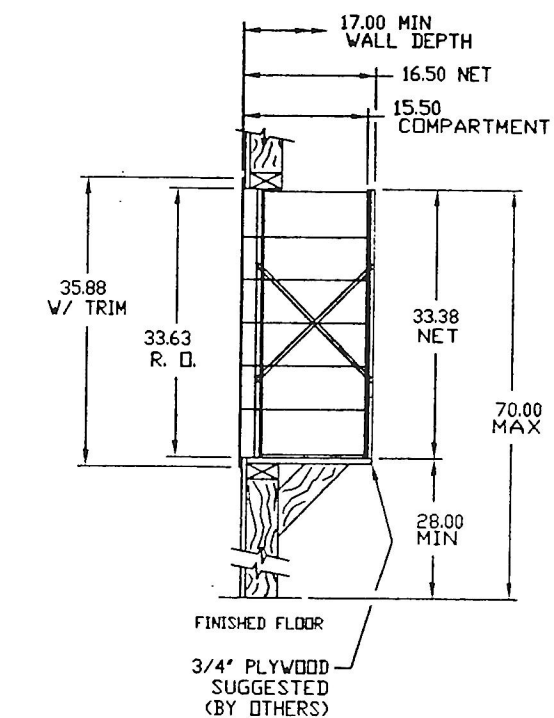

**SECTION - POSTAL BOXES ROOM #101**  
SCALE: 1/2" = 1'-0"

<p>REVISIONS:</p> <p>REV. #1: 03-14-00</p>	<p>RELEASED FOR:</p> <p>• PRELIMINARY ONLY</p> <p>• BIDDING</p> <p>• PERMITS</p> <p>• CONSTRUCTION</p>	<p>DRAWN BY: LAM/YAK</p> <p>JOB NO.:</p> <p>CADD NO.: DOBBIN-RD-BANK.DWG</p>
--	--	--

**ALLFIRST BRANCH BANK**  
DOBBIN CENTER  
COLUMBIA, MARYLAND

<p>SHEET TITLE</p> <p>LEGENDS &amp; NOTES</p>	<p>DATE: 03.05.00</p> <p>SCALE: 1/8" = 1'-0"</p>	<p>DWG. NO.</p> <p><b>CD-1</b></p>
---	--	------------------------------------

JAD GROUP, INC. UN-AUTHORIZED REPRODUCTION FOR ANY PURPOSE IS AN INFRINGEMENT UPON COPYRIGHT LAWS. VIOLATORS WILL BE SUBJECT TO PROSECUTION BY LAW.

ALL WRITTEN DIMENSIONS ON THESE DRAWINGS SHALL HAVE PRECEDENCE OVER SCALED DIMENSIONS. CONTRACTORS SHALL BE RESPONSIBLE FOR FIELD VERIFICATION. THIS PLAN IS SUBJECT TO ALL APPLICABLE BUILDING CODES.

INTERIOR ARCHITECTURE  
COMMERCIAL SPACE PLANNING  
8930 ROUTE 108, SUITE "N"  
(410) 995-0191

**JAD GROUP INC.**

**ALLFIRST BRANCH BANK**  
DOBBIN CENTER  
COLUMBIA, MARYLAND

JOB TITLE: