

THESE DRAWINGS ARE THE SOLE PROPERTY OF THE JAD GROUP, INC. UNAUTHORIZED REPRODUCTION FOR ANY PURPOSE IS AN INFRINGEMENT UPON COPYRIGHT LAWS. VIOLATORS WILL BE SUBJECT TO PROSECUTION BY LAW.

ALL WRITTEN DIMENSIONS ON THESE DRAWINGS SHALL HAVE PRECEDENCE OVER SCALED DIMENSIONS. CONTRACTORS SHALL BE RESPONSIBLE FOR FIELD VERIFICATION. THIS PLAN IS SUBJECT TO ALL APPLICABLE BUILDING CODES.

- NUMBERED NOTES:
1. NEW 10'-0" SECTION OF TELLER COUNTER BY OTHER.
  2. PROVIDE (4) WHITE MELAMINE ADJUSTABLE SHELVES ON METAL STANDARD 4 BRACKETS.
  3. FURNITURE PANEL PARTITION, N.I.C.
  4. FLOOR TO CEILING FRY PLYWOOD ON THIS WALL.

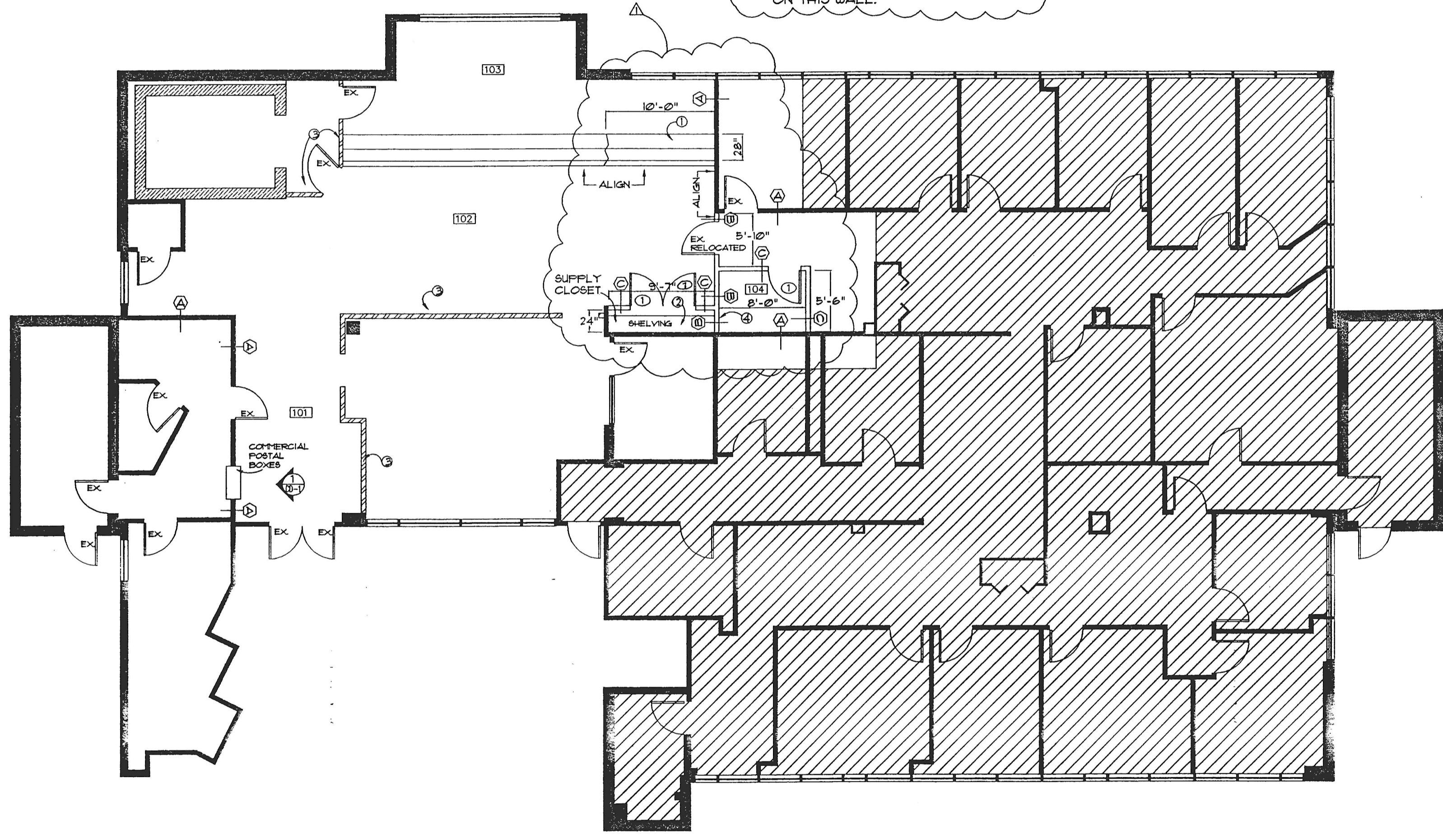

INTERIOR DESIGN  
PROJECT MANAGEMENT  
COLUMBIA, MARYLAND 21045  
(410) 995-0507 (FAX)

INTERIOR ARCHITECTURE  
COMMERCIAL SPACE PLANNING  
8930 ROUTE 108, SUITE "N"  
(410) 995-0191

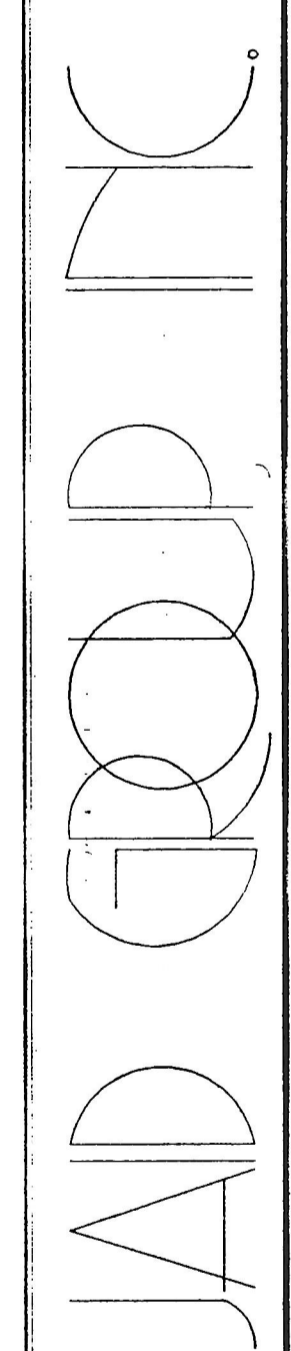

ALLFIRST BRANCH BANK  
DOBBIN CENTER  
COLUMBIA, MARYLAND

REVISIONS:  
REV #1: 09-14-00

RELEASED FOR:  
 PRELIMINARY ONLY  
 BIDDING  
 PERMITS  
 CONSTRUCTION

DRAWN BY: LAM/VAK  
 JOB NO.:  
 CADD NO.: DOBBIN-RD-BANK.DWG

ALLFIRST BRANCH BANK  
DOBBIN CENTER  
COLUMBIA, MARYLAND

SHEET TITLE: CONSTRUCTION PLAN  
 DATE: 09.05.00  
 SCALE: 1/8"=1'-0"  
 DWG. NO.: CD-4

JOB TITLE: