

THESE DRAWINGS ARE THE SOLE PROPERTY OF THE JAD GROUP, INC. ANY UNAUTHORIZED REPRODUCTION FOR ANY PURPOSE IS AN INFRINGEMENT UPON COPYRIGHT LAWS. VIOLATORS WILL BE SUBJECT TO PROSECUTION BY LAW.

ALL WRITTEN DIMENSIONS ON THESE DRAWINGS SHALL HAVE PRECEDENCE OVER SCALED DIMENSIONS. CONTRACTORS SHALL BE RESPONSIBLE FOR FIELD VERIFICATION. THIS PLAN IS SUBJECT TO ALL APPLICABLE BUILDING CODES.

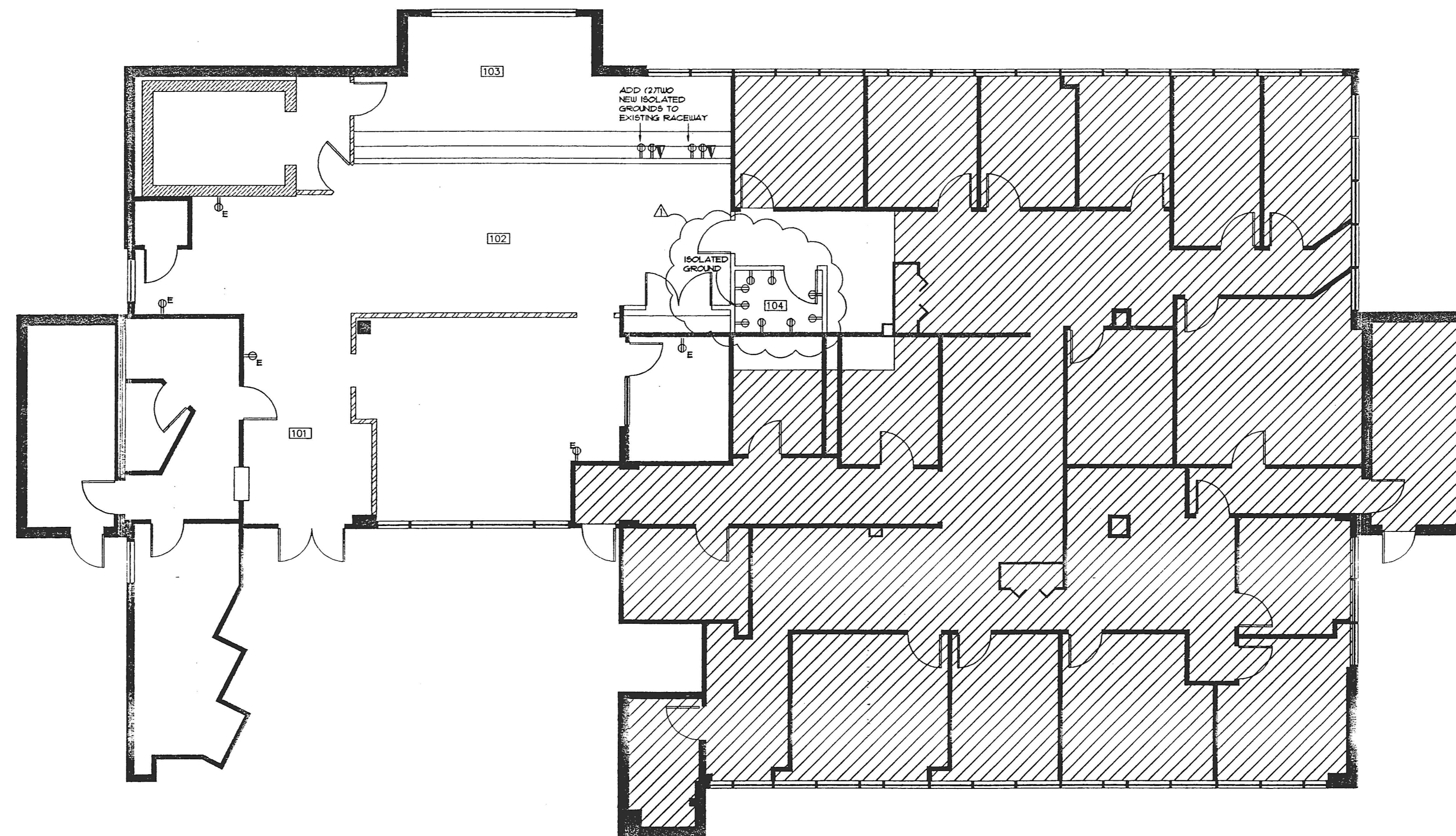

ALLFIRST BRANCH BANK
 DOBBIN CENTER
 COLUMBIA, MARYLAND

REVISIONS: _____
 REV #1: 09-14-00

RELEASED FOR: _____
 PRELIMINARY ONLY
 BIDDING
 PERMITS
 CONSTRUCTION

DRAWN BY: LAM/VAK
 JOB NO.: _____
 CADD NO.: DOBBIN-RD-BANK.DWG

SHEET TITLE: _____
 ELECTRICAL PLAN

DATE: 09.05.00
 SCALE: 1/8" = 1'-0"

DWG. NO.: _____
 CD-5

JAD GROUP INC.
 ALLFIRST BRANCH BANK
 DOBBIN CENTER
 COLUMBIA, MARYLAND

INTERIOR ARCHITECTURE
 COMMERCIAL SPACE PLANNING
 8930 ROUTE 108, SUITE "N"
 (410) 995-0191

INTERIOR DESIGN
 PROJECT MANAGEMENT
 COLUMBIA, MARYLAND 21045
 (410) 995-0507 (FAX)