

THESE DRAWINGS ARE THE
SOLE PROPERTY OF THE
"JAD GROUP, INC." UN-
AUTHORIZED REPRODUCTION
FOR ANY PURPOSE IS AN
INFRINGEMENT UPON COPY-
RIGHT LAWS. VIOLATORS
WILL BE SUBJECT TO PRO-
SECUTION BY LAW.

ALL WRITTEN DIMENSIONS
ON THESE DRAWINGS SHALL
HAVE PRECEDENCE OVER
SCALED DIMENSIONS. CON-
TRACTORS SHALL BE RES-
PONSIBLE FOR FIELD VERI-
FICATION. THIS PLAN IS
SUBJECT TO ALL APPLICABLE
BUILDING CODES.

NUMBERED NOTES:

1. CONCEAL EXISTING WALL ABOVE GRID LINE.
2. CREATE NEW BULKHEAD TO MATCH EXISTING.
3. WIRE NEW LIGHT FIXTURES TO EXISTING SWITCHES BEHIND TELLER COUNTER.

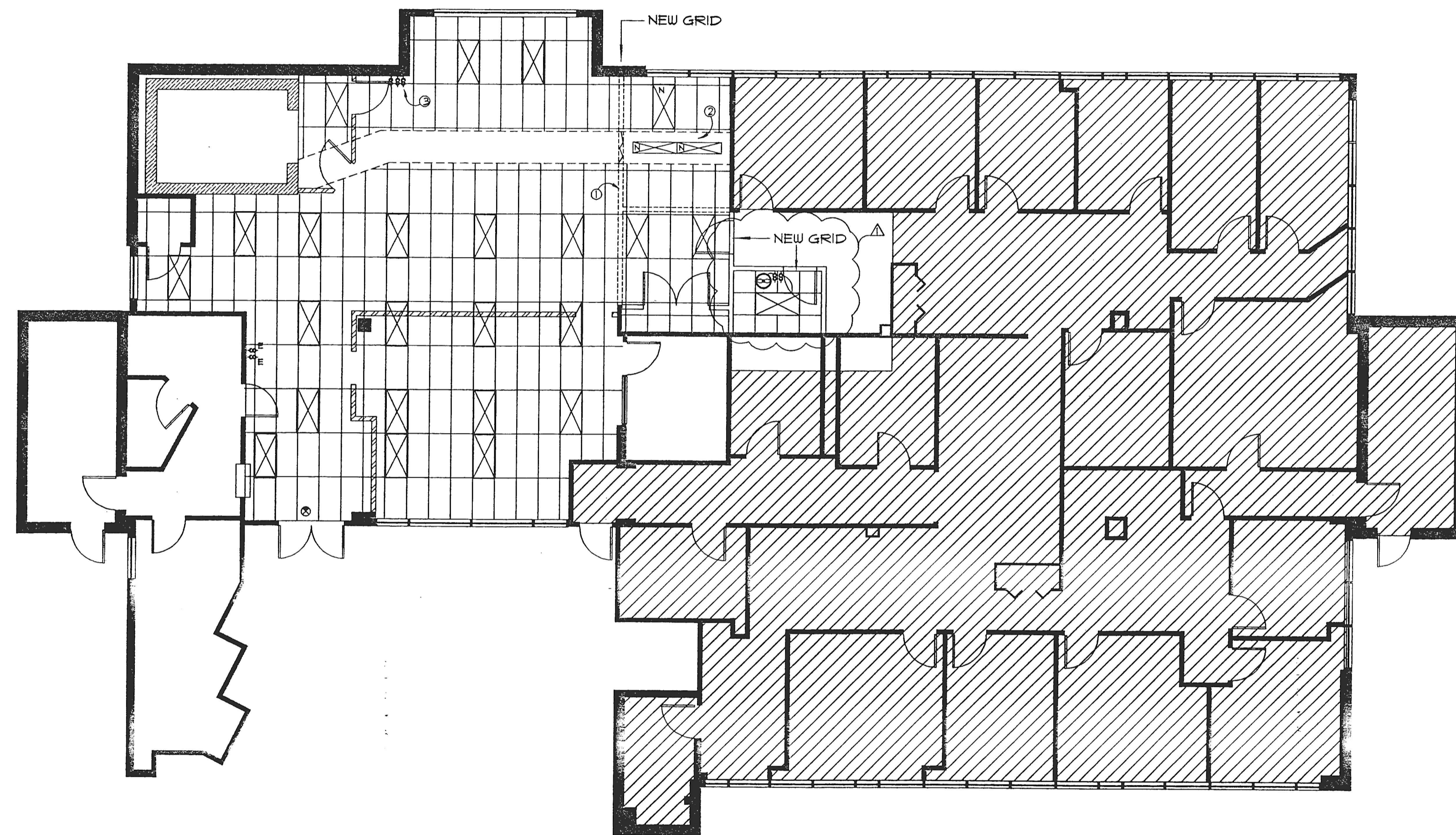

REVISIONS:

| REV.#: | DATE: | DESCRIPTION: |
|----------|-------|--------------|
| 03-14-00 | | |
| | | |
| | | |
| | | |

RELEASED FOR:

- PRELIMINARY ONLY
- BIDDING
- PERMITS
- CONSTRUCTION

DRAWN BY: LAM/VAK

JOB NO.:

CADD NO.: DOBBIN-RD-BANK.DWG

ALLFIRST BRANCH BANK
DOBBIN CENTER
COLUMBIA, MARYLAND

SHEET TITLE
REFLECTED CEILING PLAN

DATE: 03.05.00

SCALE: 1/8"=1'-0"

DWG. NO.
CD-6

INTERIOR ARCHITECTURE
 COMMERCIAL SPACE PLANNING
 8930 ROUTE 108, SUITE "N"
 (410) 995-0191

INTERIOR DESIGN
 PROJECT MANAGEMENT
 COLUMBIA, MARYLAND 21045
 (410) 995-0507 (FAX)

JAD GROUP, INC.

ALLFIRST BRANCH BANK
 DOBBIN CENTER
 COLUMBIA, MARYLAND