

THESE DRAWINGS ARE THE SOLE PROPERTY OF JAD GROUP, INC. UNLESS AUTHORIZED REPRODUCTION FOR ANY PURPOSE IS AN INFRINGEMENT UPON COPY- RIGHT LAWS. VIOLATORS WILL BE SUBJECT TO PRO- SECUTION BY LAW.

ALL WRITTEN DIMENSIONS ON THESE DRAWINGS SHALL HAVE PRECEDENCE OVER SCALED DIMENSIONS. CON- TRACTORS SHALL BE RES- PONSIBLE FOR FIELD VER- IIFICATION. THIS PLAN IS SUBJECT TO ALL APPLICABLE BUILDING CODES.

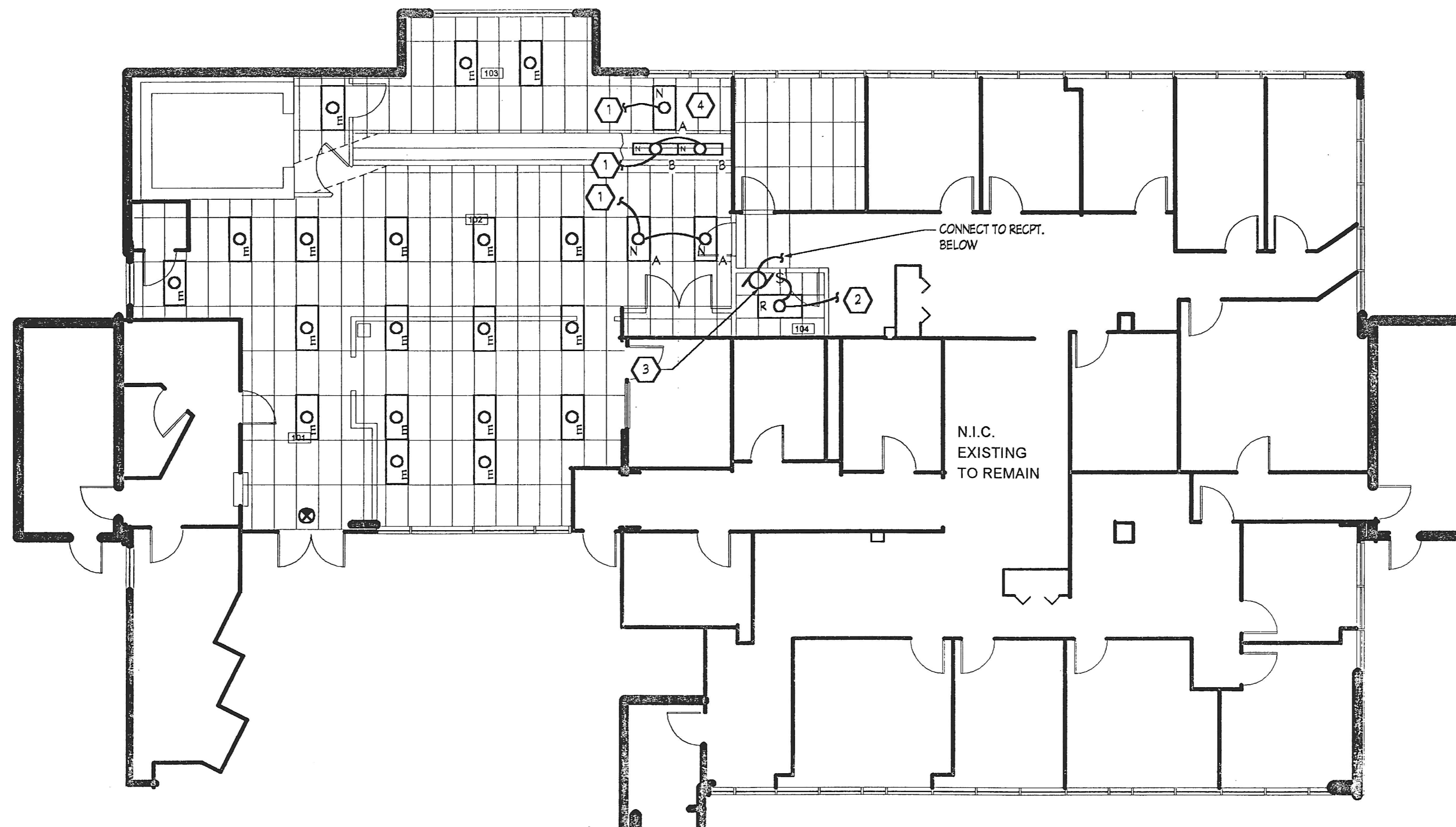

LIGHTING PLAN  
SCALE: 1/8" = 1'-0"

DRAWING NOTES:

1. CONNECT NEW TELLER/ LOBBY LIGHTING TO APPROPRIATE EXISTING CIRCUITS.
2. CONNECT TO EXISTING LIGHT CIRCUIT AHEAD OF SWITCH.
3. EF-1: 120V, 55W - OPERATES CONTINUOUSLY. SUPPLIED W/ INTEGRAL CORD & PLUG DISCONNECT.
4. SELECT NEW LIGHT FIXTURES TO MATCH EXISTING IN TELLER/ LOBBY AREA.
5. COORDINATE EXACT LOCATION OF POWER & DATA W/ MILLWORK.

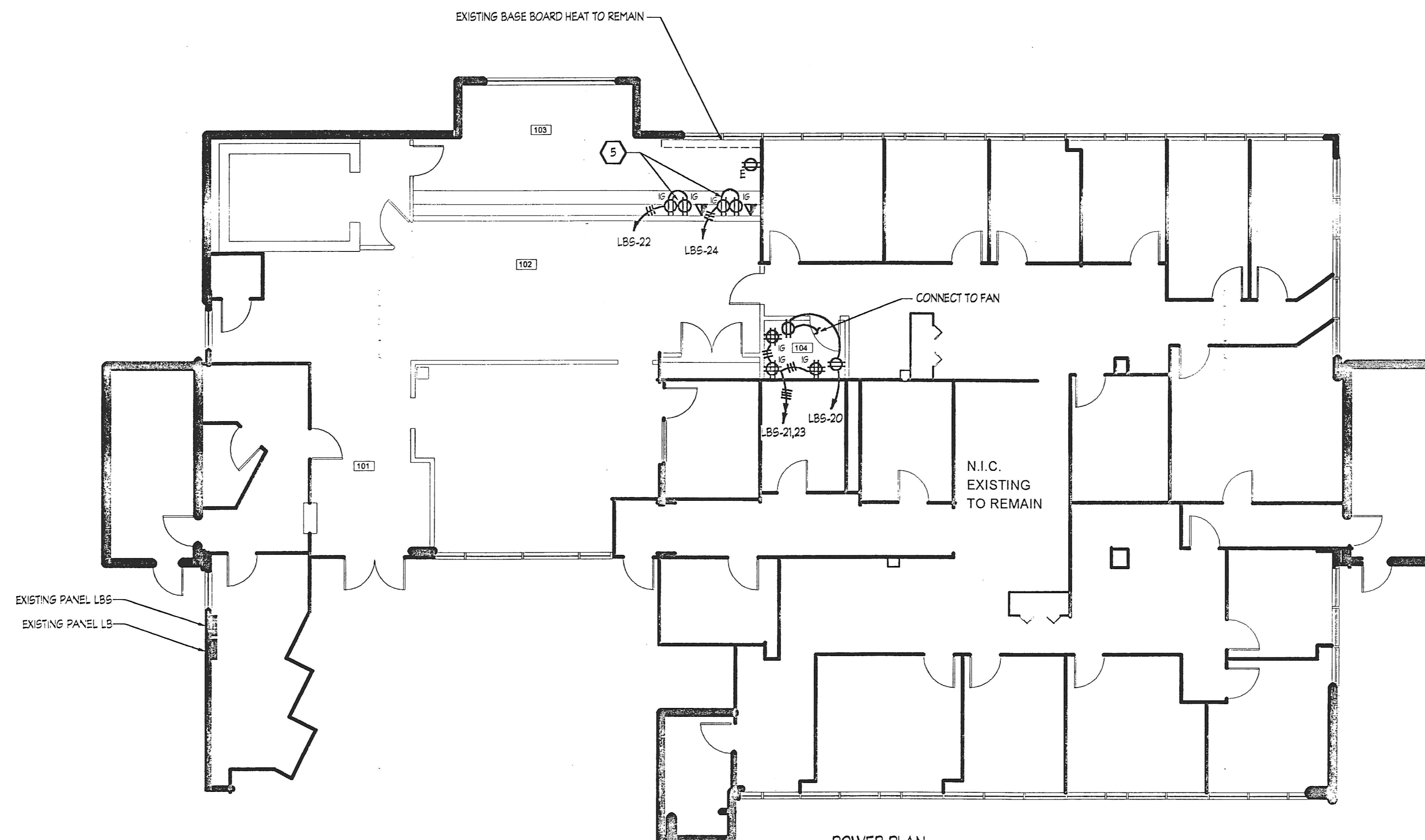

POWER PLAN  
SCALE: 1/8" = 1'-0"

INTERIOR DESIGN  
PROJECT MANAGEMENT  
COLUMBIA, MARYLAND 21045  
(410) 995-0507 (FAX)

INTERIOR ARCHITECTURE  
COMMERCIAL SPACE PLANNING  
8930 ROUTE 108, SUITE "N"  
COLUMBIA, MARYLAND 21045  
(410) 995-0191

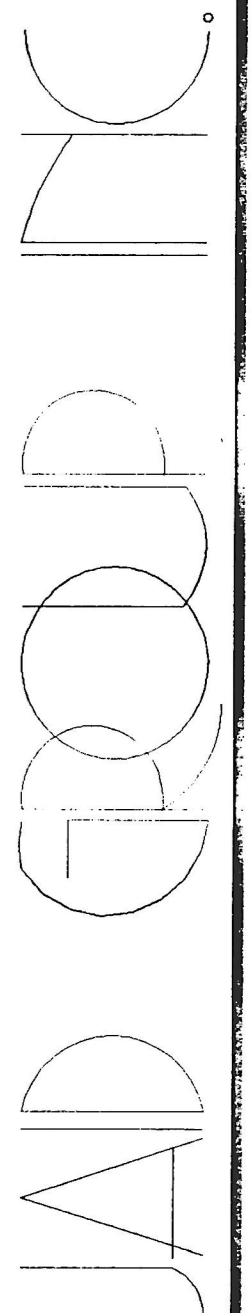

Allen & Shariff  
CORPORATION  
7061 Deerpark Dr.  
Columbia, Md 21045  
410-381-1800  
1800 ASCA MEP  
(1-800-272-4637)

ALLFIRST BRANCH BANK  
DOBBIN CENTER  
COLUMBIA, MARYLAND

REVISIONS:	RELEASED FOR:	DRAWN BY: JM
PERMIT: 10-02-00	<input type="radio"/> PRELIMINARY ONLY	JOB NO.:
	<input type="radio"/> BIDDING	CADD NO.:
	<input checked="" type="radio"/> PERMITS	
	<input checked="" type="radio"/> CONSTRUCTION	

ALLFIRST BRANCH BANK  
DOBBIN CENTER  
COLUMBIA, MARYLAND

SHEET TITLE	DATE: 10.02.00	DWG. NO.
POWER & LIGHTING PLAN	SCALE: 1/8"=1'-0"	E-2

JOB TITLE:

E-2