

JOHNS HOPKINS HEALTHCARE SUITE D RENOVATION

NO INSPECTIONS WILL BE MADE
UNLESS AN APPROVED SET OF
PLANS IS ON JOB SITE

DESIGN COLLECTIVE

312 BLACKWELL STREET, SUITE 100
DURHAM, NORTH CAROLINA 27701
T: 919.381.9322 F: 919.381.9323

601 EAST PRATT STREET, SUITE 300
BALTIMORE, MARYLAND 21202
T: 410.685.6655 F: 410.539.6242

ARCHITECTURE, PLANNING, INTERIORS
WWW.DESIGNCOLLECTIVE.COM

ISSUED FOR	DATE
BID SET	07.07.2011
PERMIT	07.15.2011
PERMIT REVISIONS	09.15.2011

CONSULTANT

OWNER / DEVELOPER
Johns Hopkins Healthcare
6704 Curtis Court
Glen Burnie, MD 20160

PROJECT NAME
Johns Hopkins Healthcare Masterplan

PROJECT ADDRESS
6701 Curtis Court
Suite D
Glen Burnie, MD 20160
PROJECT MANAGEMENT
DCI Project No. 459-10-01

SEAL
"I certify that these documents were prepared or approved by me, and that I am a duly licensed architect under the laws of the State of Maryland, License No. 9684, expiration date 09/11"
By: Fred S. Marino, AIA Date: 07.15.2011
Design Collective, Inc.

ARCHITECT
No. 9684
COVER SHEET
SCALE
1/8" = 1'-0"
SHEET NUMBER
CS

REVISED 'A'
9/23/11

9-10

P202279150 (CUSTOMER)

VICINITY MAP

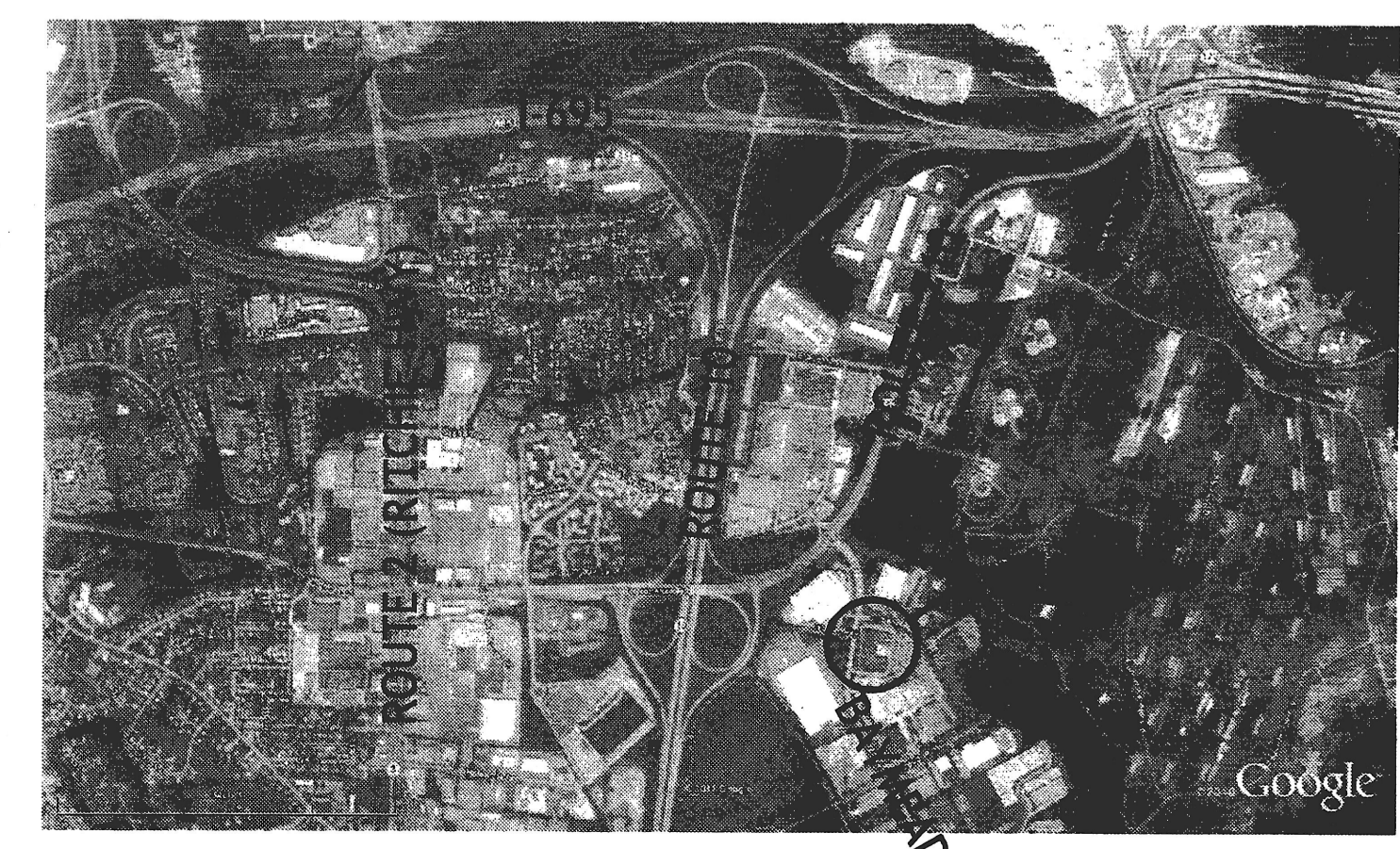

KEY PLAN

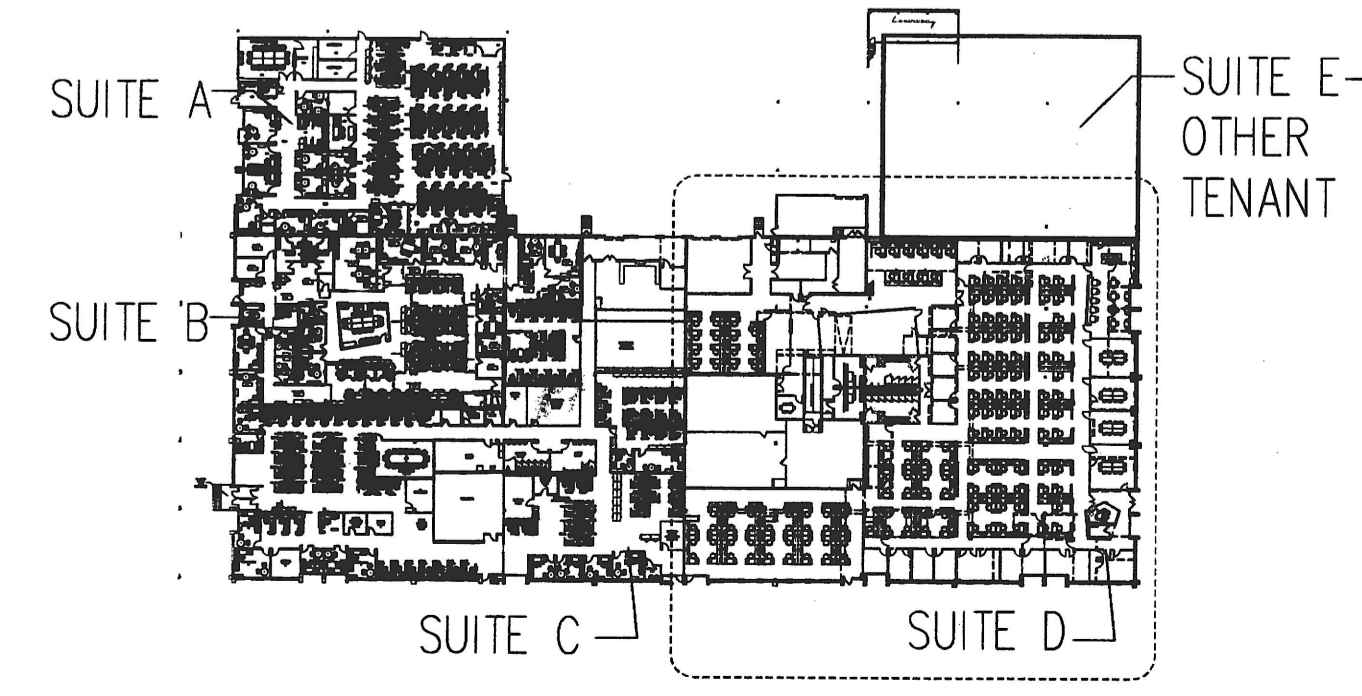

PROJECT DIRECTORY

ARCHITECT
DESIGN COLLECTIVE
601 EAST PRATT STREET, SUITE 300
BALTIMORE, MARYLAND 21202
TEL. 410.685.6655
CONTACT: DAWN SANGLEY

ENGINEER
CENTURY ENGINEERING
10710 GILROY ROAD
HUNT VALLEY, MARYLAND 21031
TEL. 443.589.2400
CONTACT: LILIANA GOLDMAN (E),
MICHAEL FINKE (M)

OWNER / TENANT
JOHNS HOPKINS HEALTHCARE
6701 CURTIS COURT
GLEN BURNIE, MARYLAND 20160
TEL. 410.424.4840
CONTACT: TEMEKIA BUTLER

DRAWING INDEX

ARCHITECTURE	MECHANICAL	ELECTRICAL	PLUMBING
CS COVER SHEET	M000 SYMBOLS & ABBREVIATIONS	E000 SPECIFICATIONS & GEN. NOTES	P100 FLOOR PLAN - PLUMBING
A001 LIFE SAFETY PLAN	M100 FLOOR PLAN - MECHANICAL	E001 SYMBOLS LEGEND & FIXTURE SCHEDULE	P101 PART PLAN - PLUMBING
A002 GENERAL NOTES	M200 ROOF PLAN - MECHANICAL	E002 PANEL SCHEDULES	
AD101 DEMOLITION PLAN	M300 MECHANICAL SCHEDULES	E100 FLOOR PLAN - LIGHTING	
AD121 DEMOLITION RCP	M400 MECHANICAL SPECIFICATIONS	E200 FLOOR PLAN - POWER AND SPECIAL SYSTEMS	
A101 CONSTRUCTION PLAN			
A121 REFLECTED CEILING PLAN			
A131 POWER/DATA PLAN			
A141 FINISH PLAN			
A151 FURNITURE PLAN			
A400 INTERIOR ELEVATIONS			
A401 INTERIOR ELEVATIONS			
A500 DETAILS			
A501 DETAILS			
A502 DETAILS			

Date 10-5-11
Approved subject to comment and final inspection.
Fred S. Marino
Final Plan Review
Permit Application Center