

1 DEMOLITION PLAN - SUITE D LEVEL 1
 A1015K01 1/8" = 1'-0"

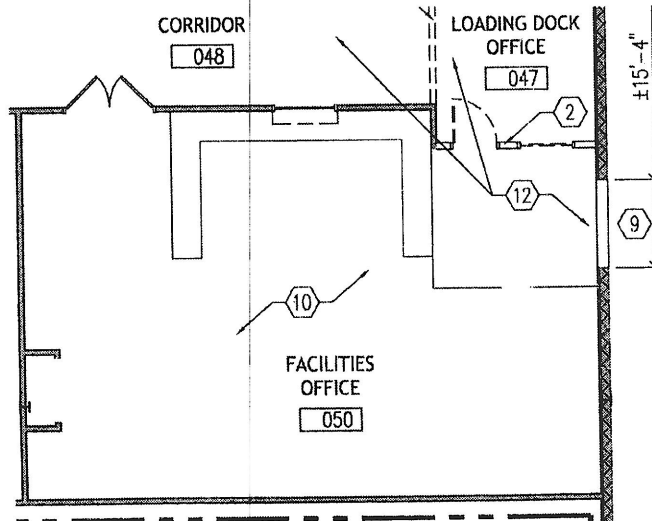

2 DEMOLITION PLAN - SUITE D LEVEL 1
 A1015K01 1/8" = 1'-0"

DEMOLITION APPLIED NOTES

- ① DEMOLISH MILLWORK, FIXTURES AND ACCESSORIES. REFERENCE PLUMBING DRAWINGS FOR MORE INFORMATION.
- ② EXISTING WALL TO BE DEMOLISHED, RETAIN DOORS, FRAMES, SIDELITES AND HARDWARE FOR POSSIBLE REUSE.
- ④ CREATE NEW ROUGH OPENING. REF. A101 AND DOOR SCHEDULE FOR SIZE OF NEW OPENING.
- ⑨ REOPEN EXISTING OPENING, EXACT SAME SIZE AND LOCATION TO BE COORDINATED W/ LOCATION OF EXISTING LINTEL TO MATCH WALL.
- ⑩ RETAIN EXISTING FLOOR IN THIS SPACE. MILLWORK TO REMAIN.
- ⑪ REMOVE DRINKING FOUNTAIN, CAP PIPES AND PREPARE WALL FOR NEW CONSTRUCTION.
- ⑫ REMOVE FLOORING AND WALL BASE IN THIS AREA. COORDINATE W/ NEW CONSTRUCTION.
- ⑱ REMOVE DOOR AND HARDWARE. FILL HOLES AND SAND SMOOTH.

DEMOLITION LEGEND

- EXISTING WALL TO REMAIN
- EXISTING WALL TO BE DEMOLISHED
- EXISTING DOOR TO REMAIN
- DOOR TO BE DEMOLISHED OR RELOCATED (SEE APPLIED NOTES)

ARCHITECT
 No. 9684



"I certify that these documents were prepared or approved by me, and that I am a duly licensed architect under the laws of the State of Maryland, License No. 9684, expiration date 09/12."

By: Fred S. Marino, AIA Date: 10.04.2011
 Design Collective, Inc.

© DESIGN COLLECTIVE, INC. ALL RIGHTS RESERVED

| | | | |
|-------------------------------------|------------------|--------------------------|---------------|
| SCALE: 1/8" = 1'-0" | DATE: 10/04/2011 | DC Project No. 4591007 | SKETCH NUMBER |
| | | | SK01 |
| SHEET TITLE | | REVISION | |
| DEMOLITION PLAN - SUITE D LEVEL 1 | | REV-02 | |
| PROJECT ADDRESS | | PROJECT NO. | |
| 6701 CURTIS COURT SUITE D | | 6701 | |
| GLEN BURNIE, MD 20160 | | 6701 | |
| PROJECT NAME | | OWNER/DEVELOPER | |
| JOHNS HOPKINS HEALTHCARE MASTERPLAN | | JOHNS HOPKINS HEALTHCARE | |
| 6704 CURTIS COURT SUITE D | | 6704 CURTIS COURT | |
| GLEN BURNIE, MD 20160 | | GLEN BURNIE, MD 20160 | |
| Owner Project No. | | Owner Project No. | |
| DESIGN COLLECTIVE | | | |

ATTACHMENT A