

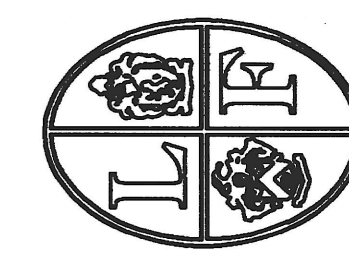

GLOCK SMIDT
ENGINEERING, INC.
1374 W. JARRETSVILLE ROAD
FOREST HILL, MARYLAND 21050
PHONE: 410-893-9293
FAX: 410-893-9295

LONG & FOSTER
REAL ESTATE, INC.
EXECUTIVE OFFICES, 11951 RANDOM HILLS ROAD
FAIRFAX, VIRGINIA 22030 (703) 859-1500



MECHANICAL PLAN ROOF AND NOTES

LUTHERVILLE - BELLONA
1312 BELLONA AVENUE
LUTHERVILLE, MARYLAND 21043

SCALE
AS SHOWN

DATE
5/3/02

DESIGNED BY
D.JY

DRAWN BY
D.JY

CHK. BY
MCM

PROJECT #
02020

REVISIONS

AUTOCAD FILE:

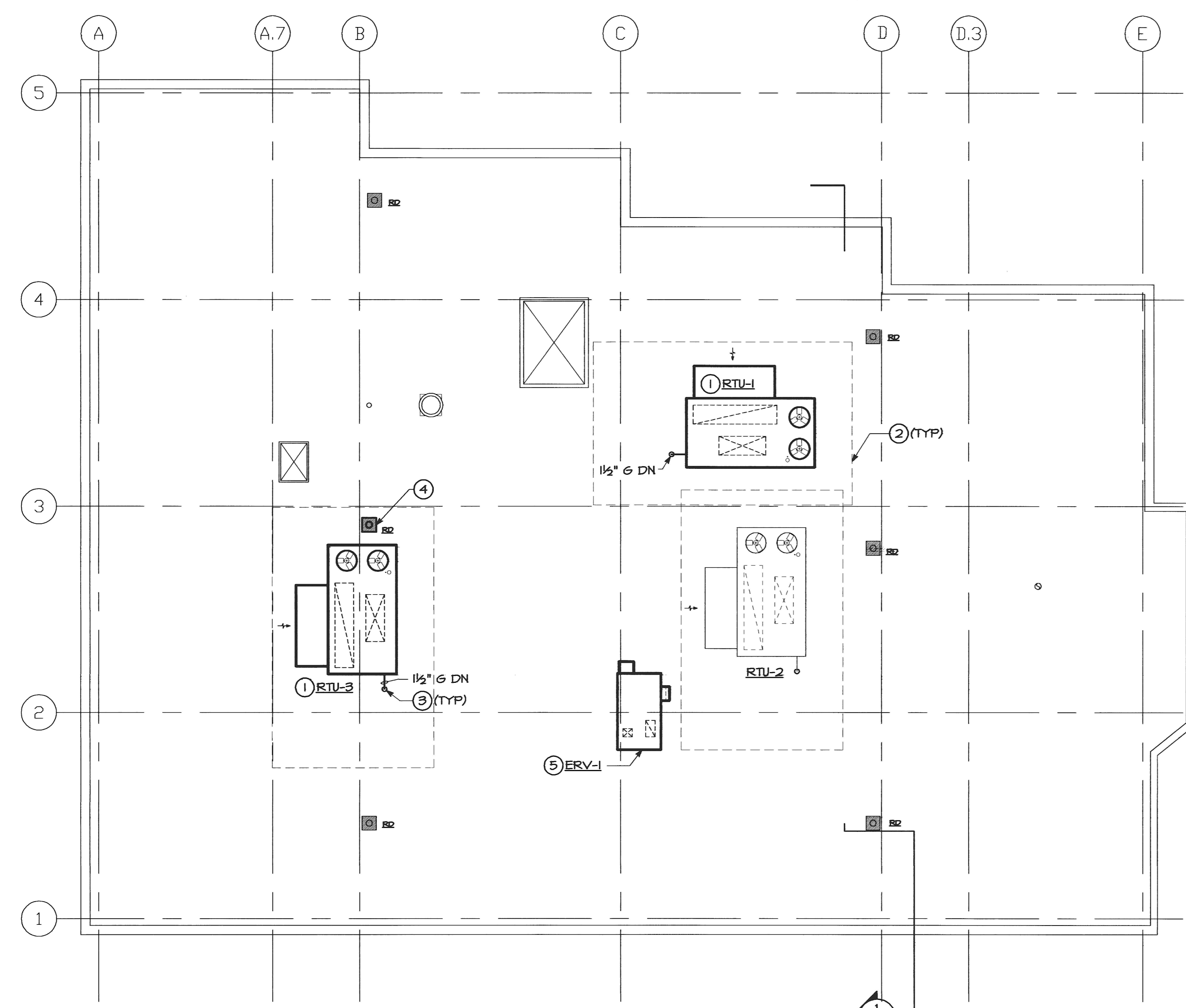

MECHANICAL PLAN ROOF
SCALE: 1/8" = 1'-0"



DRAWING NOTES

- ① PROVIDE NEW GAS FIRED ROOFTOP HVAC UNIT. PROVIDE FULL-PERIMETER ROOF CURB AND DUCT ADAPTER PACKAGE. FOR ADDITIONAL INFORMATION, REFER TO SCHEDULE, SHEET M-10.
MAINTAIN MANUFACTURER'S RECOMMENDED SERVICE CLEARANCE.
MODIFY GAS PIPING AS REQUIRED TO SERVE NEW ROOFTOP UNIT. PROVIDE ALL ACCESSORIES AND MAKE FINAL CONNECTION.
- NEW LOCATION OF RELOCATED ROOF DRAIN. CONTRACTOR SHALL REINSTALL ROOF DRAIN AND COORDINATE WITH ALL APPROPRIATE PARTIES AS NECESSARY TO MAINTAIN THE EXISTING ROOF WARRANTY.
- PROVIDE ROOF-MOUNTED ENERGY RECOVERY VENTILATOR, WITH FULL ROOF CURB. FOR ADDITIONAL INFORMATION, REFER TO SCHEDULE, SHEET M-10.

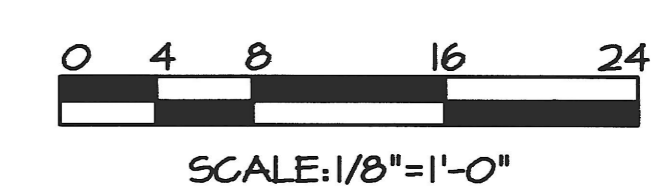

REVIEW SET 5/3/02

