

West Elevation
1/8"=1'-0"

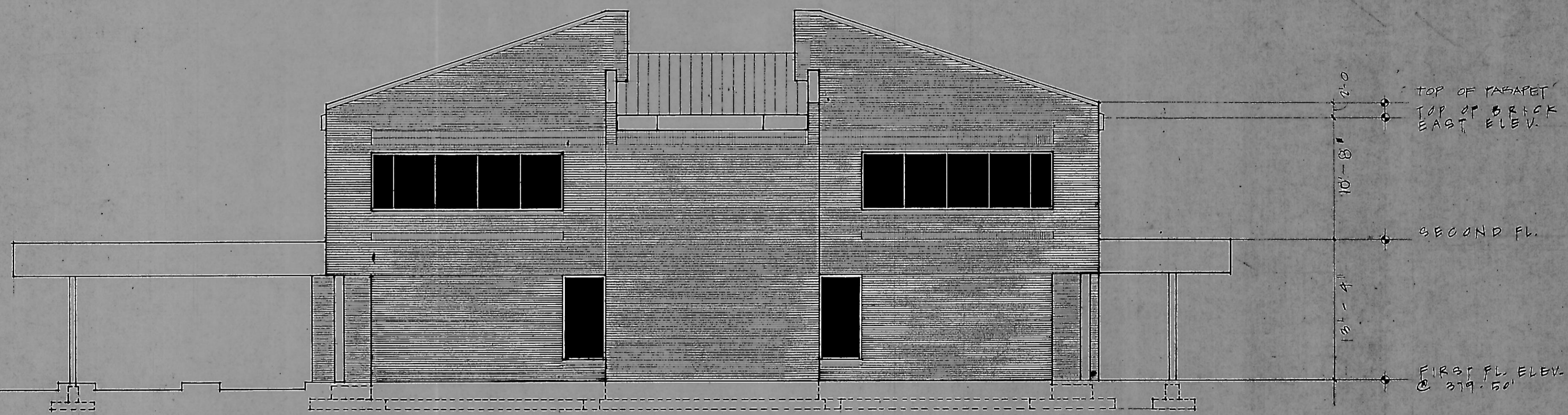

South Elevation
1/8"=1'-0"

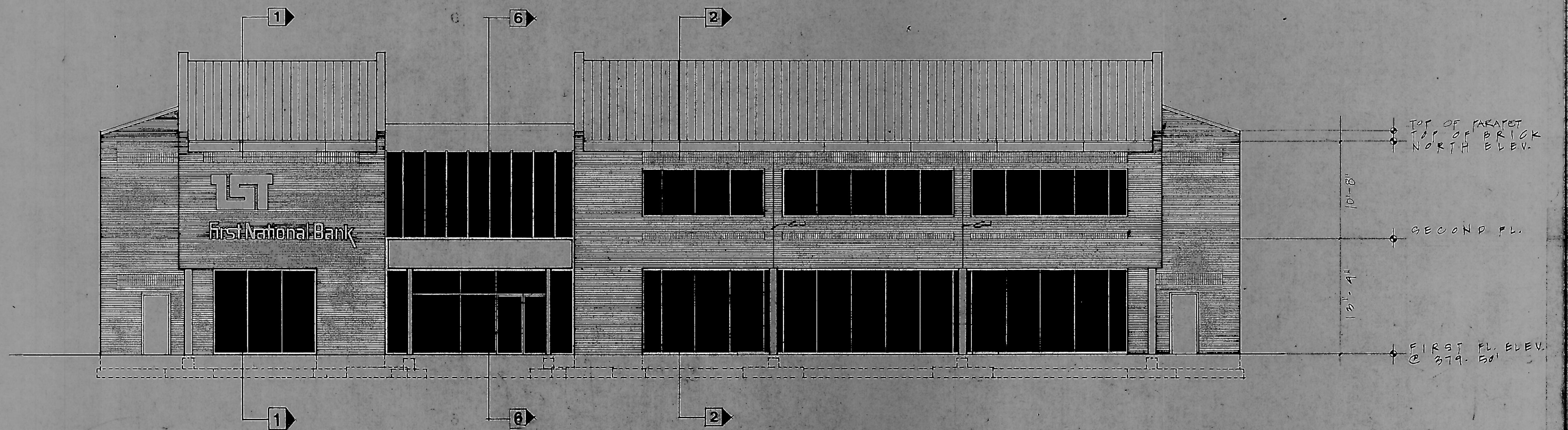

East Elevation
1/8"=1'-0"



| REVISIONS | |
|-----------|------|
| DATE | BY |
| SCALE | DATE |
| DRAWN | BY |
| CHECKED | DATE |

ELEVATIONS

FIRST NATIONAL BANK BUILDING
OWNER: FIRST NATIONAL BANK OF MARYLAND
ARCHITECT: LAND DESIGN/RESEARCH