

1 Wall Section  
3/8" = 1'-0"

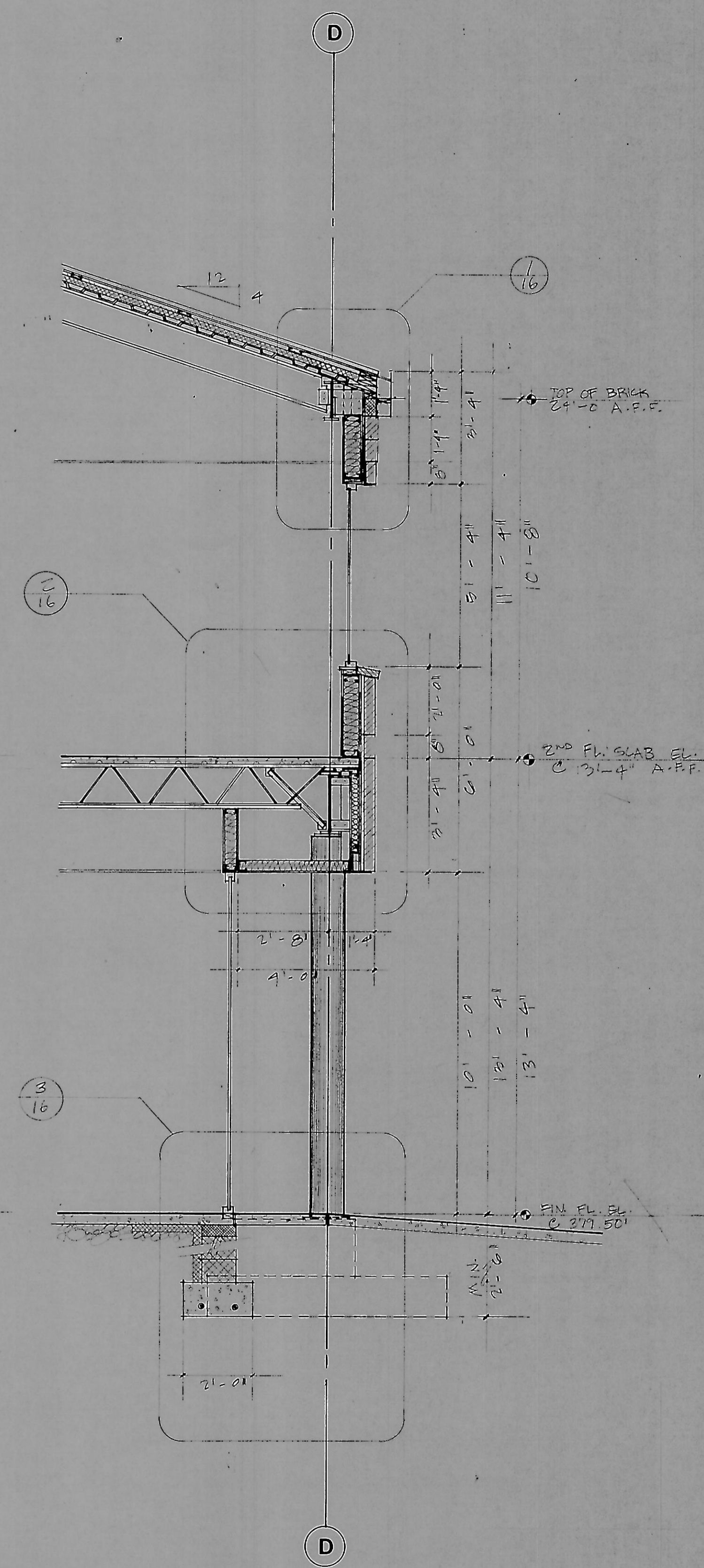

2 Wall Section  
3/8" = 1'-0"

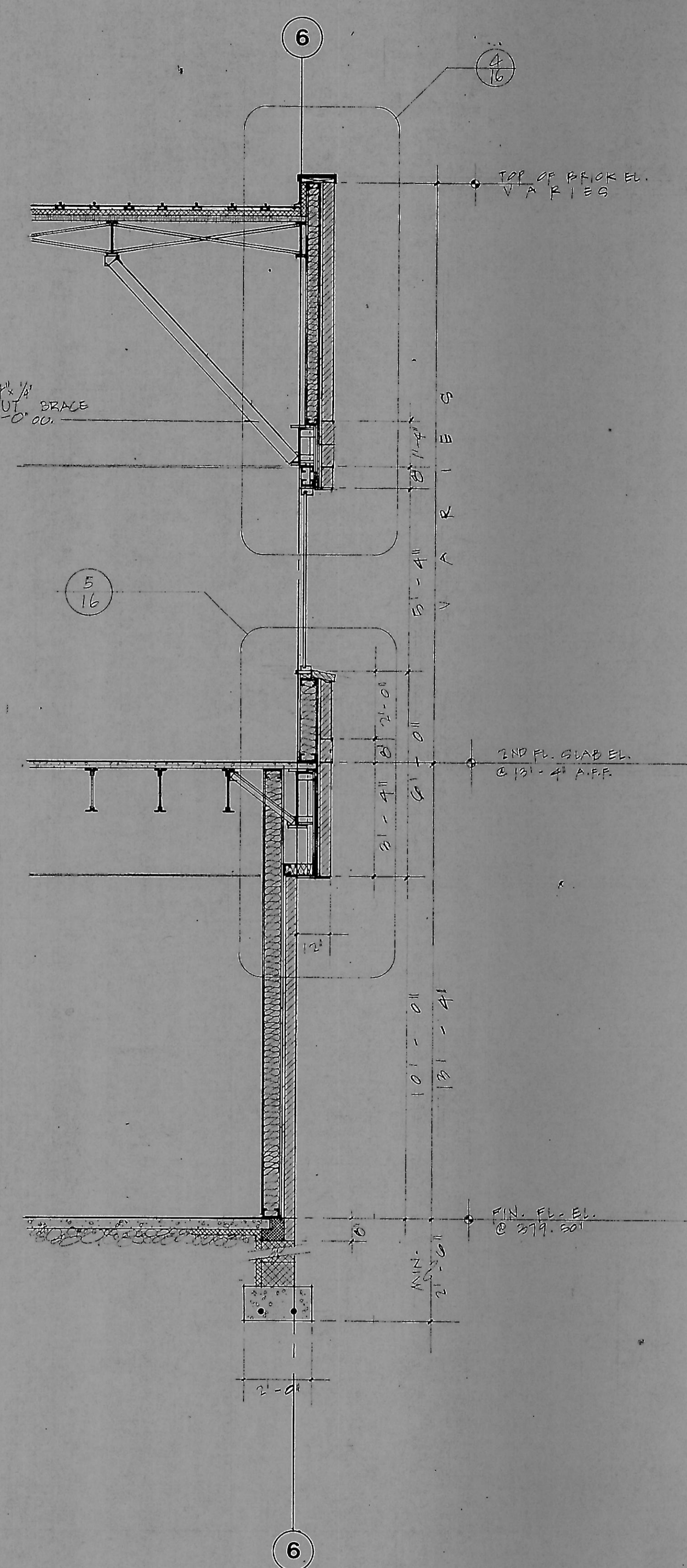

3 Wall Section  
3/8" = 1'-0"

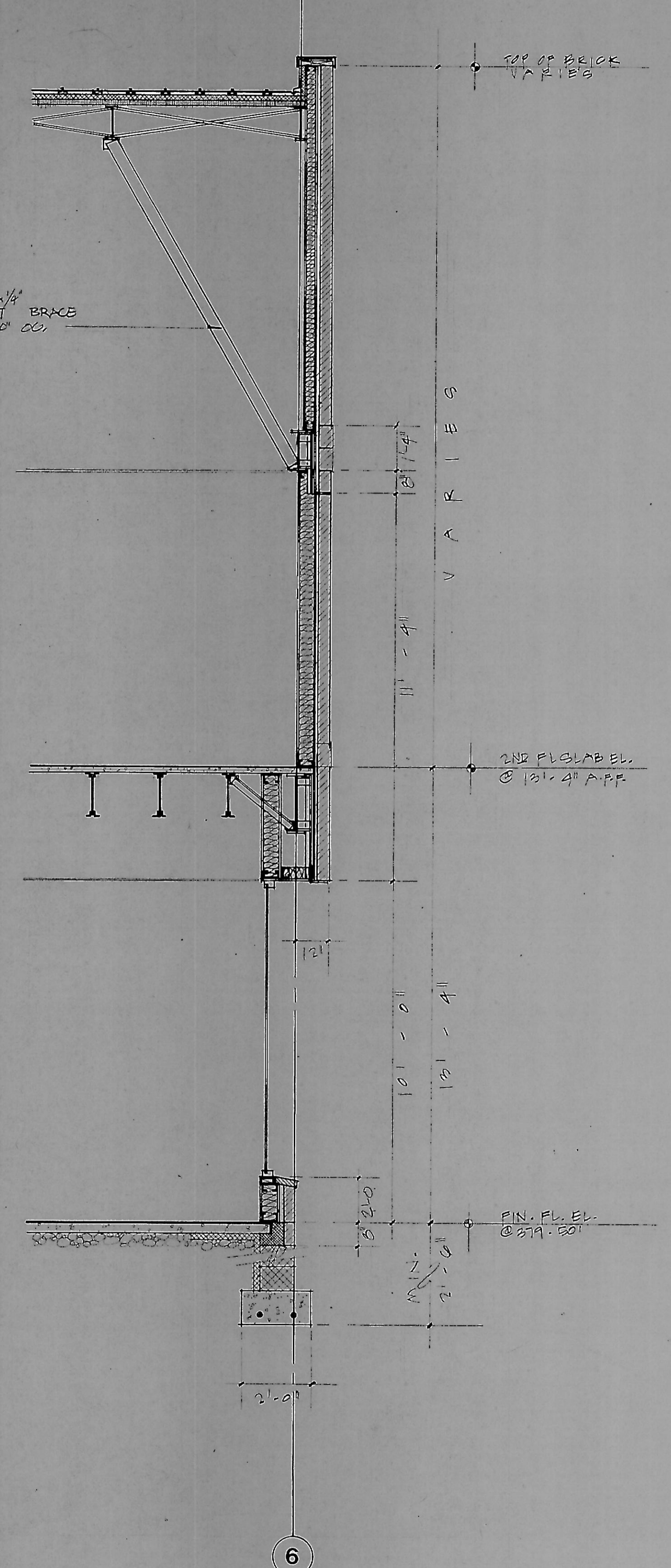

4 Wall Section  
3/8" = 1'-0"

**LPR**

REVISIONS	
DATE	4-20-82
SCALE	3/8" = 1'-0"
DRAWN	T. S. P.
CHECKED	P. S. L.

**WALL SECTIONS**

**FIRST NATIONAL BANK BUILDING**  
OWNER: FIRST NATIONAL BANK OF MARYLAND.  
ARCHITECT: LAND DESIGN/RESEARCH

9