

DATE	SCALE	DRAWN	CHECKED	REVISIONS

SECTION 61
 DETAIL PLAN - STAIRS
 DRIVE - THRU CULVERT

FIRST NATIONAL BANK BUILDING
 OWNER: FIRST NATIONAL BANK OF MARYLAND
 ARCHITECT: LAND DESIGN/RESEARCH

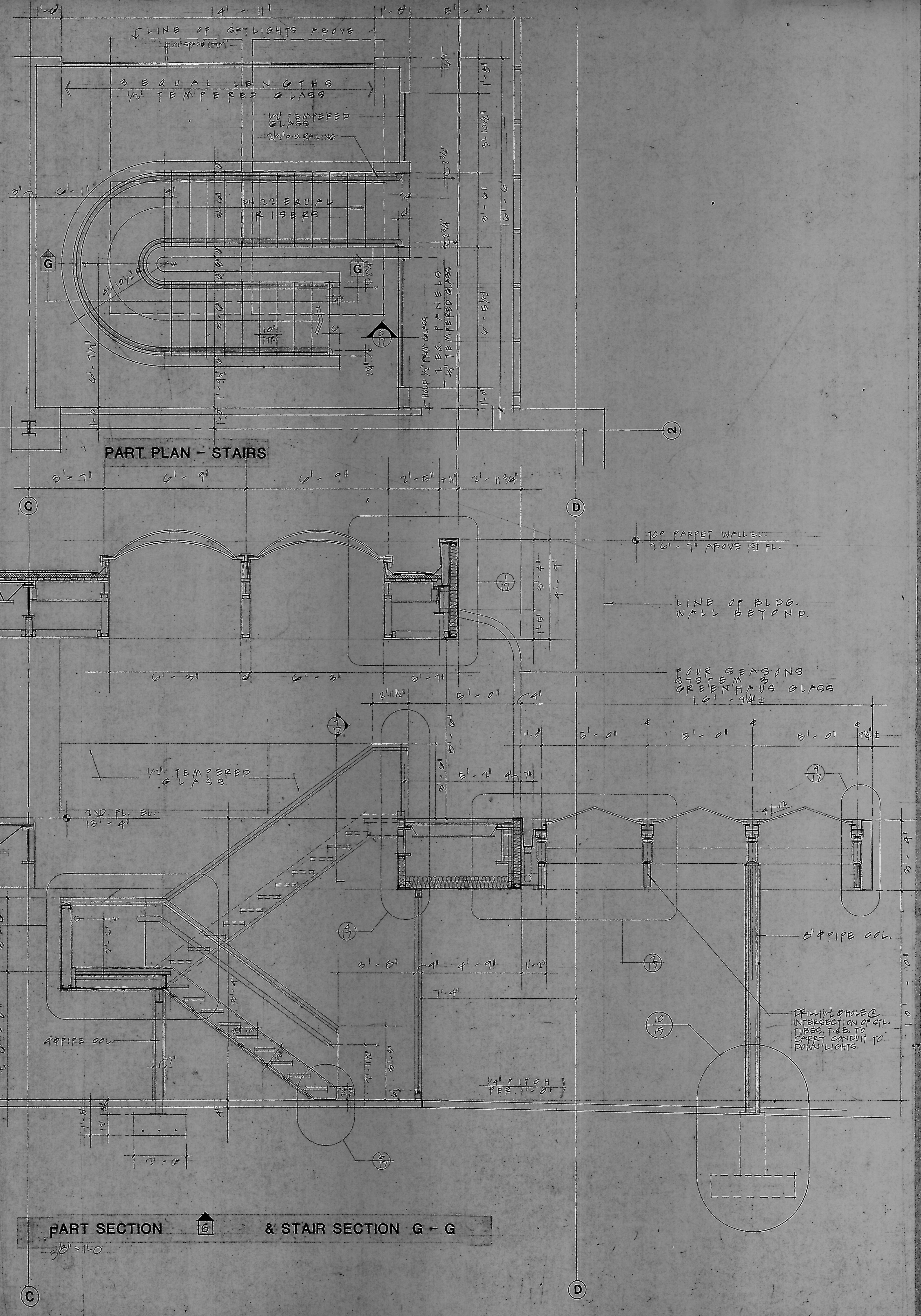
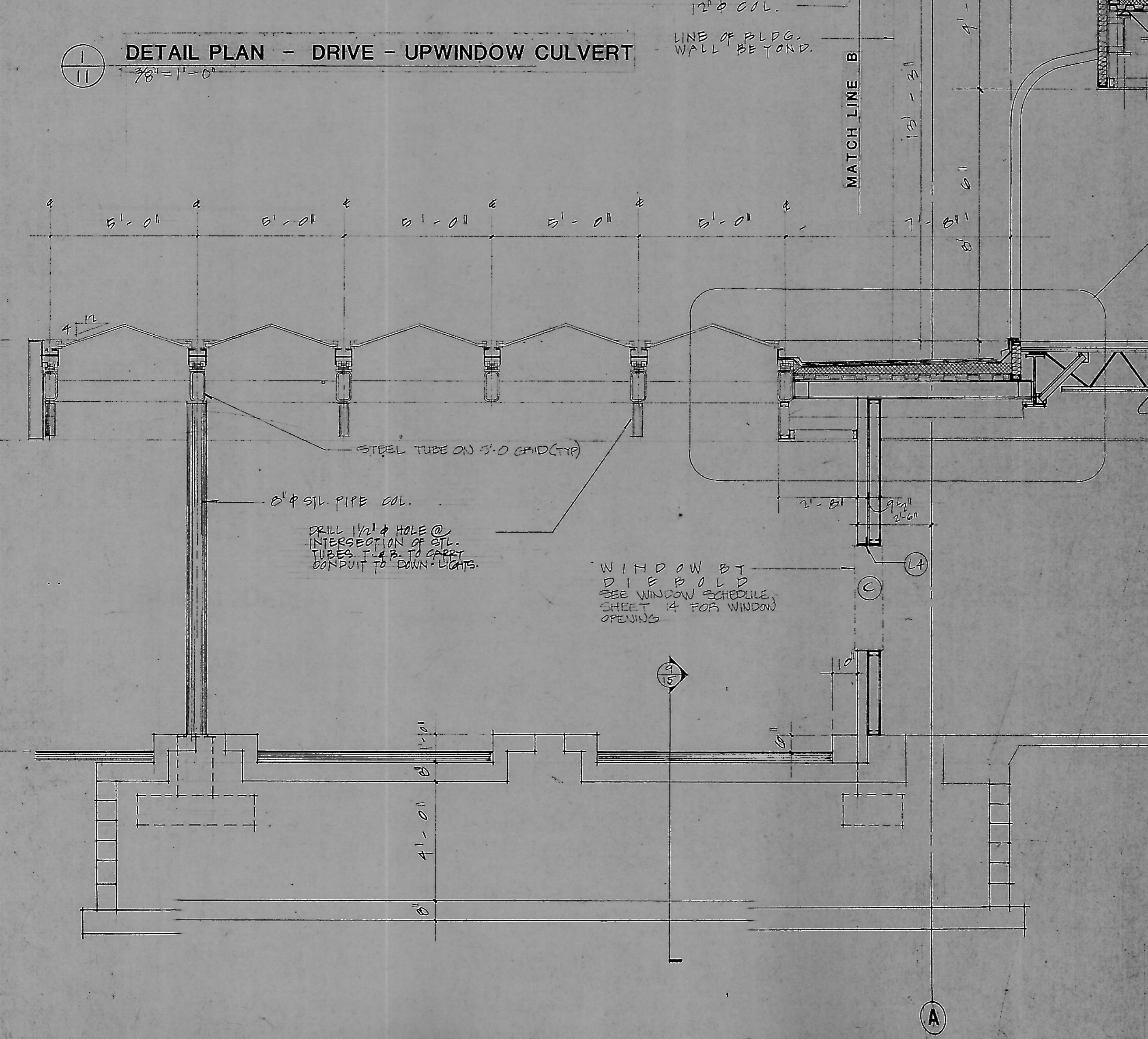
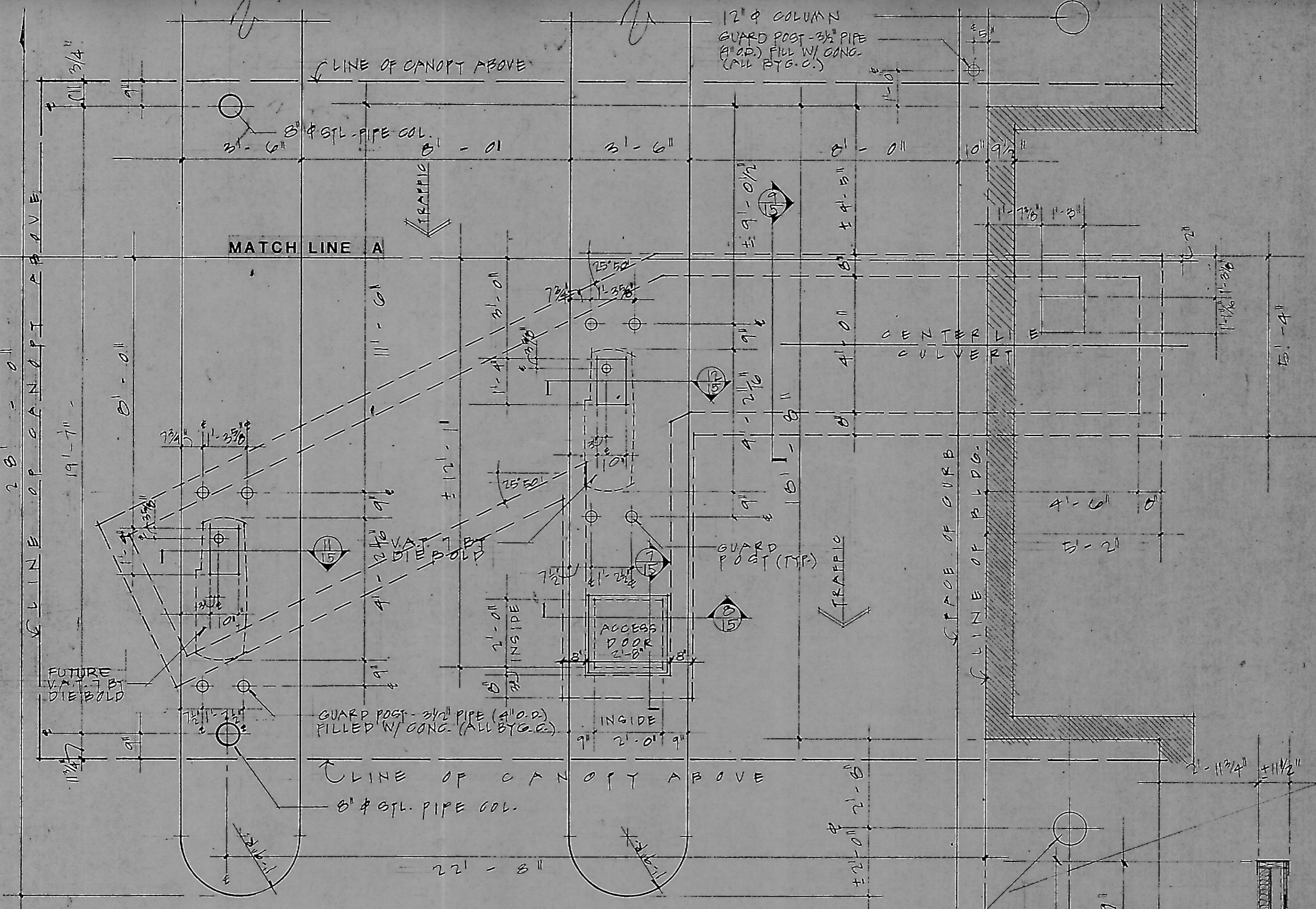

PART SECTION G-G & STAIR SECTION G-G
 1/8" = 1'-0"