

1 DETAIL GUTTER & WINDOW HEAD
3/4" = 1' - 0"

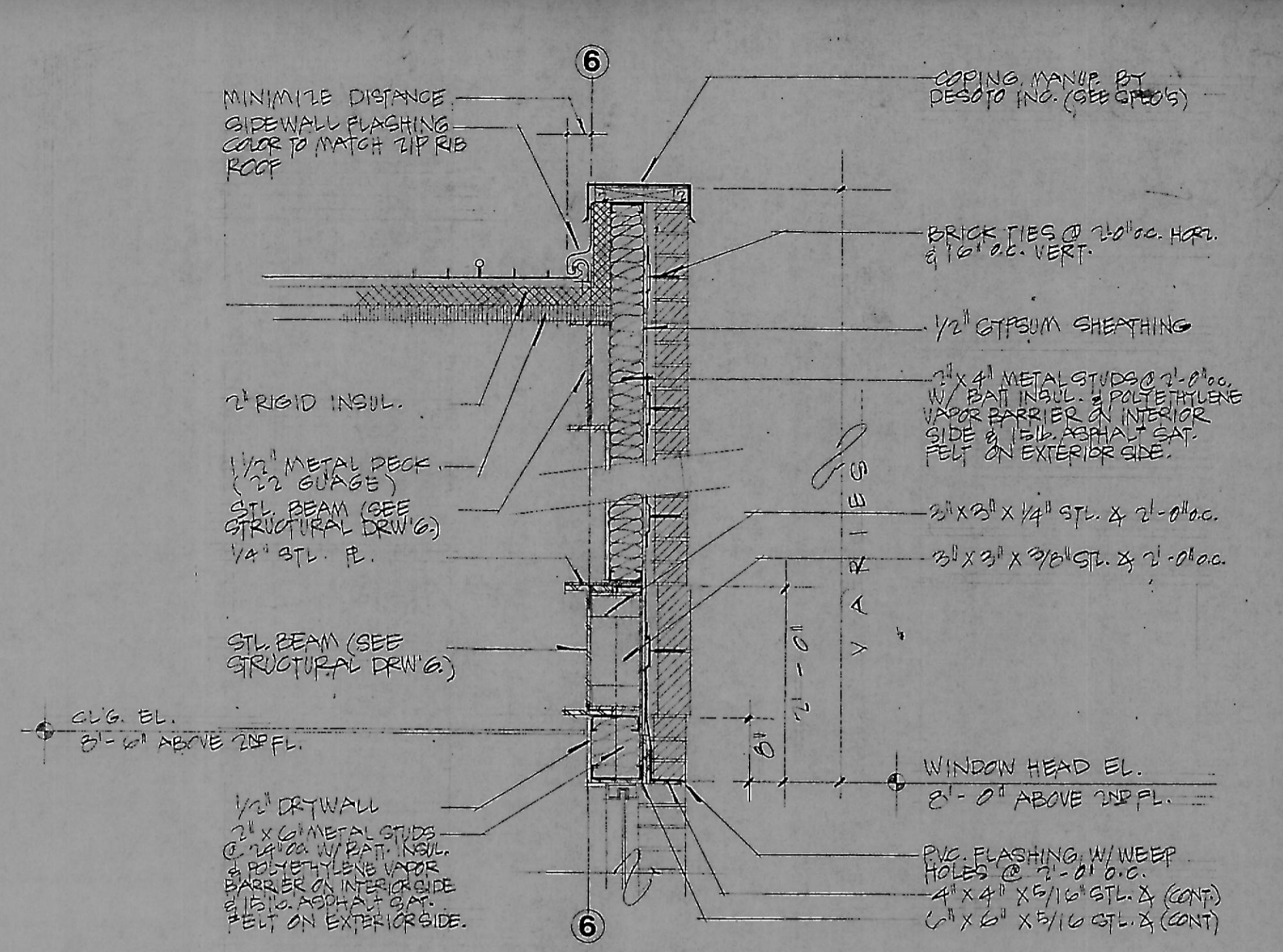

4 DETAIL SIDE WALL & WINDOW HEAD
3/4" = 1' - 0"

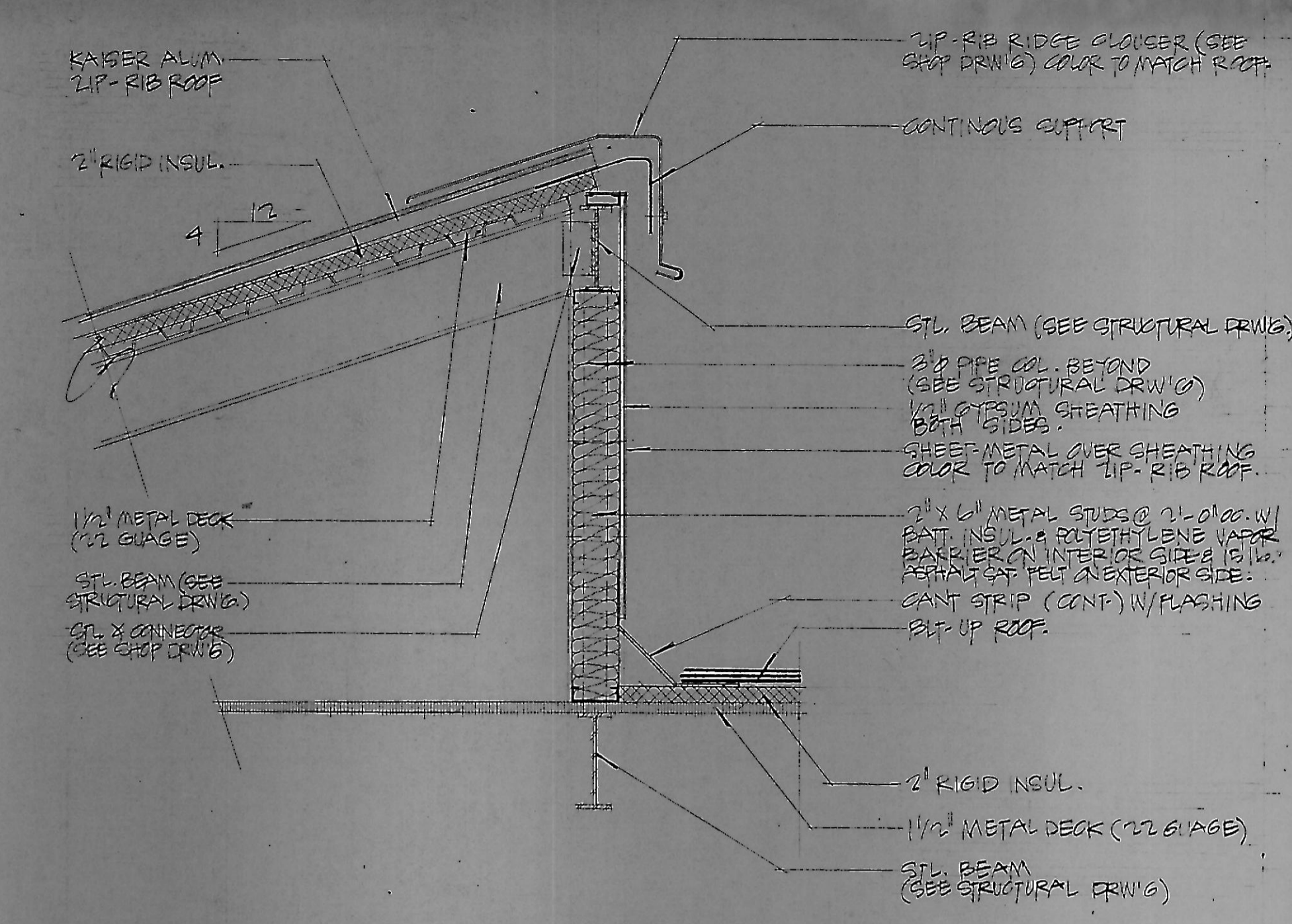

7 DETAIL STAIRTOWER ROOF @ HIGH POINT
3/4" = 1' - 0"

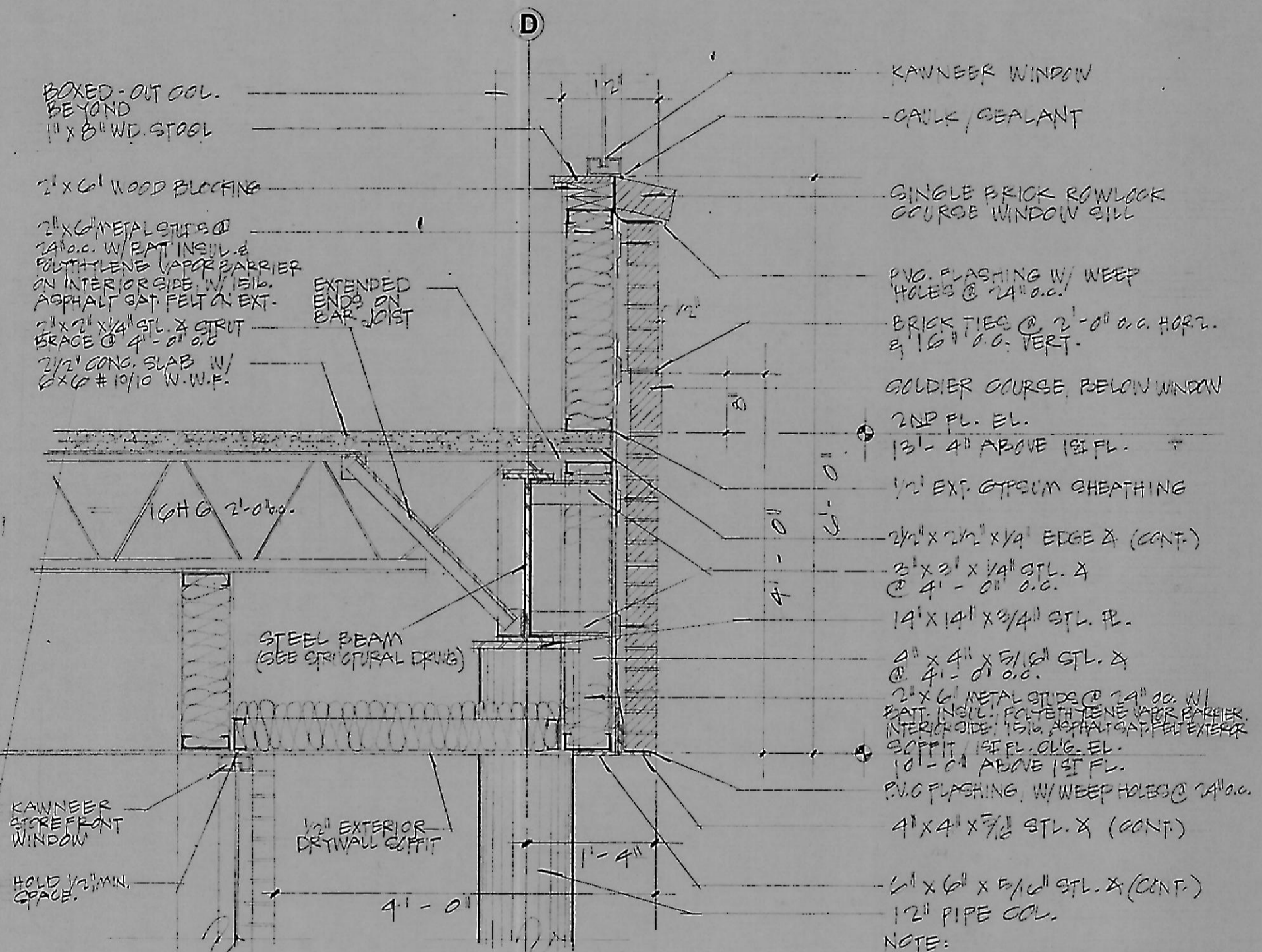

2 DETAIL WINDOW SILL & SOFFIT
3/4" = 1' - 0"

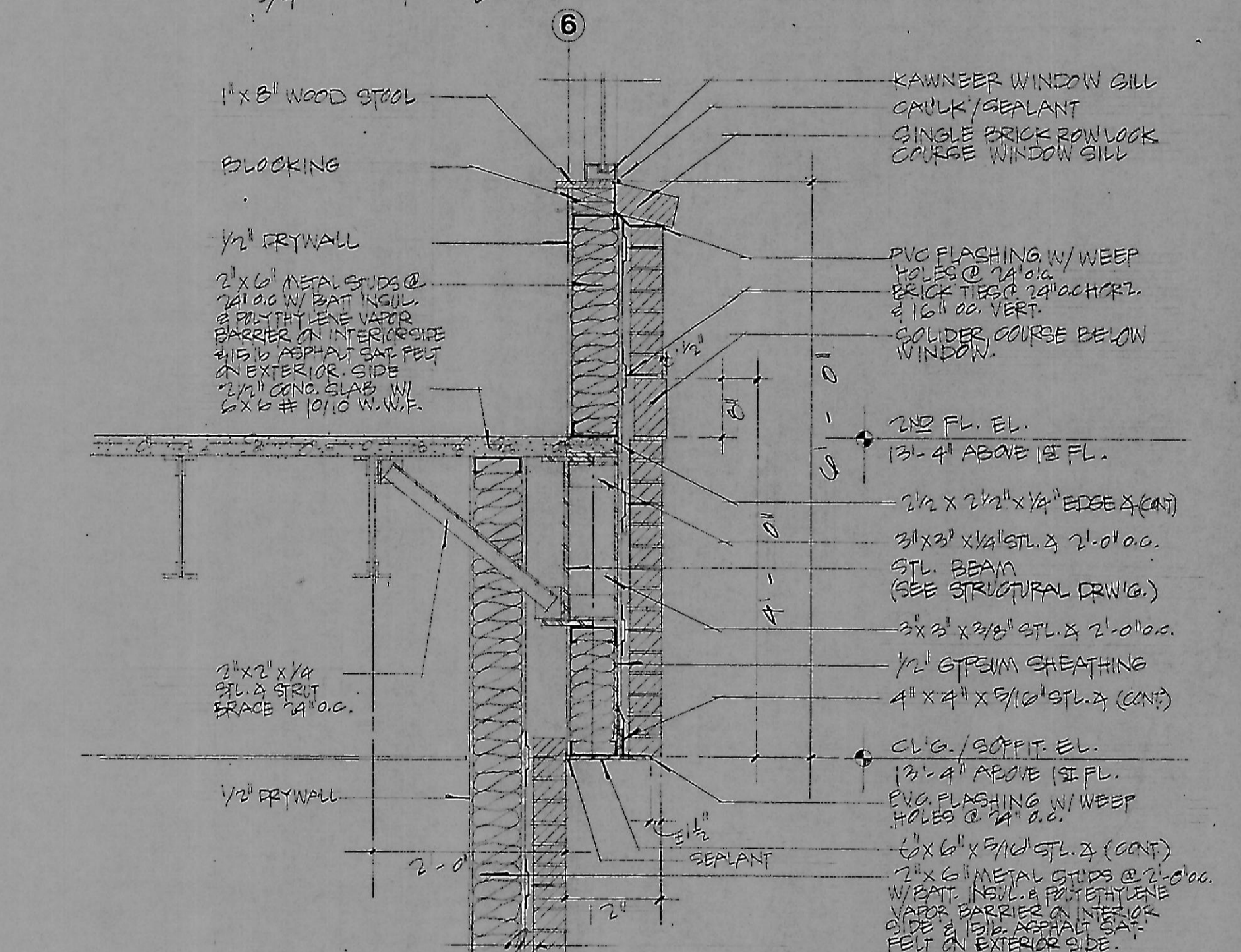

5 DETAIL WINDOW SILL & SOFFIT @ SIDE WALL
3/4" = 1' - 0"

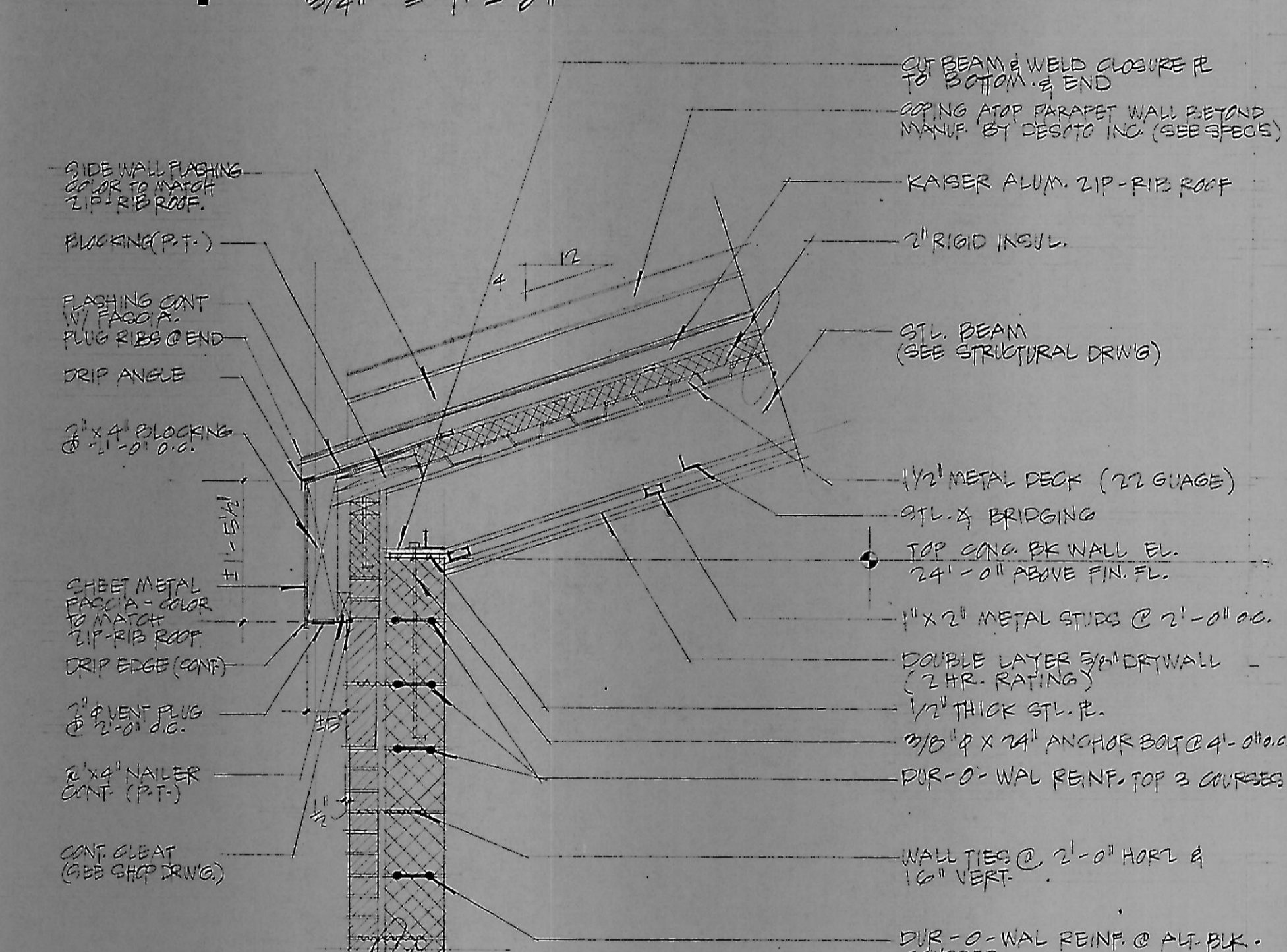

8 DETAIL FASCIA @ STAIRTOWER
3/4" = 1' - 0"

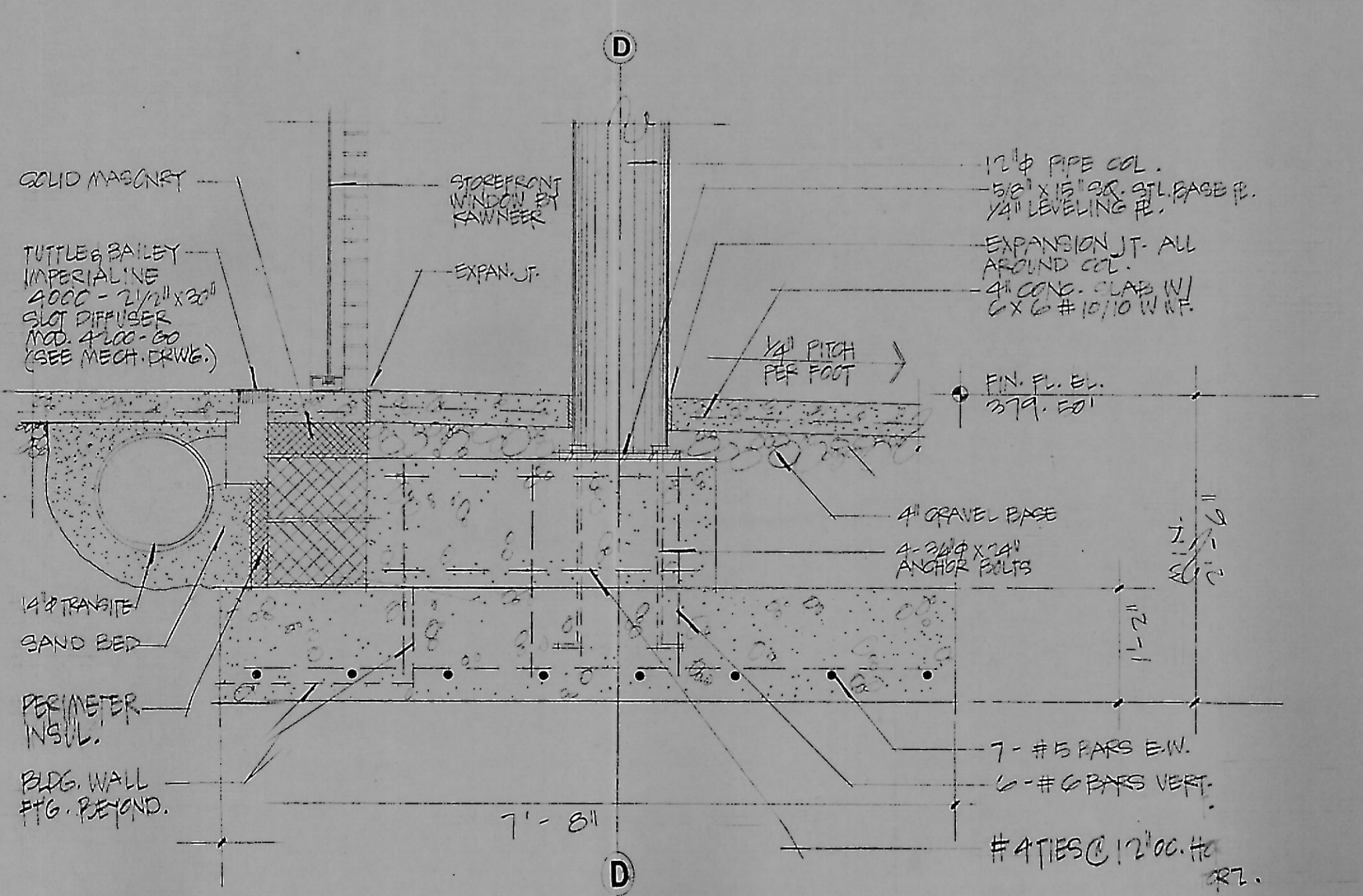

3 DETAIL COL. FTG. @ BLDG. WALL
3/4" = 1' - 0"

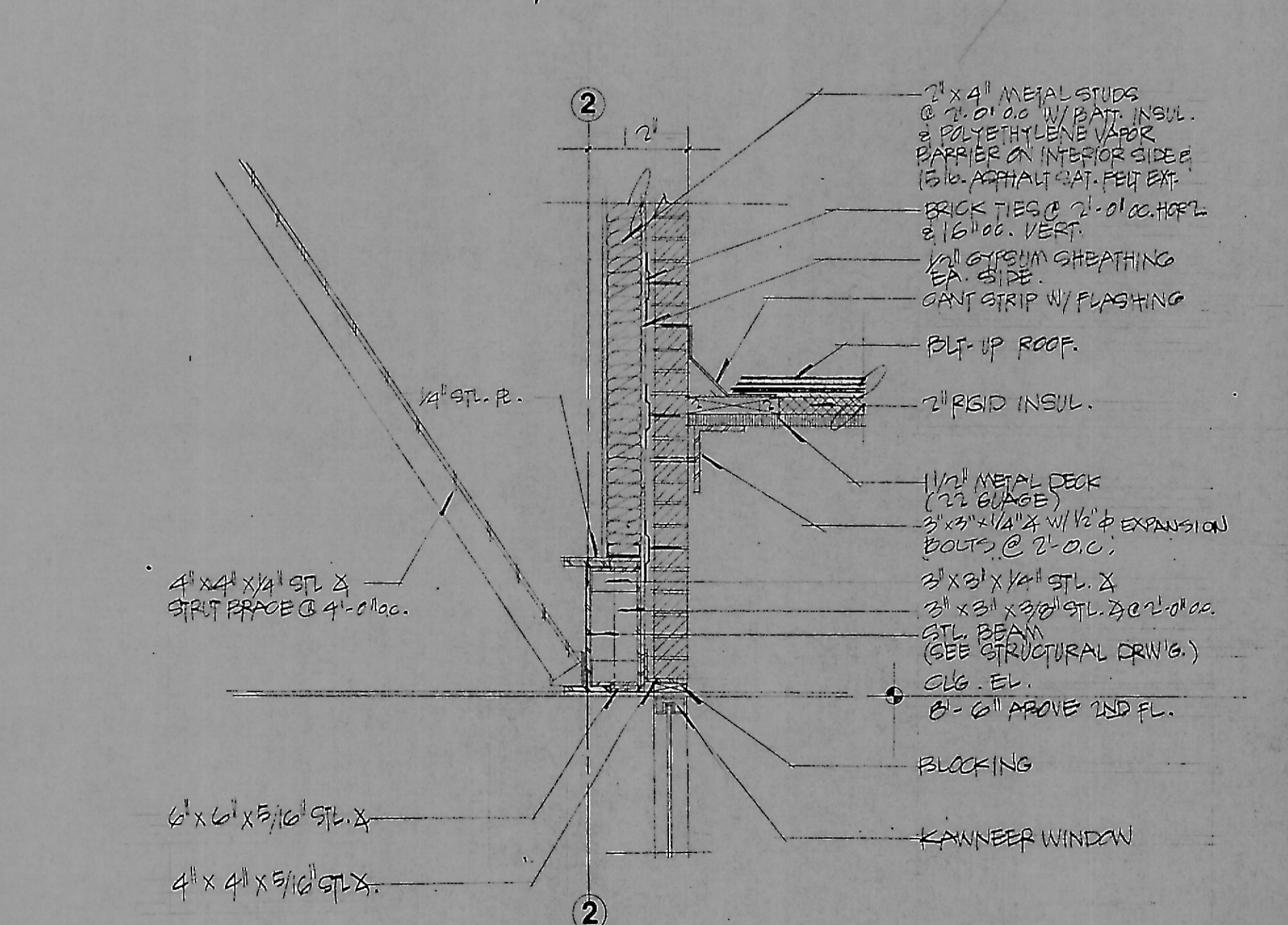

6 DETAIL - FLAT ROOF @ BRICK WALL
3/4" = 1' - 0"

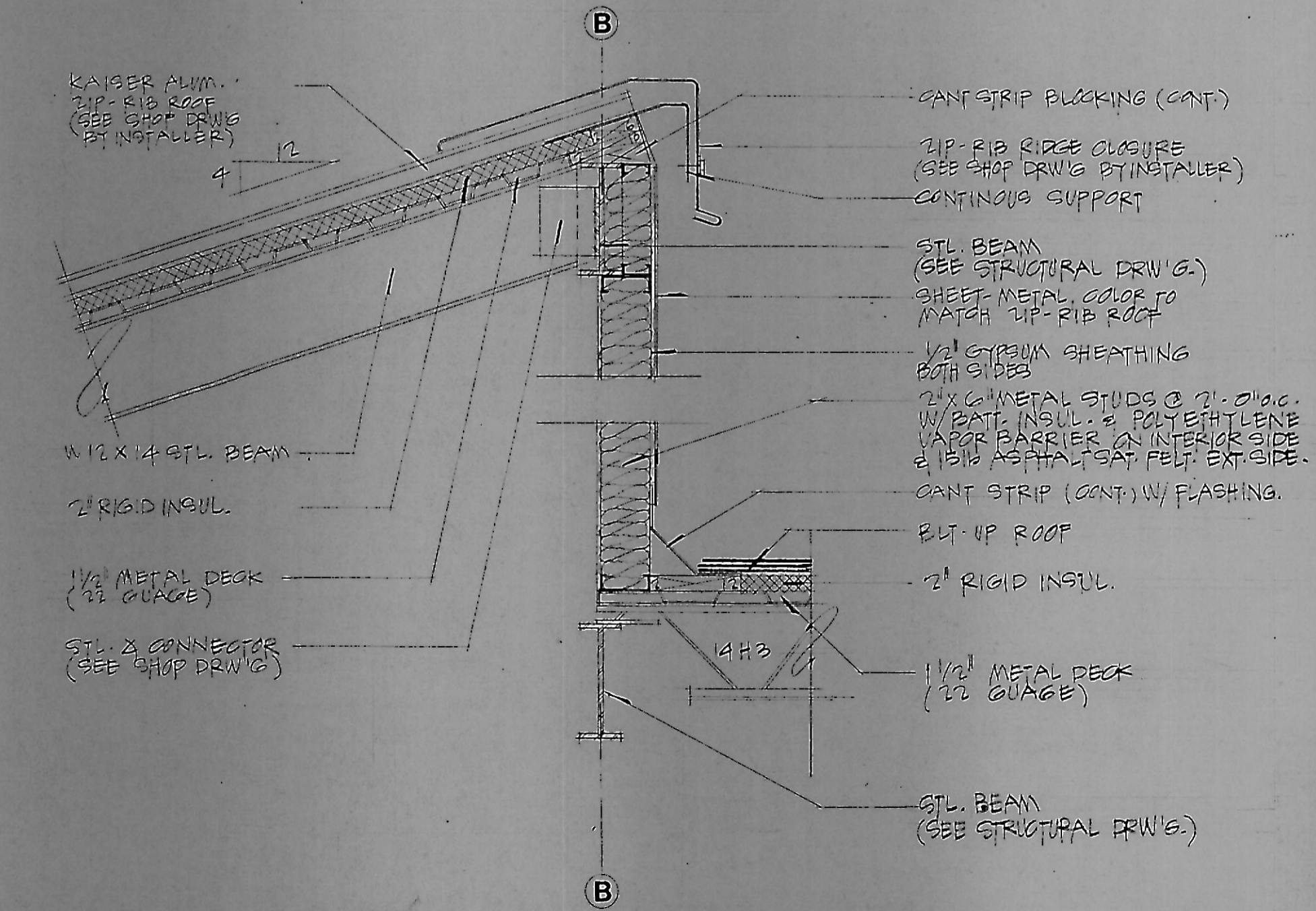

9 DETAIL - SHED ROOF @ FLAT ROOF
3/4" = 1' - 0"

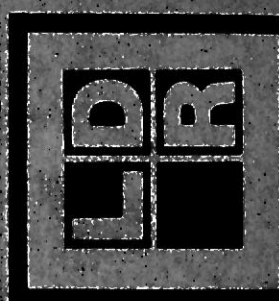

| DATE | SCALE | DRAWN | CHECKED |
|----------|----------------|-----------------|-----------|
| 11-11-01 | 3/4" = 1' - 0" | J. J. [unclear] | [unclear] |

BUILDING DETAILS

FIRST NATIONAL BANK BUILDING
OWNER: FIRST NATIONAL BANK OF MARYLAND
ARCHITECT: LAND DESIGN/RESEARCH