

REVISIONS	
DATE	11/20/02
SCALE	1/4" = 1' - 0"
DRAWN	TFC
CHECKED	MSF

SLOPED ROOF
FRAMING PLAN

FIRST NATIONAL BANK BUILDING
OWNER: FIRST NATIONAL BANK OF MARYLAND
ARCHITECT: LAND DESIGN/RESEARCH

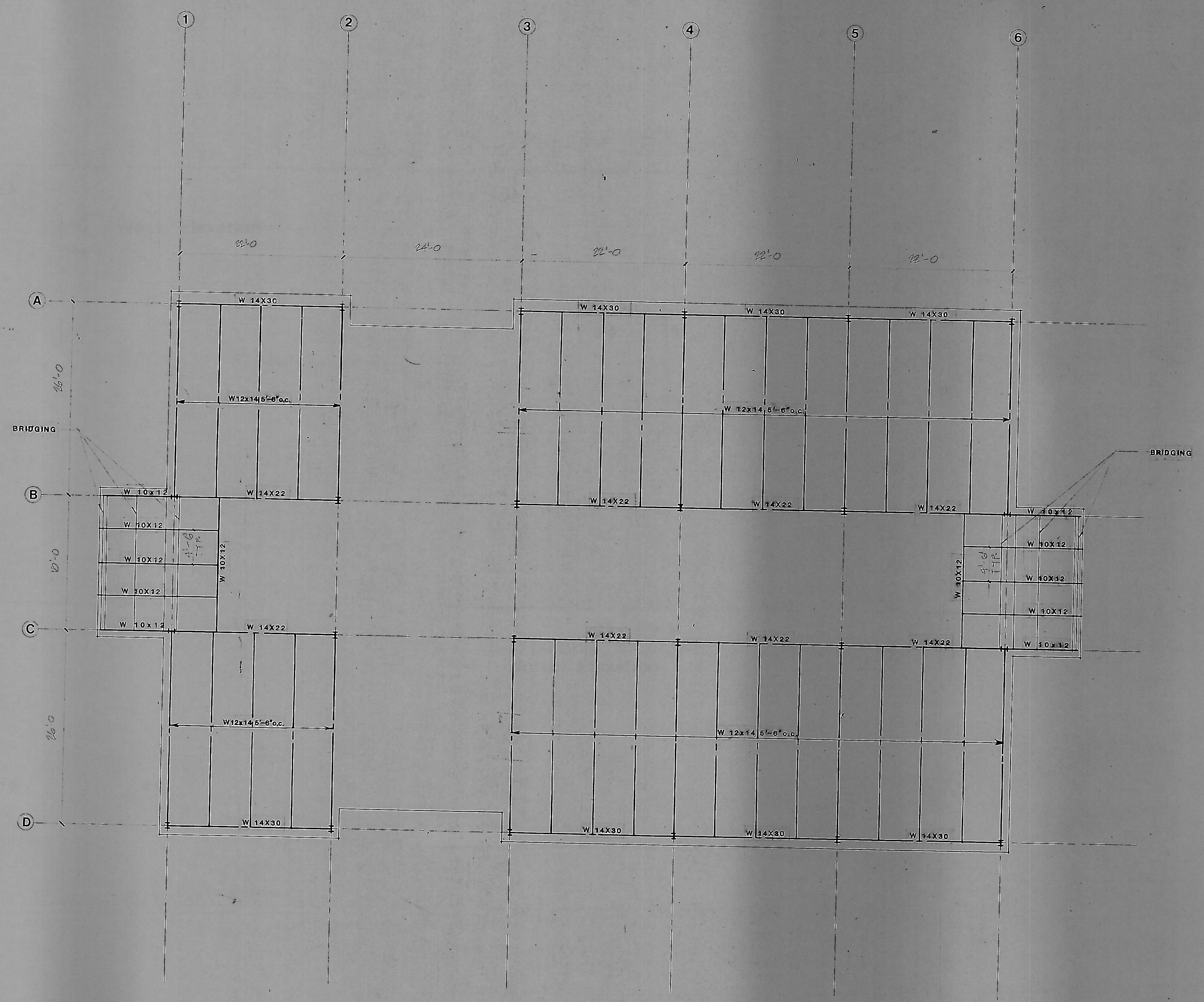

Sloped Roof Framing Plan
1/8" = 1'-0"