

West Elevation
1/8"=1'-0"

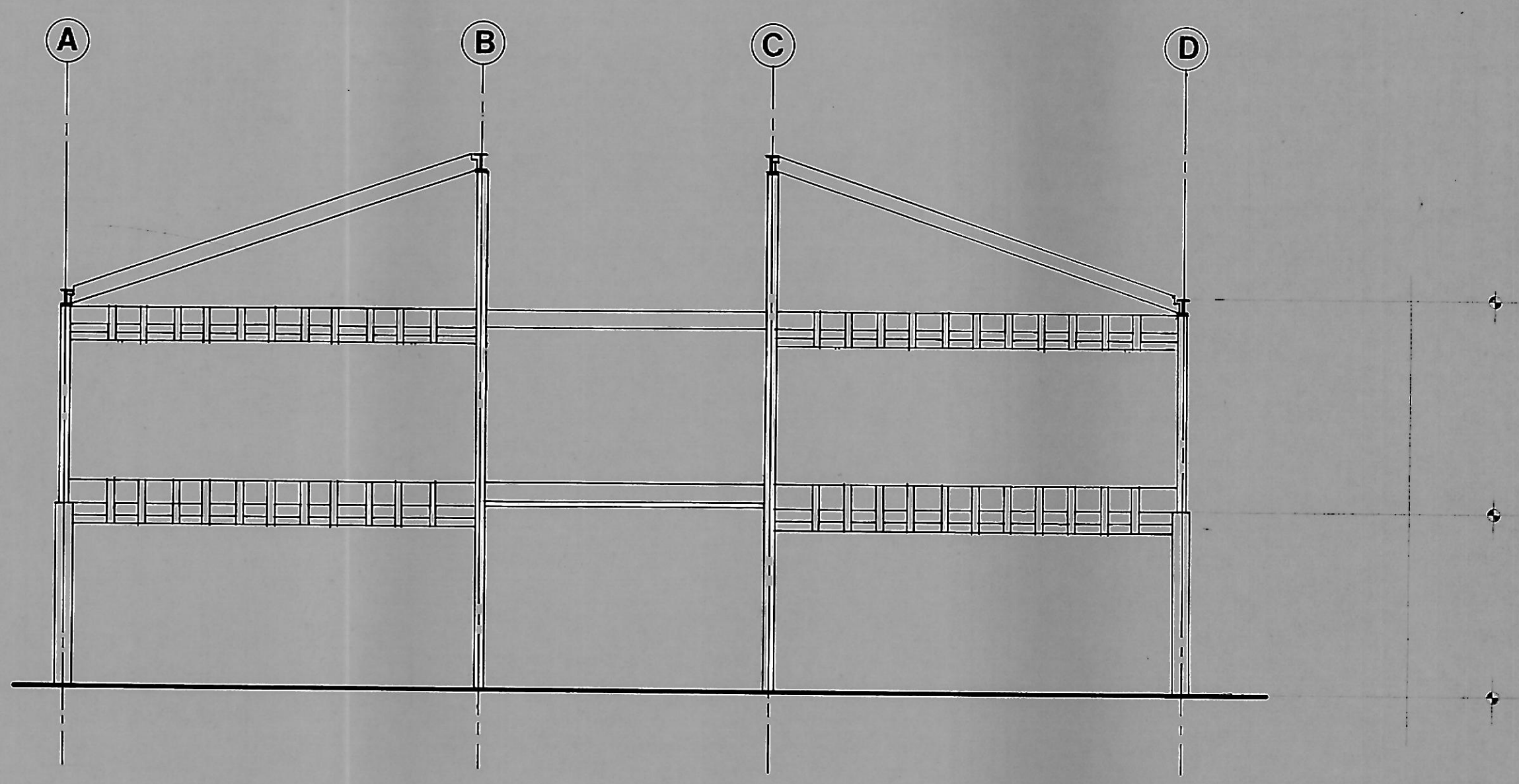

South Elevation
1/8"=1'-0"

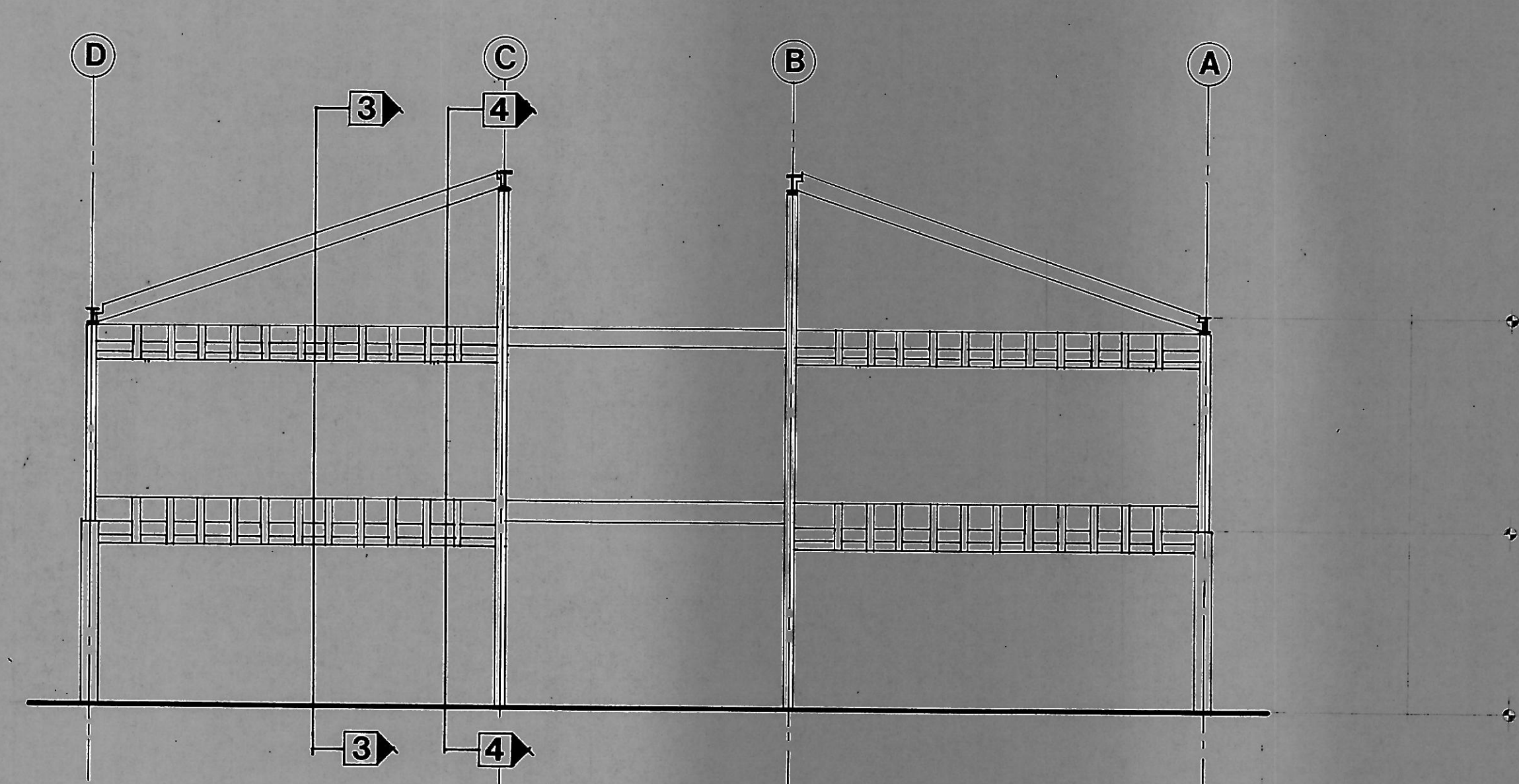

North Elevation
1/8"=1'-0"

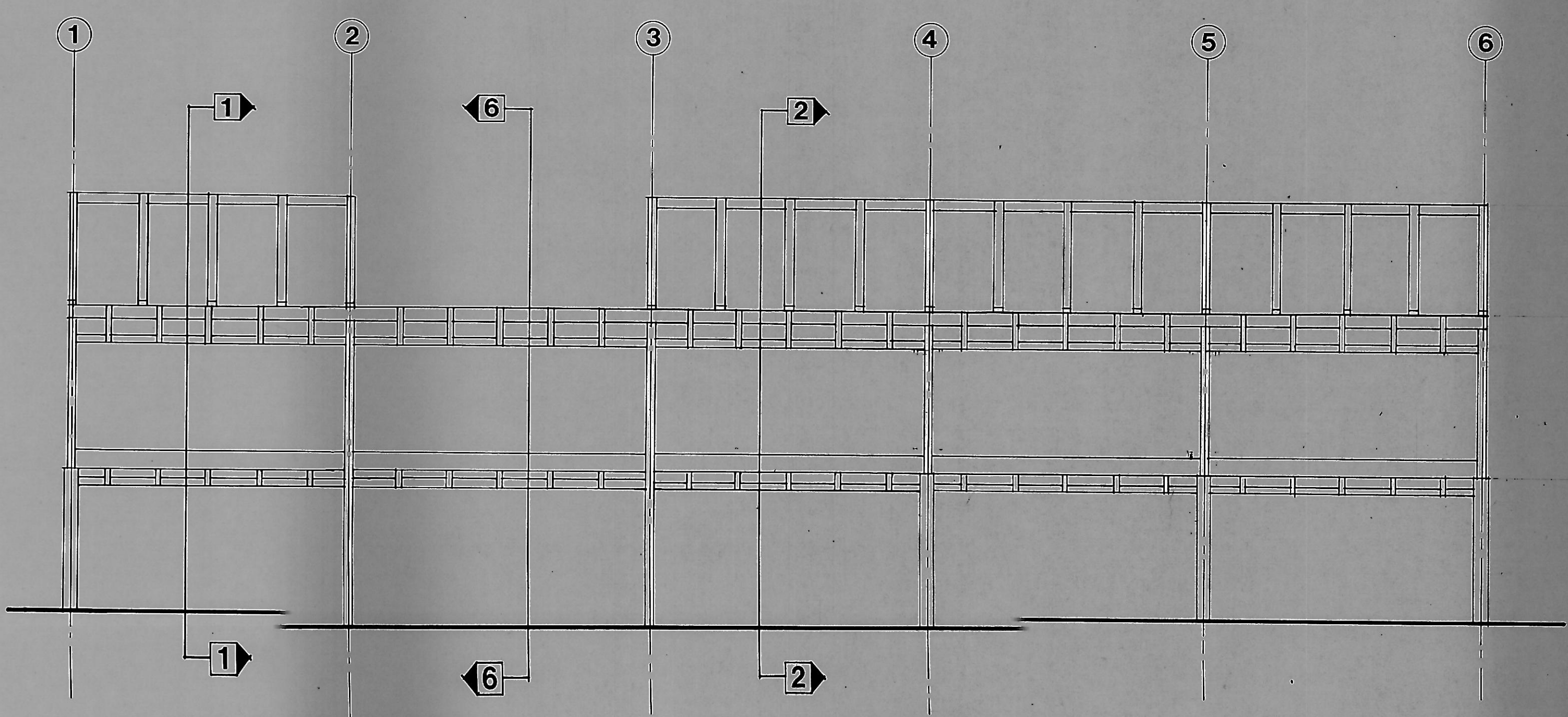

East Elevation

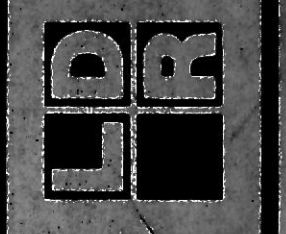

REVISIONS	
4-5-22	
DATE	SCALE
DRAWN	CHECKED
M.B.H.	

STRUCTURAL ELEVATIONS

FIRST NATIONAL BANK BUILDING
OWNER: FIRST NATIONAL BANK OF MARYLAND
ARCHITECT: LAND DESIGN/RESEARCH

