

NO	DATE	REVISION

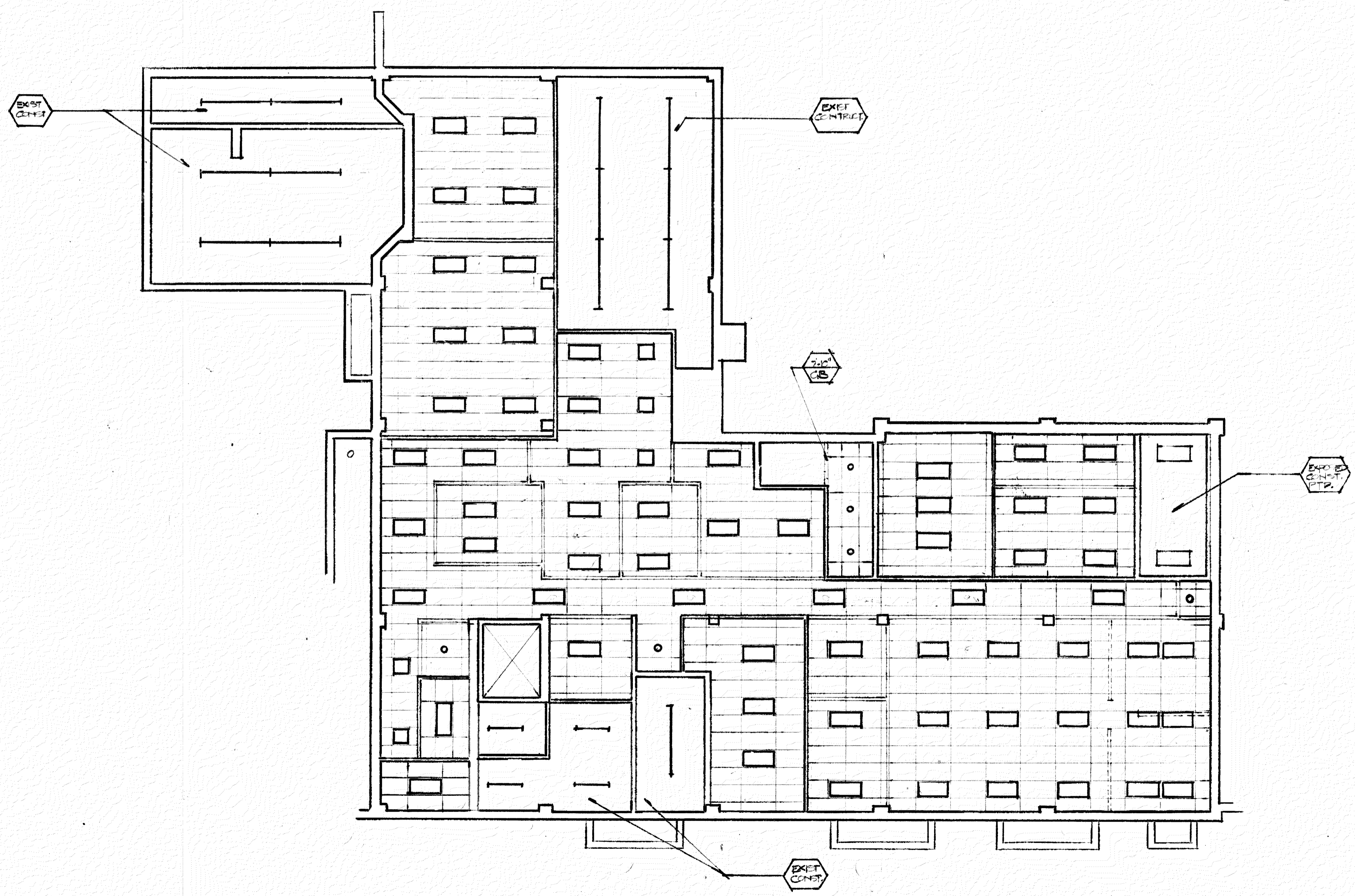

NOTE!
 ALL CEILING THIS
 LEVEL SHALL BE
 12" AT 12" GRID
 INTERVALS
 UNLESS NOTED
 OTHERWISE
 NOTE: CEILING SHALL
 ALIGN WITH HEAD OF
 WALLING

APPROVED
 DIRECTOR - CONSTRUCTION
 & BUILDING INSPECTION
 STATE OF MARYLAND
 SEP 14 1990

RECEIVED
 DEPT. OF HOUSING
 AND COMMUNITY DEVELOPMENT
 AUG 23 1990

ARCHITECTURAL REGISTRATION BOARD
 4033-A
 STATE OF MARYLAND

No. _____

BASEMENT LEVEL
 REFLECTED
 CEILING PLAN SHEET

OFFICES FOR THE
 BALTIMORE REGIONAL
 COUNCIL OF
 GOVERNMENTS
 GREYHOUND STATION PROJECT

COULD ARCHITECTS, P.A.
 518 N. Charles Street Baltimore, Maryland 21201
 301-244-0070

3-20-90 DATE
 1/8"=1'-0" SCALE
 DRAWN
 BINDING ORDER

A5.1