

NO.	DATE	REVISION

PLAN NOTES:

Ⓐ 3/4" COLD WATER PIPE DOWN IN WALL TO HYDRANT. CONNECT AS REQUIRED

SPRINKLER NOTES:

1. THE ENTIRE BUILDING SHALL BE SPRINKLERED. THE BUILDING IS GENERALLY CONSIDERED LIGHT HAZARD.
2. A FIRE DEPARTMENT STAND PIPE SYSTEM SHALL BE INSTALLED.
3. DRAWINGS INDICATE THE LOCATION OF THE SPRINKLER SERVICE TO THE BUILDING. MAINS IN THE BUILDING, SIAMISE CONNECTION AND INSPECTOR'S TEST TEE. SPRINKLER PIPING SHALL GENERALLY RUN IN THE SPACE ABOVE THE CEILING. THE SYSTEM SHALL BE COORDINATED WITH THE BUILDING STRUCTURE, CEILING PLAN, LIGHTING FIXTURES, DUCTWORK, PIPING, CONDUIT AND ALL OTHER TRADES.
4. ALL SPRINKLER HEADS, PIPING, VALVES, ETC. SHALL BE IN CONFORMANCE WITH THE REQUIREMENTS OF NFPA 13 WITH REGARD TO LOCATION, LAYOUT, SIZING, ETC.
5. THE SYSTEM SHALL BE DESIGNED HYDRAULICALLY.
6. THE FLOW TEST INFORMATION IS AS FOLLOWS:

DATE	-	21 FEBRUARY 1990
STATIC PRESSURE	-	48
RESIDUAL PRESSURE	-	46
FLOW (CORRECTED)	-	1980
FLOW HYDRANT	-	HOWARD & CENTRE STREETS
RESIDUAL HYDRANT	-	HOWARD STREET & HILL AVENUE
7. THE CONTRACTOR SHALL PREPARE DETAILED SHOP DRAWINGS INDICATING THE ENTIRE SYSTEM LAYOUT AND ITS RELATION TO THE BUILDING STRUCTURE AND ALL OTHER TRADES. SHOP DRAWINGS SHALL BE FIRST SUBMITTED TO THE FIRE DEPARTMENT FOR REVIEW AND APPROVAL. WHEN THE FIRE MARSHAL APPROVAL IS OBTAINED, SUBMIT SHOP DRAWING FOR THE ENGINEER'S APPROVAL.
8. SPRINKLER HEADS IN THE MECHANICAL SPACES AND IN THE STORAGE SPACES SHALL HAVE GUARDS.

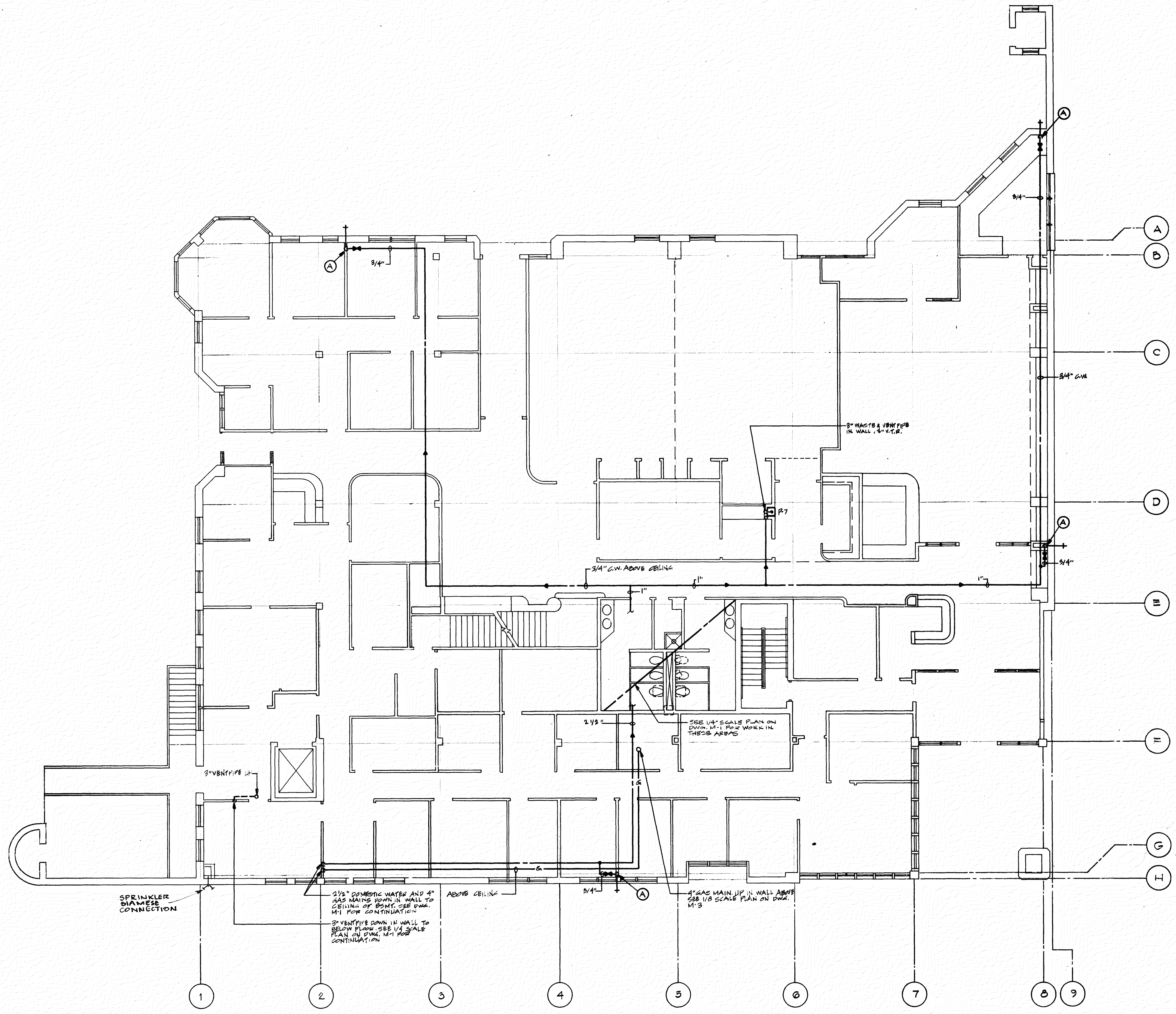

RECEIVED
DEPT. OF HOUSING
AND COMMUNITY DEVELOPMENT
AUG 23 1990
No.

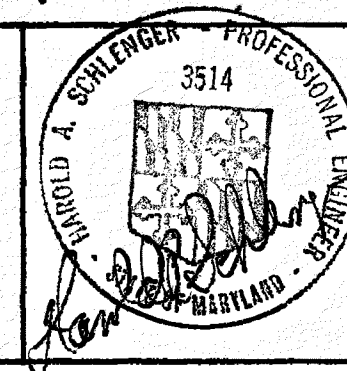

**GROUND FLOOR
PLAN PLUMBING**

APPROVED
DIRECTOR - CONSTRUCTION
& SUPERVISOR INSPECTION
ELEC. MECH. CONST. FINAL ISSUED
SEP 7 1990

REGIONAL
PLANNING
COUNCIL
GREYHOUND STATION
PROJECT

GOULD
ARCHITECTS, P.A.
518 N. Charles Street Baltimore, Maryland 21201
301-244-0070

THIS IS TO CERTIFY THAT TO THE BEST OF MY KNOWLEDGE THE PLUMBING PORTION OF THIS WORK COMPLIES WITH THE REQUIREMENTS OF THE BALTIMORE CITY PLUMBING CODE AND THAT I HEREBY ASSUME THE RESPONSIBILITY FOR ITS DESIGN.
Gould Architects, PA
REGISTERED PROFESSIONAL ENGINEER REG. NO. 3514
DATE 8.20.90

SCHLENGER/PITZ INC.
Consulting Engineers
3000 Chestnut Ave.
Suite 14, The Mill Centre
Baltimore, Maryland 21211
Tel: (301) 467-1781 Fax: (301) 467-1334

8.20.90 DATE
1/8" = 1'-0" SCALE
DRAWN
M-2
BINDING ORDER

GROUND FLOOR PLAN
SCALE: 1/8" = 1'-0"