

PROPOSED CONDITIONS OVERALL SITE PLAN
SCALE: 1" = 40'

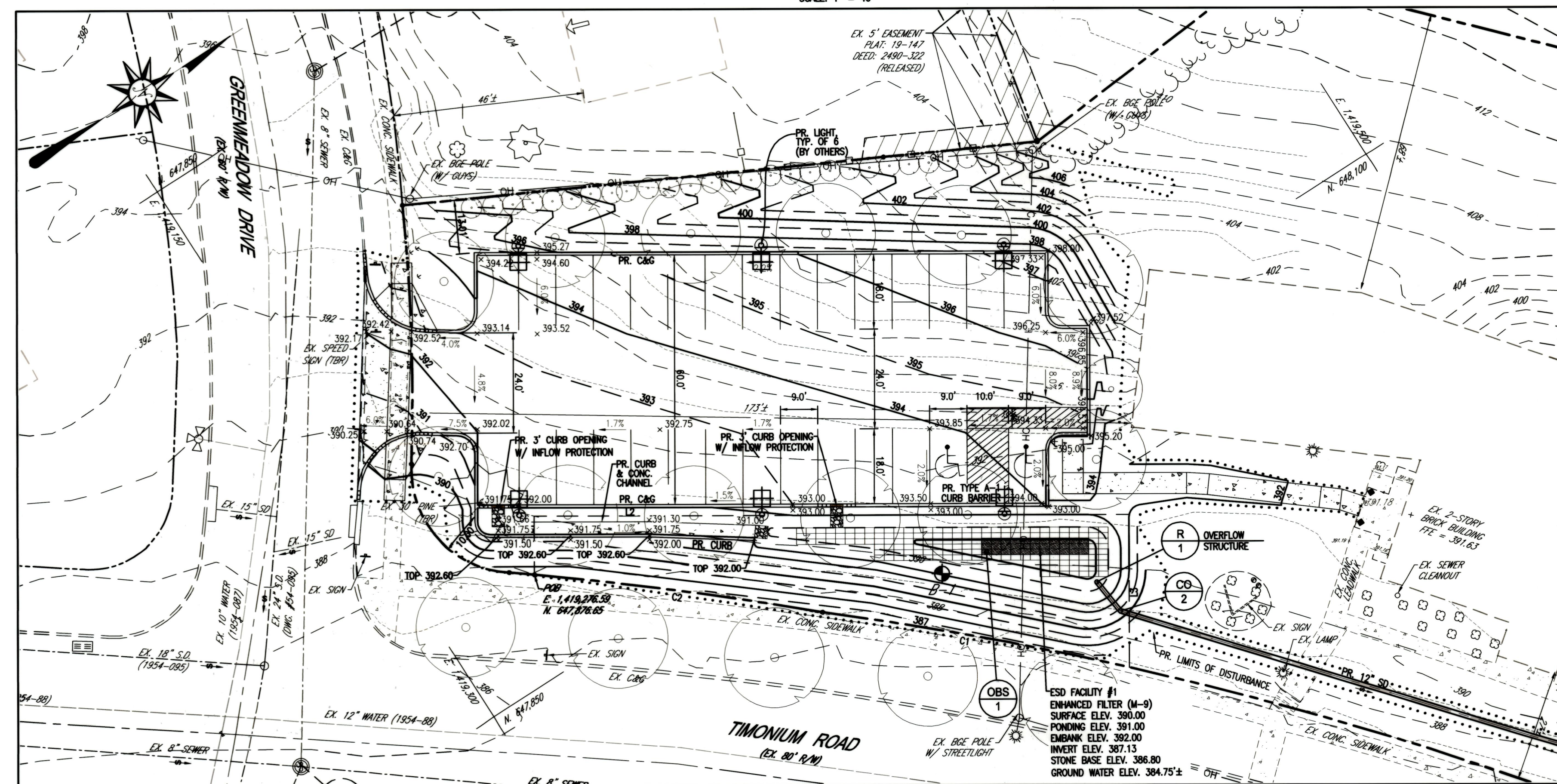

PROPOSED CONDITIONS INSET
SCALE: 1" = 20'

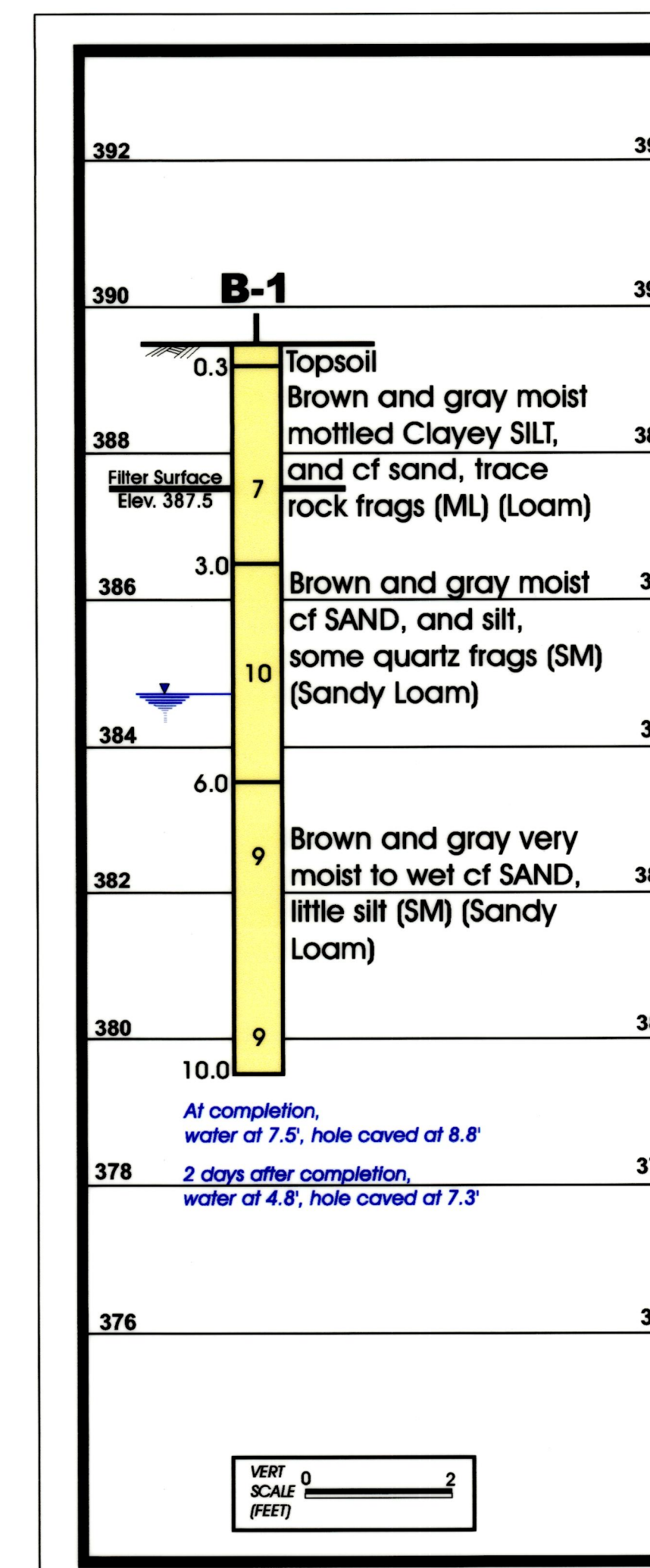

SOIL BORING LOG & NOTES

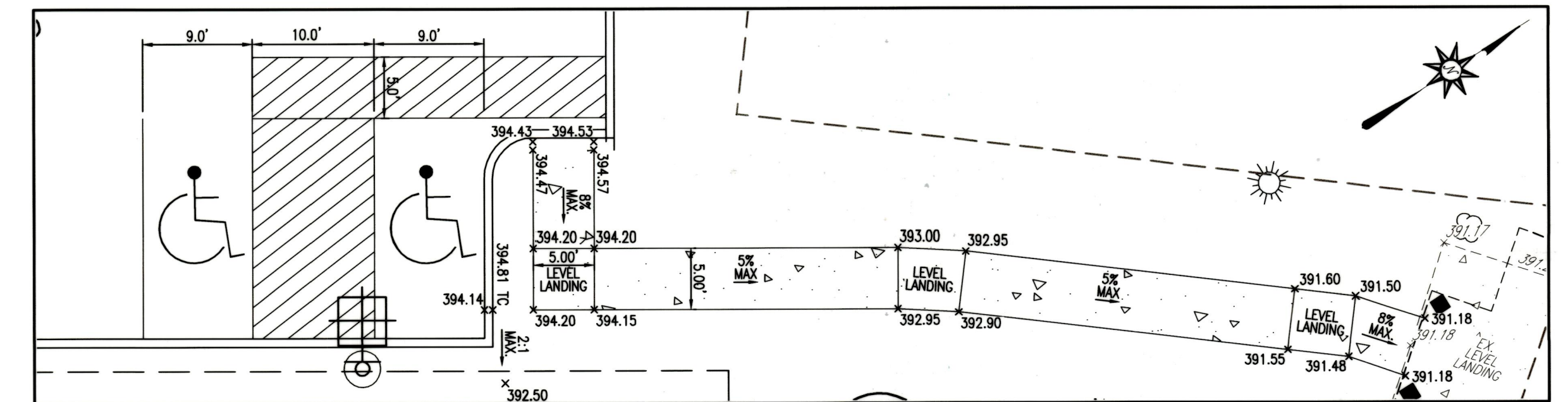

PARKING LOT TO BUILDING ACCESSIBLE ROUTE EXHIBIT
SCALE: 1" = 10'

DESIGN AND DRAWINGS ARE BASED ON MARYLAND COORDINATE SYSTEM (MCS).
HORIZONTAL - NAD 83(2011).
VERTICAL - NAVD 88.

KEYSHEET: SNE
POSITION SHEET: 54 NW 2
COUNCILMANIC DISTRICT: 3
ELECTION DISTRICT: 8

APPROVED: *[Signature]*
Chief
STORMWATER MANAGEMENT DIVISION
BALTO. CO. DEPT. OF ENVIRONMENTAL PROTECTION AND SUSTAINABILITY

Richardson Engineering, LLC

7 Deneison Street
Timonium, Maryland 21093
Phone: 410-560-1502 Fax: 443-901-1208
MARK@RICHARDSONENGINEERING.NET

FINAL STORMWATER MANAGEMENT PROPOSED CONDITIONS "SITE FINGERPRINTING AND DEVELOPMENT LAYOUT" 100 E TIMONIUM ROAD

TIMONIUM, MARYLAND 21093
BALTIMORE COUNTY 8TH ELECTION DISTRICT
MARYLAND 3RD COUNCILMANIC DISTRICT

REVISIONS	DRAWN BY:	CHECKED BY:	SCALE:
	MAV	PCR	AS SHOWN
	DATE:	JOB NO.:	SHEET NO.:
	10-6-2021	19213	3 OF 9

OWNER / DEVELOPER

THE AGAPE CHRISTIAN CHURCH INC.
100 E. TIMONIUM ROAD
TIMONIUM, MARYLAND 21093
CONTACT: CHANA UGHA
PHONE: (410) 252-4255
EMAIL: CHANA@AGAPECHURCH.COM

PROFESSIONAL CERTIFICATION

I HEREBY CERTIFY THAT THESE DOCUMENTS WERE PREPARED OR APPROVED BY ME, AND THAT I AM A DULY LICENSED PROFESSIONAL ENGINEER UNDER THE LAWS OF THE STATE OF MARYLAND, LICENSE NUMBER 46653, EXPIRATION DATE: 06-11-2023.

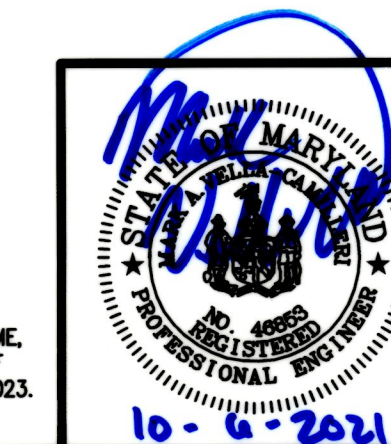

LEGEND

- EXISTING**
- EXISTING BOUNDARY
 - EXISTING ADJUNCTION
 - EXISTING CONCRETE
 - EXISTING CURB
 - EXISTING INTERLINE
 - EXISTING SANITARY SEWER
 - EXISTING STORM DRAIN
 - EXISTING GAS LINE
 - OH --- EXISTING OVERHEAD WIRING
 - EXISTING UNDERGROUND ELECTRIC
 - EXISTING ADJOINING BUILDING
 - EXISTING BUILDING
 - EXISTING 10' CONTOUR
 - EXISTING 2' CONTOUR
 - EXISTING ROAD EDGE
 - EXISTING INTERLINE (SHOFTOFF)
 - EXISTING POWER POLE
 - EXISTING STORM DRAIN MANHOLE
 - EXISTING SEWER MANHOLE
 - EXISTING WATER VALVE (PLAN)
 - EXISTING GAS VALVE
 - EXISTING WATER METER
 - EXISTING ALLET
 - EXISTING FIRE HYDRANT
 - EXISTING WATER VALVE (SHOFTOFF)
 - EXISTING LIGHT POLE
 - EXISTING STREET TREE
 - EXISTING HANDBAY
- PROPOSED**
- PR. LIMIT OF DISTURBANCE
 - PR. CURB & GUTTER
 - PR. TRANSITIONAL/DEPRESSED CURB & GUTTER
 - PR. CONCRETE
 - PR. RIPRAP OR STONE BACKFILL
 - PR. SD
 - PR. STORM DRAIN
 - PR. SWM PENETRATION AREA
 - PR. R-TANK (UNDERGROUND)
 - PR. EASEMENT
 - PR. 1' CONTOUR
 - PR. 2' CONTOUR
 - PR. 10' CONTOUR
 - PR. TREE OR BUSH
 - PR. LIGHT FIXTURE