

**CABIN 1
FOUNDATION/FOOTER LAYOUT**

SCALE: 1/4"=1'-0"

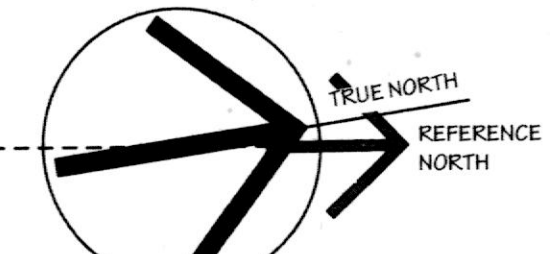

FOUNDATION NOTES

1. ALL CONCRETE SHALL DEVELOP 3000 PSI STRENGTH IN 28 DAYS WITH A MAXIMUM 4" SLUMP.
2. ALL BACKFILL & SOIL BELOW CONCRETE SHALL BE UNDISTURBED OR COMPACTED TO 2000 PSI (MINIMUM).
3. ALL C.M.U. FOUNDATION WALLS SHALL BE REINFORCED WITH DURAWALL EVERY OTHER COURSE.
4. PROVIDE PRESSURE-TREATED LUMBER & GALVANIZED FLASHING TO SEPARATE WOOD JOIST OR WOOD FRAMING FROM CONCRETE OR C.M.U. AT ALL LOCATIONS. INCLUDE GILL SEALER.
5. ALL CONCRETE WORK SHALL CONFORM TO THE LATEST APPROVED (BY LOCAL GOVERNMENT) EDITIONS OF THE FOLLOWING A.C.I. AND A.S.T.M. ACI-301 (SPECIFICATIONS FOR STRUCTURAL CONCRETE FOR BUILDINGS ACI-318 BUILDING CODE FOR REINFORCED CONCRETE).
6. ALL CONCRETE EXCEPT AS NOTED, SHALL BE (3000 PSI) STONE AGGREGATE CONCRETE AT 28 DAYS. ALL CONCRETE EXPOSED TO THE WEATHER SHALL BE AIR ENTRAINED.
7. SLABS ON GROUND SHALL BE 4" THICK CONCRETE REINFORCED WITH 6"x6" W-4XW-4 WWF OVER 6 MIL POLYETHYLENE VAPOR BARRIER AND 4" WASHED GRAVEL UNLESS OTHERWISE NOTED.
8. ALL MASONRY CONSTRUCTION AND MATERIALS USED THEREIN (CONCRETE MASONRY, CLAY MASONRY, MORTAR, GROUT AND STEEL REINFORCEMENT) SHALL CONFORM TO BUILDING CODE REQUIREMENTS FOR MASONRY STRUCTURES' (ACI 530-92/ASCE 5-92/TMS 402-92) AND 'SPECIFICATIONS FOR MASONRY STRUCTURES' (ACI 530.1-92/ASCE 6-92/TMS 602-92) IN ALL RESPECTS.
9. MASONRY BEARING WALLS SHALL CONSIST OF STANDARD HOLLOW UNITS CONFORMING TO ASTM C 90 UNLESS OTHERWISE NOTED. WHERE SOLID UNITS ARE REQUIRED, PROVIDE UNITS CONFORMING TO ASTM C 145.
10. ALL MORTAR SHALL CONFORM TO THE REQUIREMENTS FOR PROPORTIONS, MIXING, STRENGTH AND APPLICATION FOR PORTLAND CEMENT/LIME TYPE 'S' MORTAR AS DESCRIBED IN ACI 530-92.
11. ALL MASONRY WALLS SHALL BE REINFORCED WITH NO. 9 GAUGE TRUSS-TYPE GALVANIZED DUR-O-WALL SPACED VERTICALLY AT 16" O.C. (A.P. ALL DUR-O-WALL 6" MINIMUM. PROVIDE CORNER AND TEE PIECES AT LL INTERSECTIONS).
12. ACCESS TO CRAWL SPACE SHALL BE NOT LESS THAN 16"x24".
13. VENTILATION OF THE CRAWL SPACE SHALL BE PROVIDED, ONE OPENING WITHIN 3' OF EACH EXTERIOR CORNER.

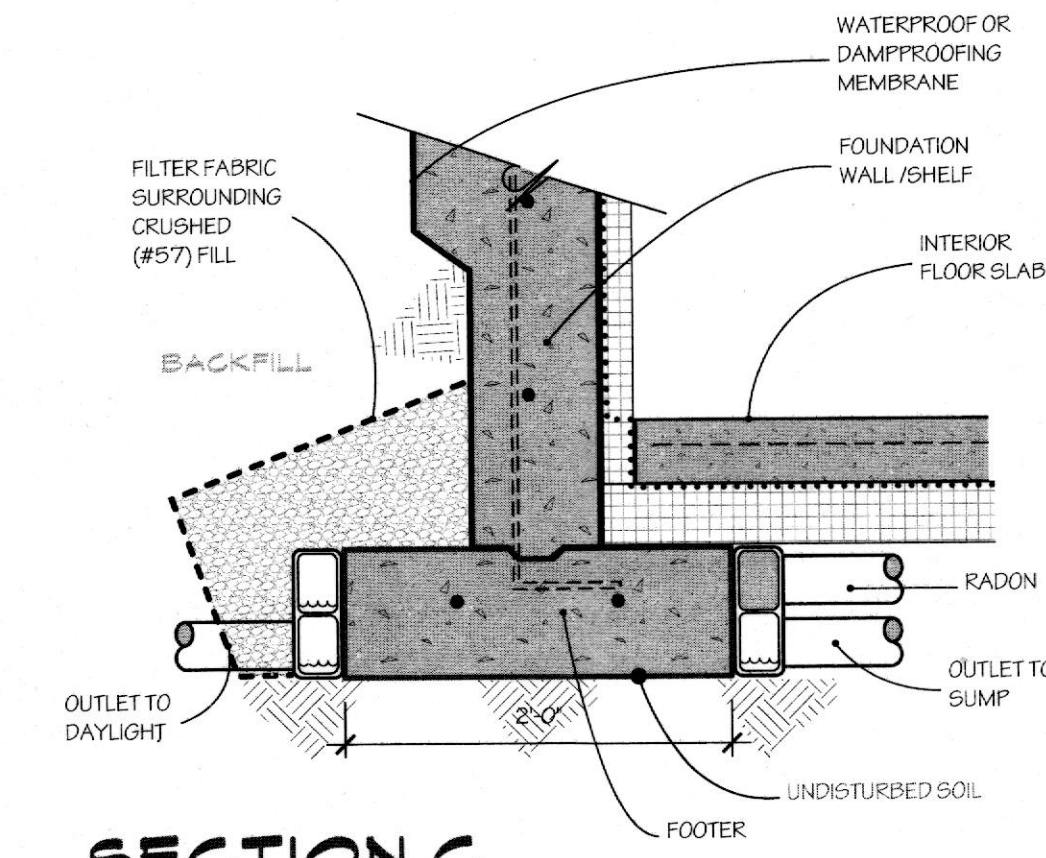
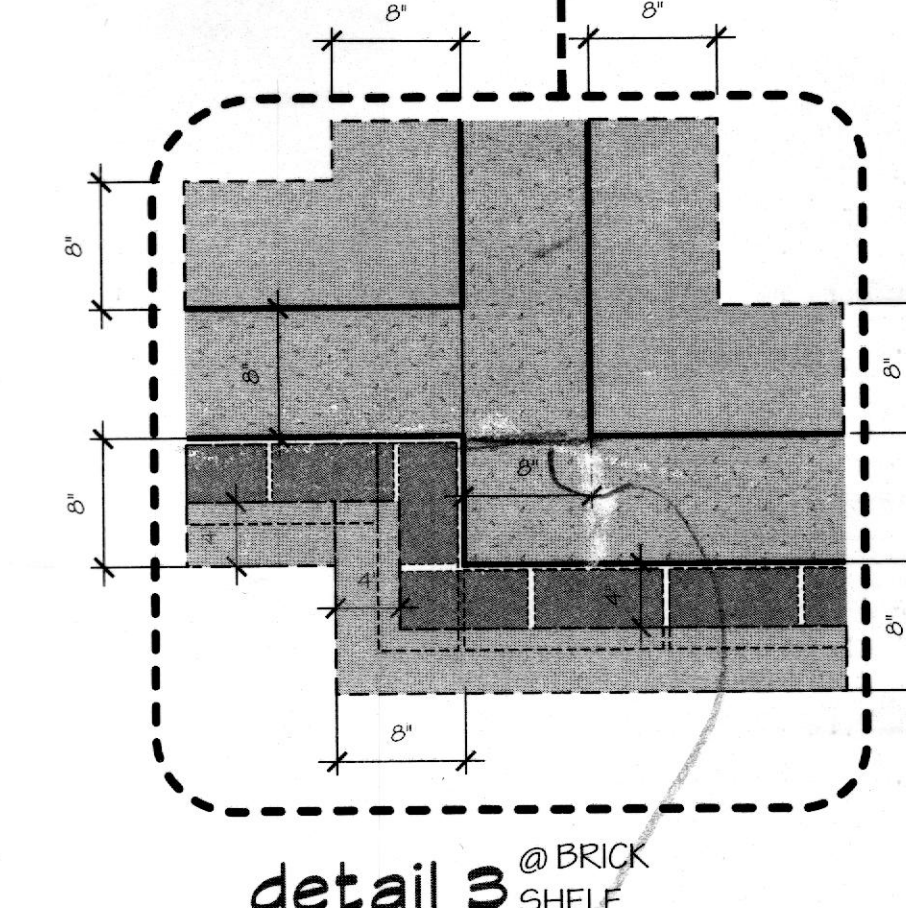

**SECTION C
@ ALTERNATE FOUNDATION
DRAINAGE SYSTEM**
SCALE: 1"=1'-0"

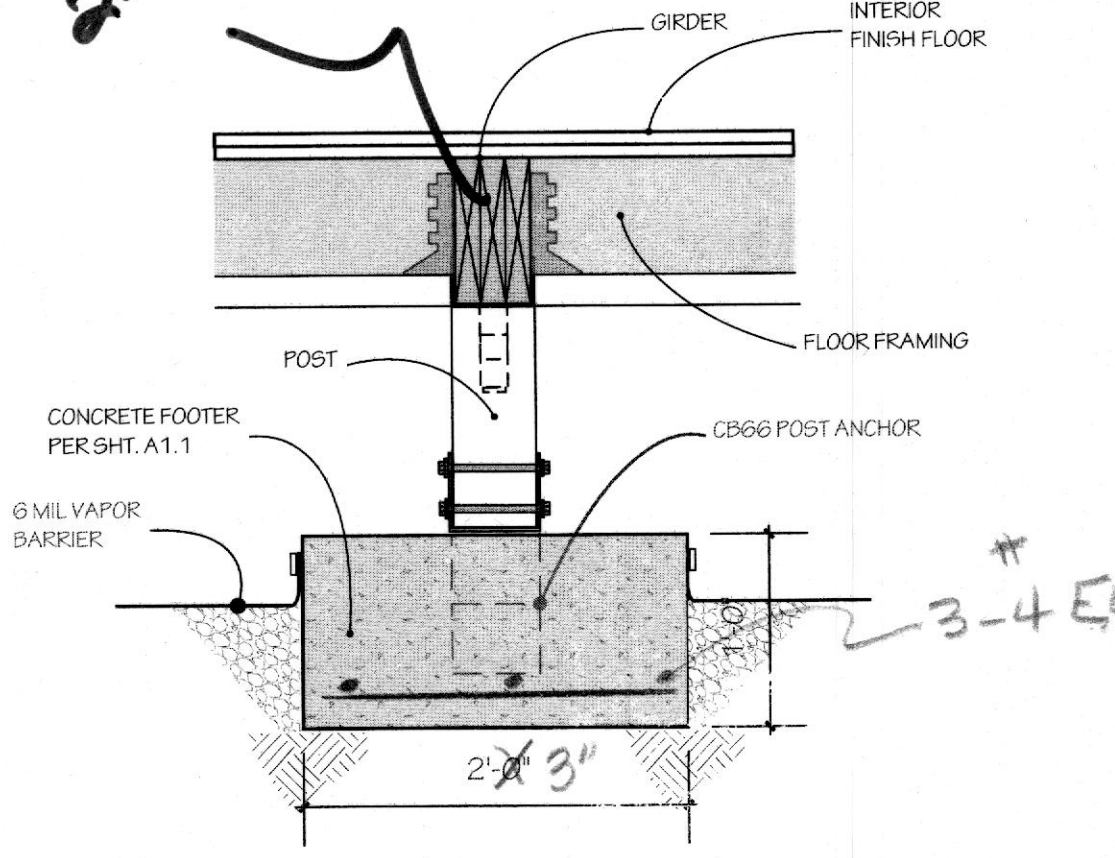

**SECTION B
@ INTERIOR FOOTER**
SCALE: 1"=1'-0"

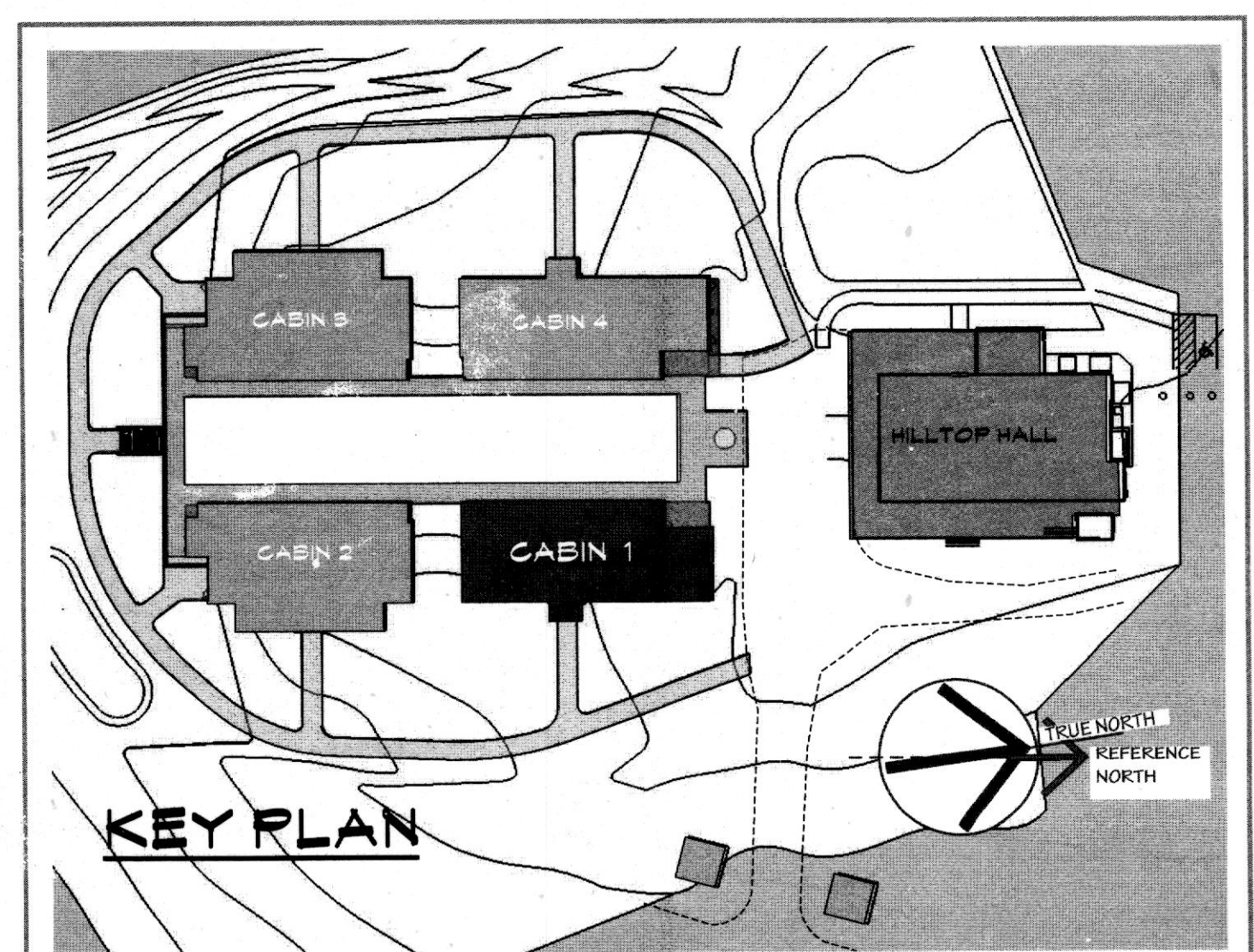

KEY PLAN

FORT ROLLER - CABINS
RIVER VALLEY RANCH
4449 GRAVES RUN ROAD
MANCHESTER, MARYLAND
21102

The use of these plans and specifications is restricted to the project for which they were prepared. Any use, reproduction or publication in any form, in whole or in part, is prohibited, unless authorized by the Architect, Michael David Johnson.

PROFESSIONAL ARCHITECTURE
MICHAEL DAVID JOHNSON
AIA LEED AP BD+C
4134 SCHALES ROAD ONE
MANCHESTER, MARYLAND 21102
443-605-9799

Green Leaf consulting group

REVISIONS

DATE: 03/13/2017

DESIGN DEVELOPMENT SET

**CABIN 1
FOUNDATION**

A 1.1

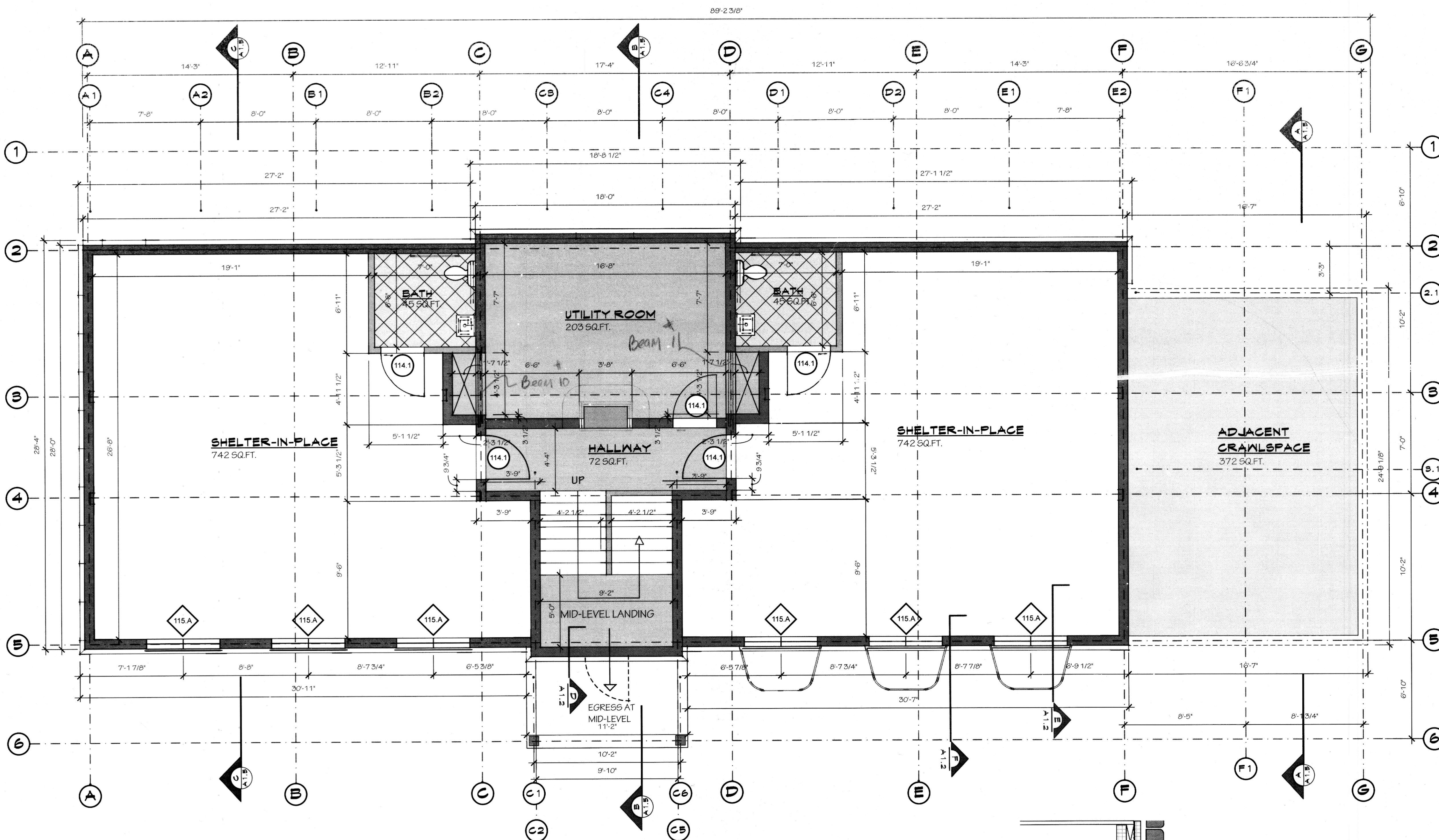

CABIN 1
BASEMENT LEVEL - FLOOR PLAN
 SCALE: 1/4"=1'-0"

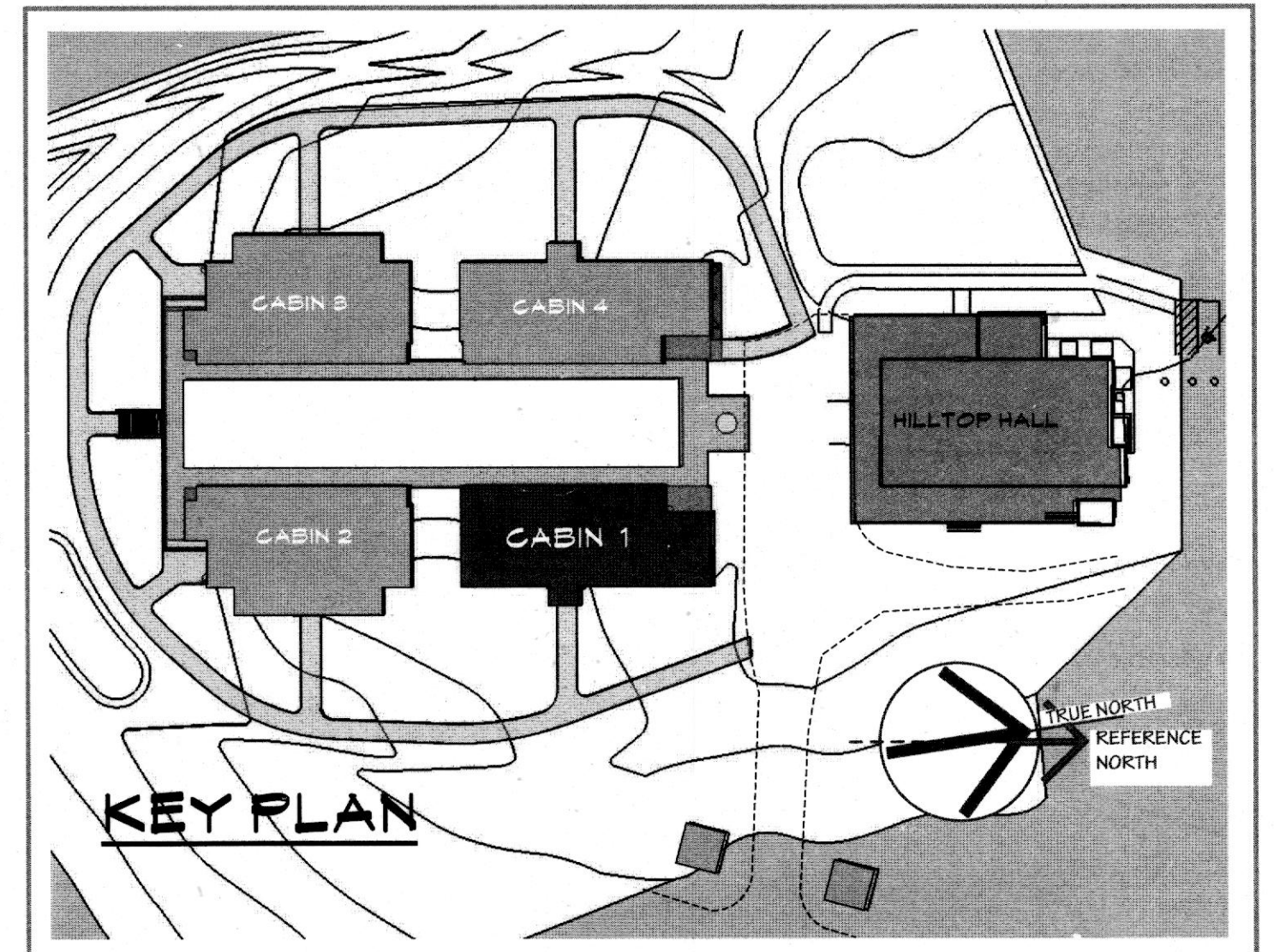
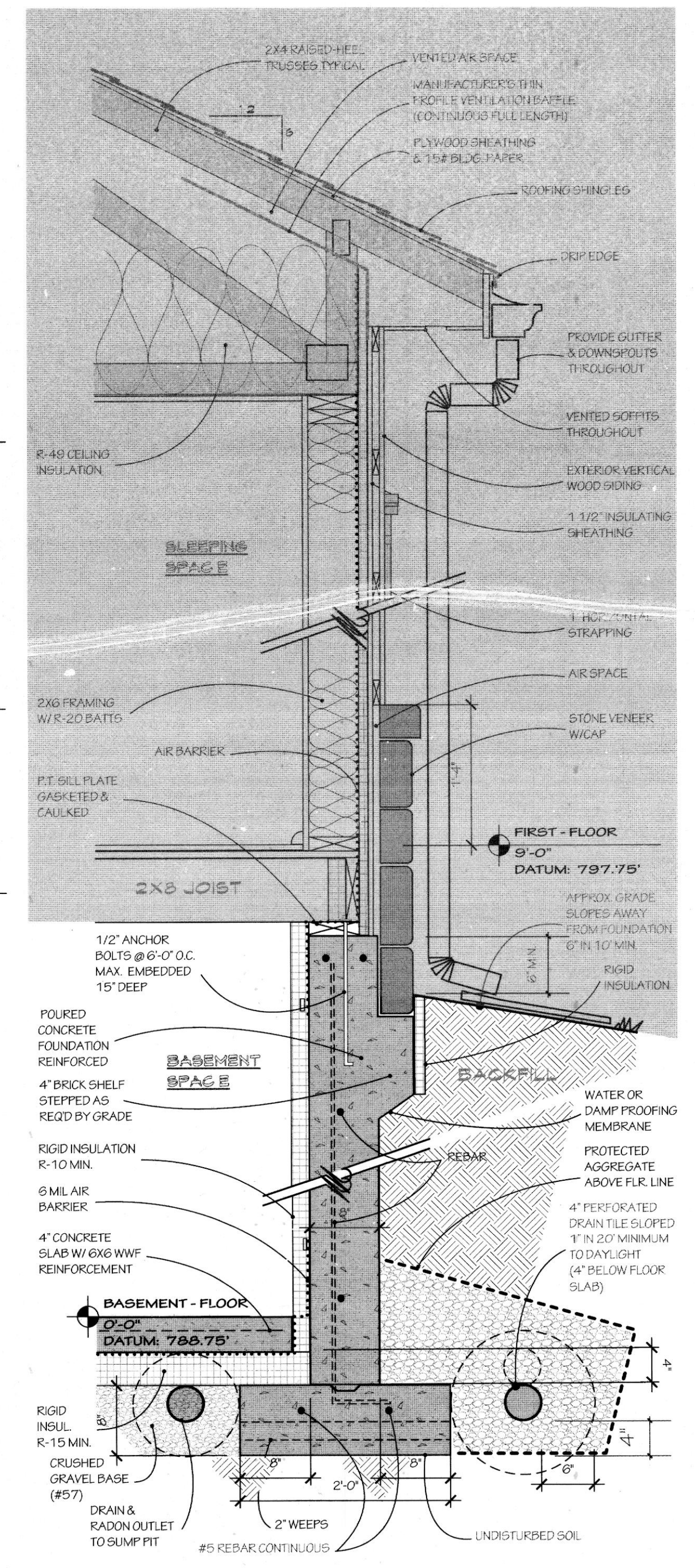
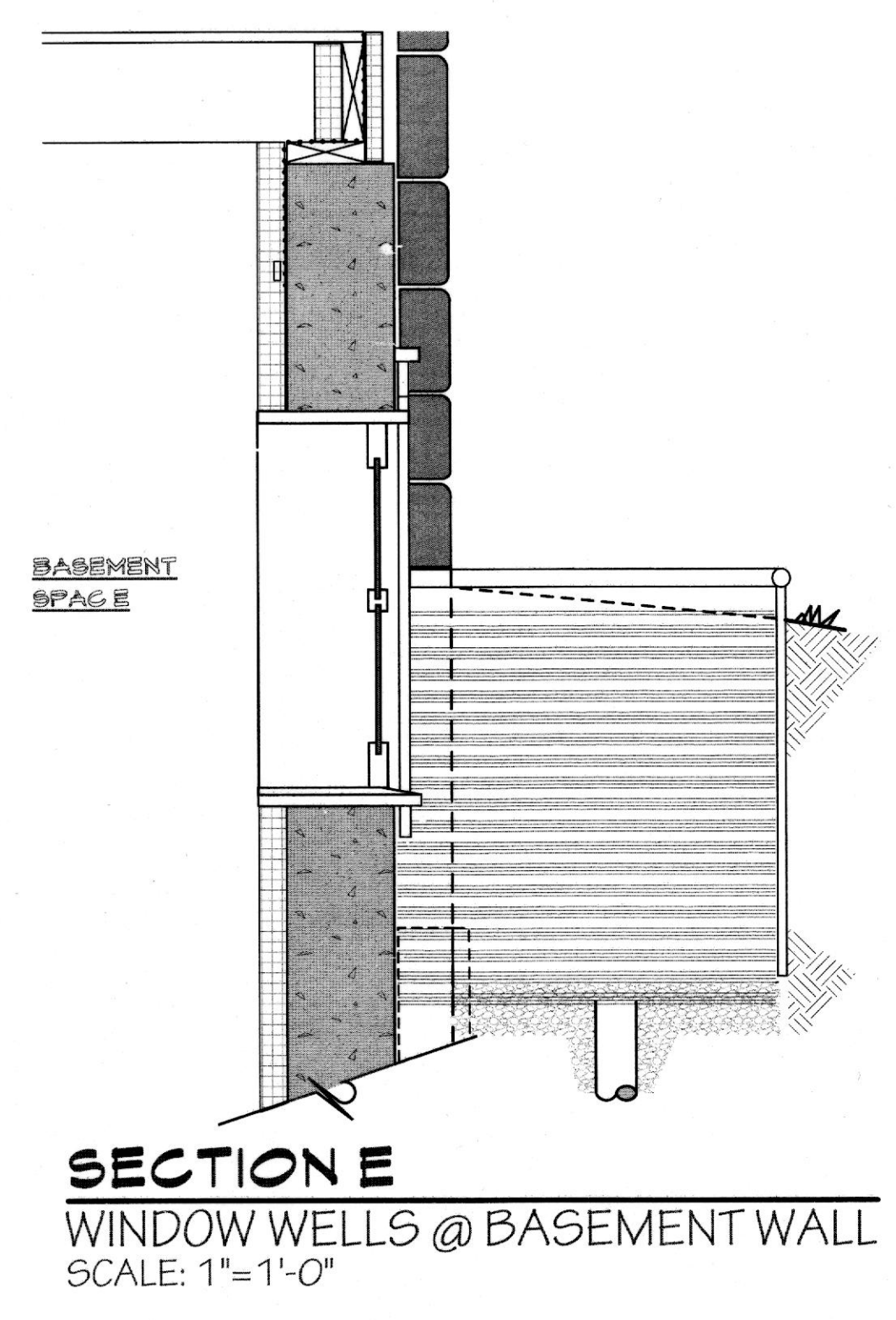
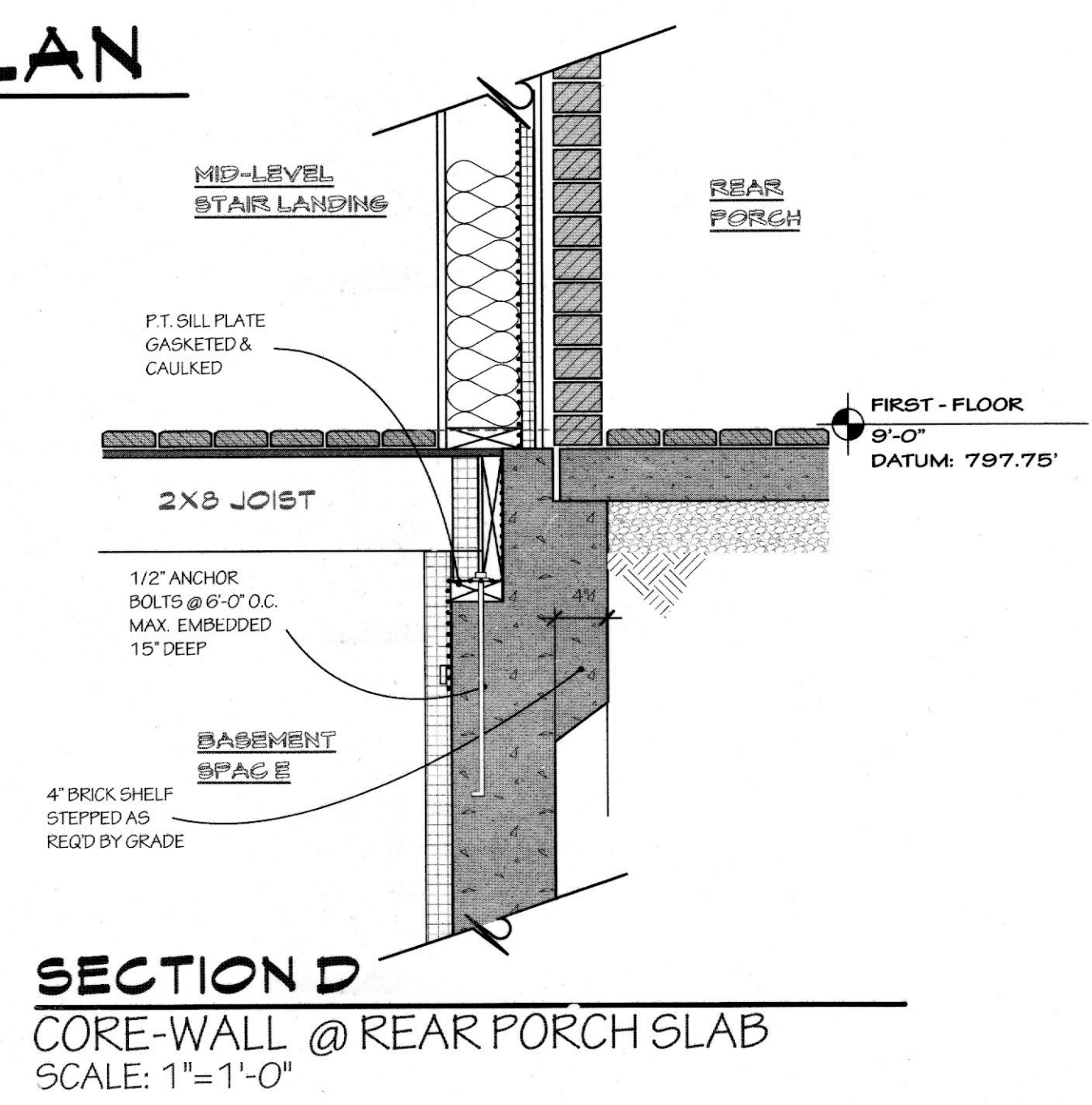
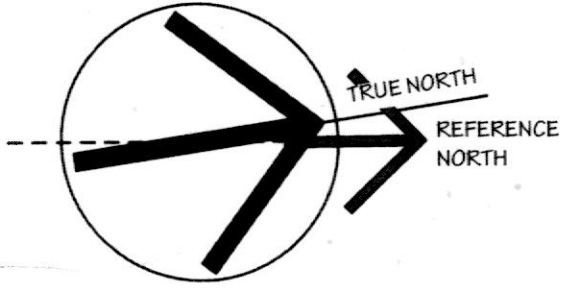

FORT ROLLER - CABINS
 RIVER VALLEY RANCH
 4449 GRAVES RUN ROAD
 MANCHESTER, MARYLAND
 21102

The use of these plans and specifications is restricted to the original site for which they were prepared. No use, reproduction or publication by any method in whole or in part is permitted without the written consent of the Architect, Michael David Johnson.

PROFESSIONAL CERTIFICATION
 I, MICHAEL DAVID JOHNSON, AIA, LEED AP BD+C, certify that I am a duly licensed professional architect in the State of Maryland and that I am the author of the design and specifications herein.
 MICHAEL DAVID JOHNSON
 4134 SCHALK ROAD ONE
 MANCHESTER, MARYLAND 21102
 443-605-9759

MICHAEL DAVID JOHNSON
 AIA LEED AP BD+C
 4134 SCHALK ROAD ONE
 MANCHESTER, MARYLAND 21102
 443-605-9759



REVISIONS

DATE: 03/13/2017
 DESIGN DEVELOPMENT SET

CABIN 1
 BASEMENT PLAN

A1.2

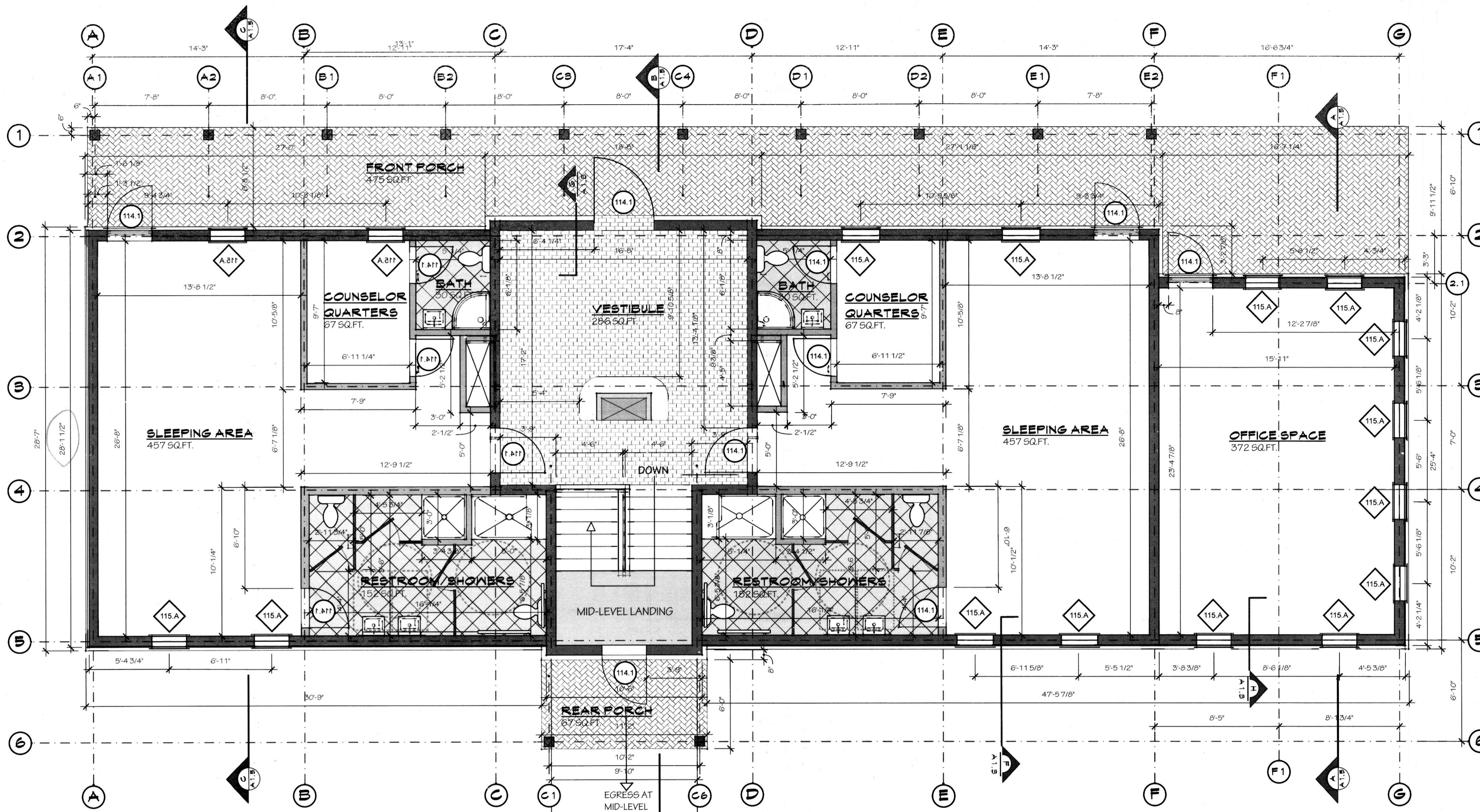

**CABIN 1
FIRST FLOOR PLAN**

SCALE: 1/4"=1'-0"

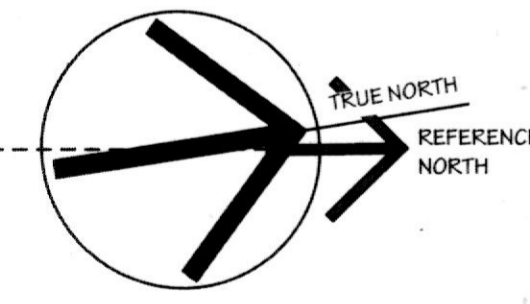

*1/2" pavers
1" Mortar*

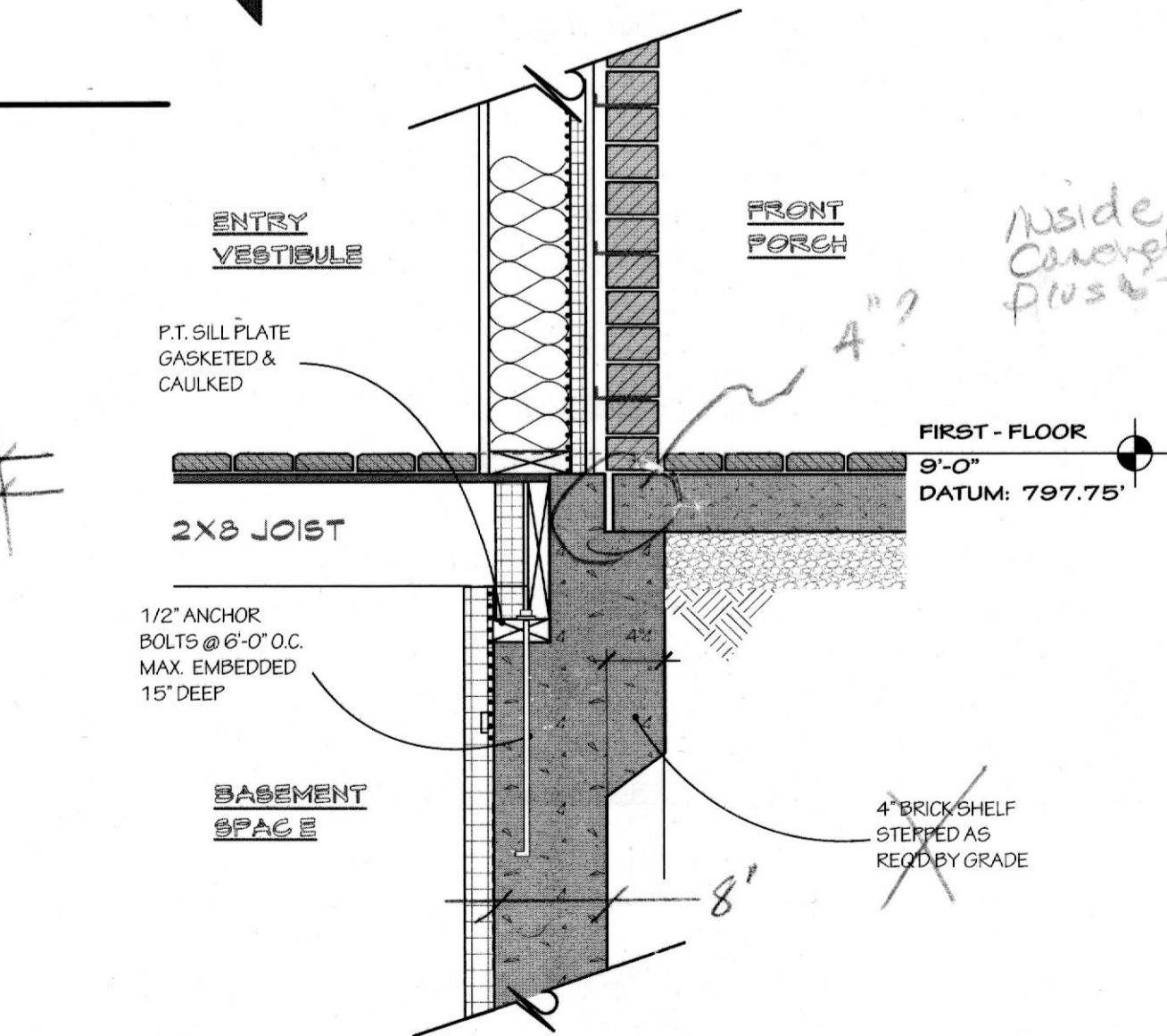

SECTION G
CORE-WALL @ FRONT PORCH SLAB
SCALE: 1"=1'-0"

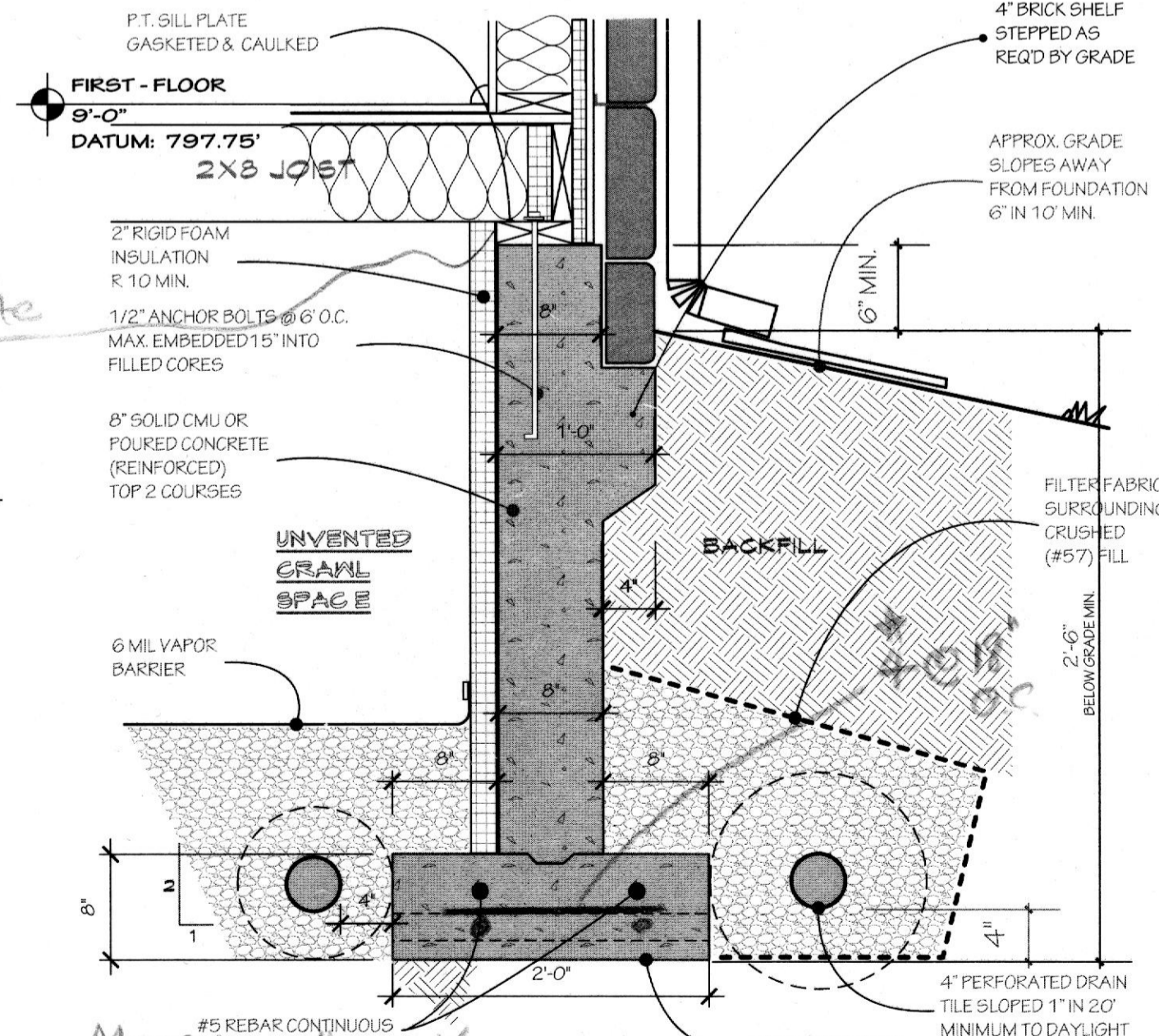

SECTION H
CONTINUOUS FOOTER @ CRAWLSPACE
SCALE: 1"=1'-0"

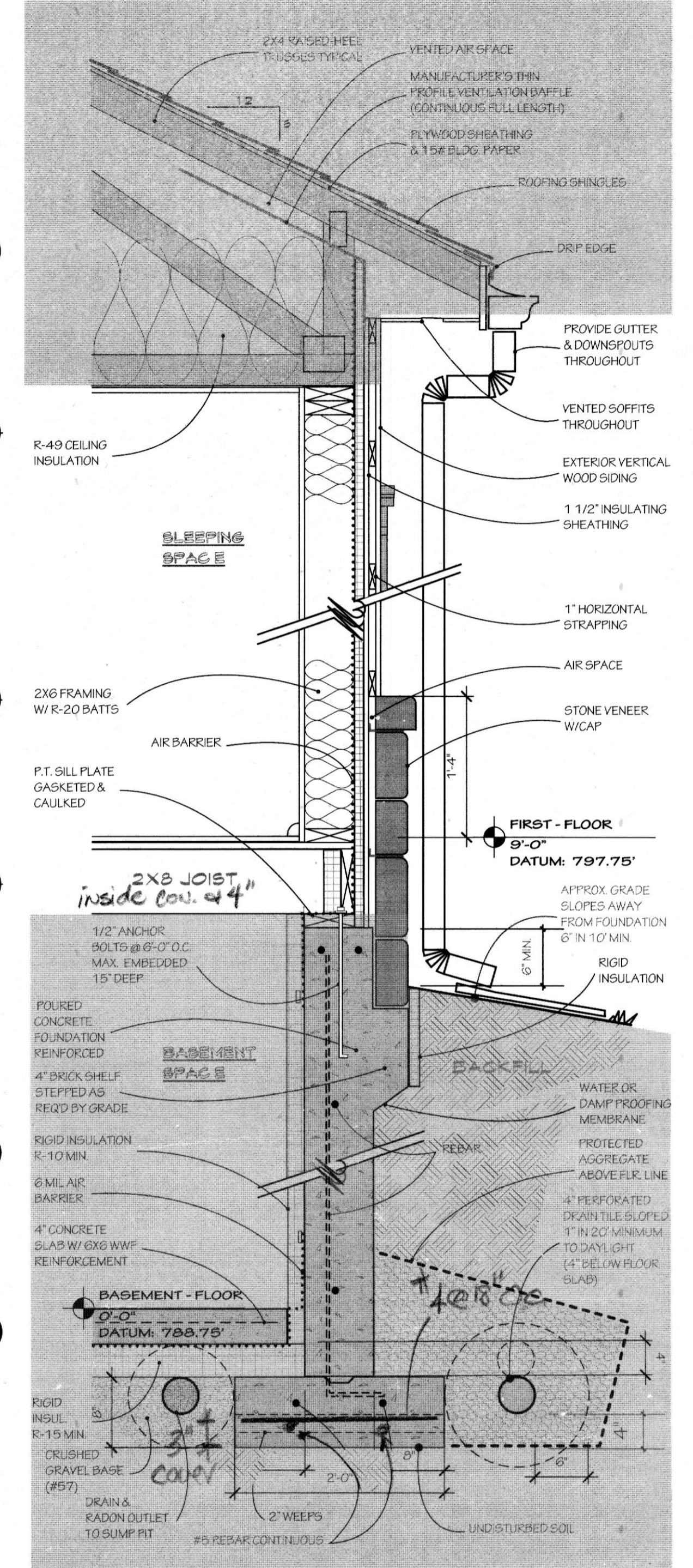

SECTION F
WALL SECTION @ EXTERIOR WALL
SCALE: 1"=1'-0"

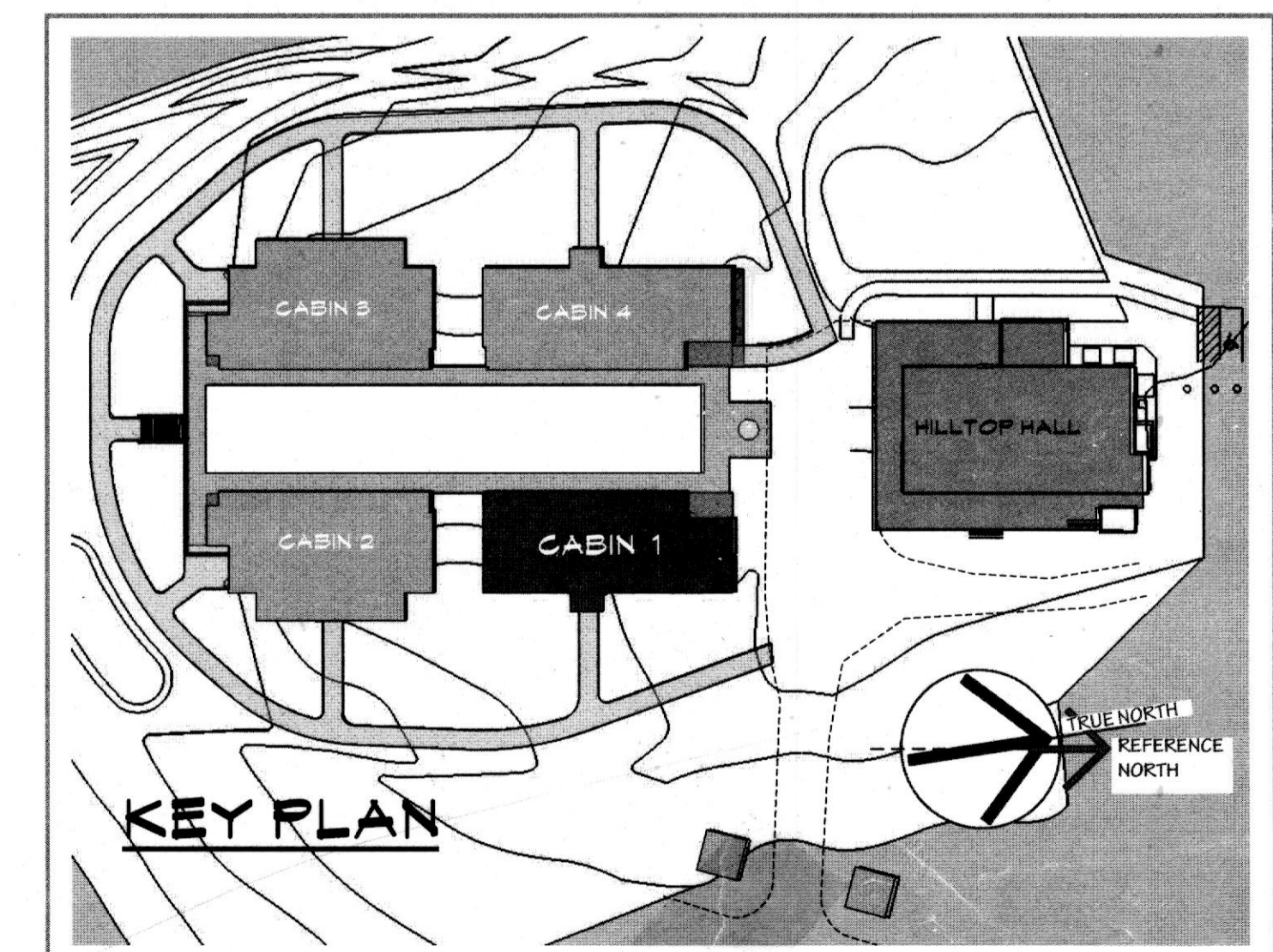

KEY PLAN

FORT ROLLER - CABINS
RIVER VALLEY RANCH
4449 GRAVES RUN ROAD
MANCHESTER, MARYLAND
21102

The use of these plans and specifications is restricted to the original site for which they were prepared. Reproduction or publication in any form in whole or in part is prohibited unless authorized by the Architect: Michael David Johnson

PROFESSIONAL CERTIFICATION
I certify that this document was prepared by me or under my direct supervision and that I am a duly licensed architect under the laws of the State of Maryland.
License No. 12-21-21102
Exp. 02-28-2017

MICHAEL DAVID JOHNSON
AIA LEED AP BD+C
4134 SCHALKER ROAD ONE
MANCHESTER, MARYLAND 21102
410-805-9788



REVISIONS

NO.	DATE	DESCRIPTION

DATE: 03/13/2017
DESIGN DEVELOPMENT SET

CABIN 1
FIRST FLOOR PLAN

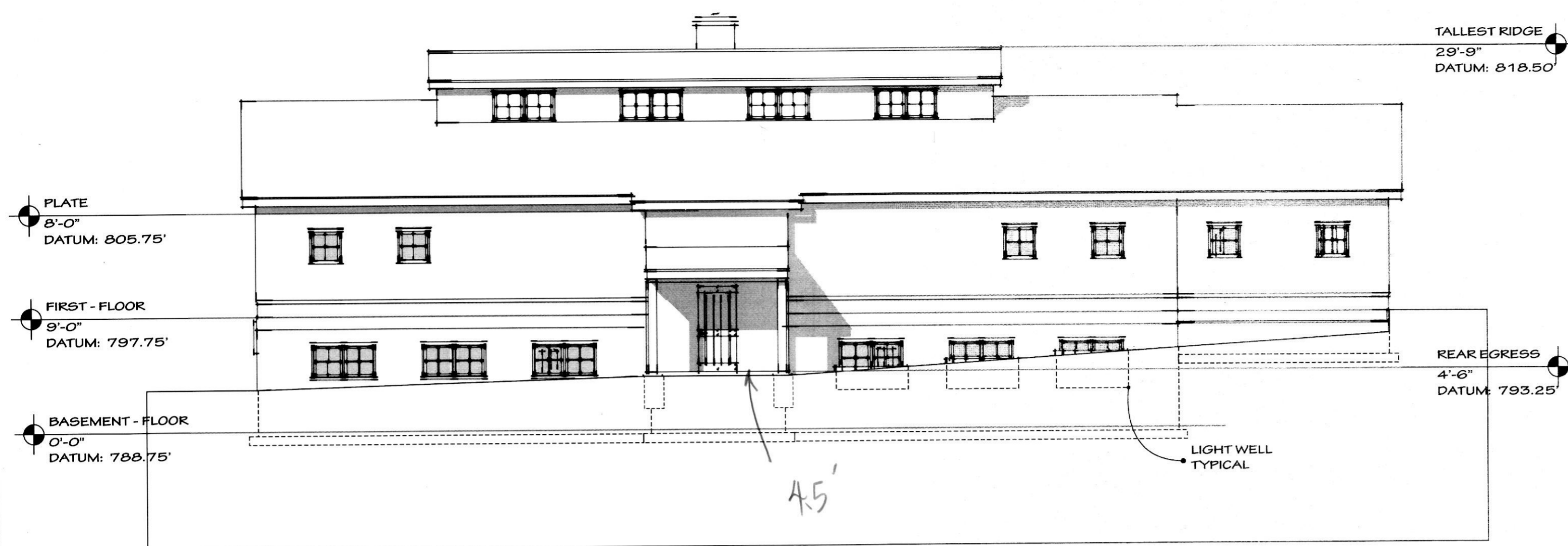

EAST SIDE

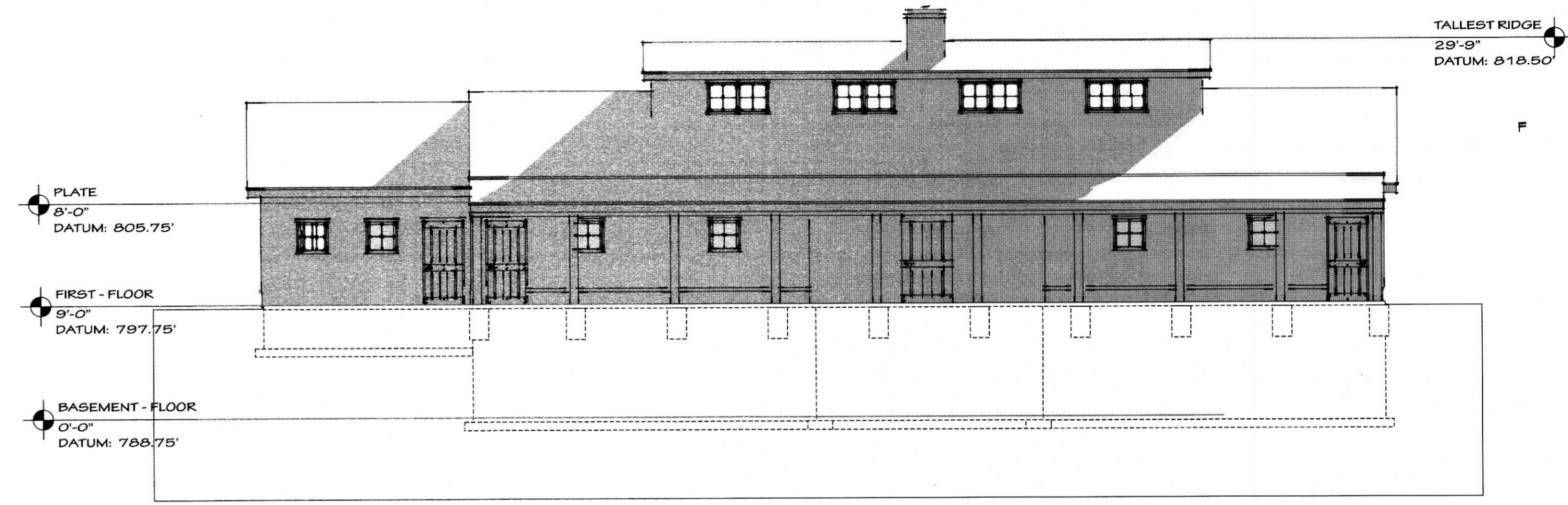

WEST SIDE

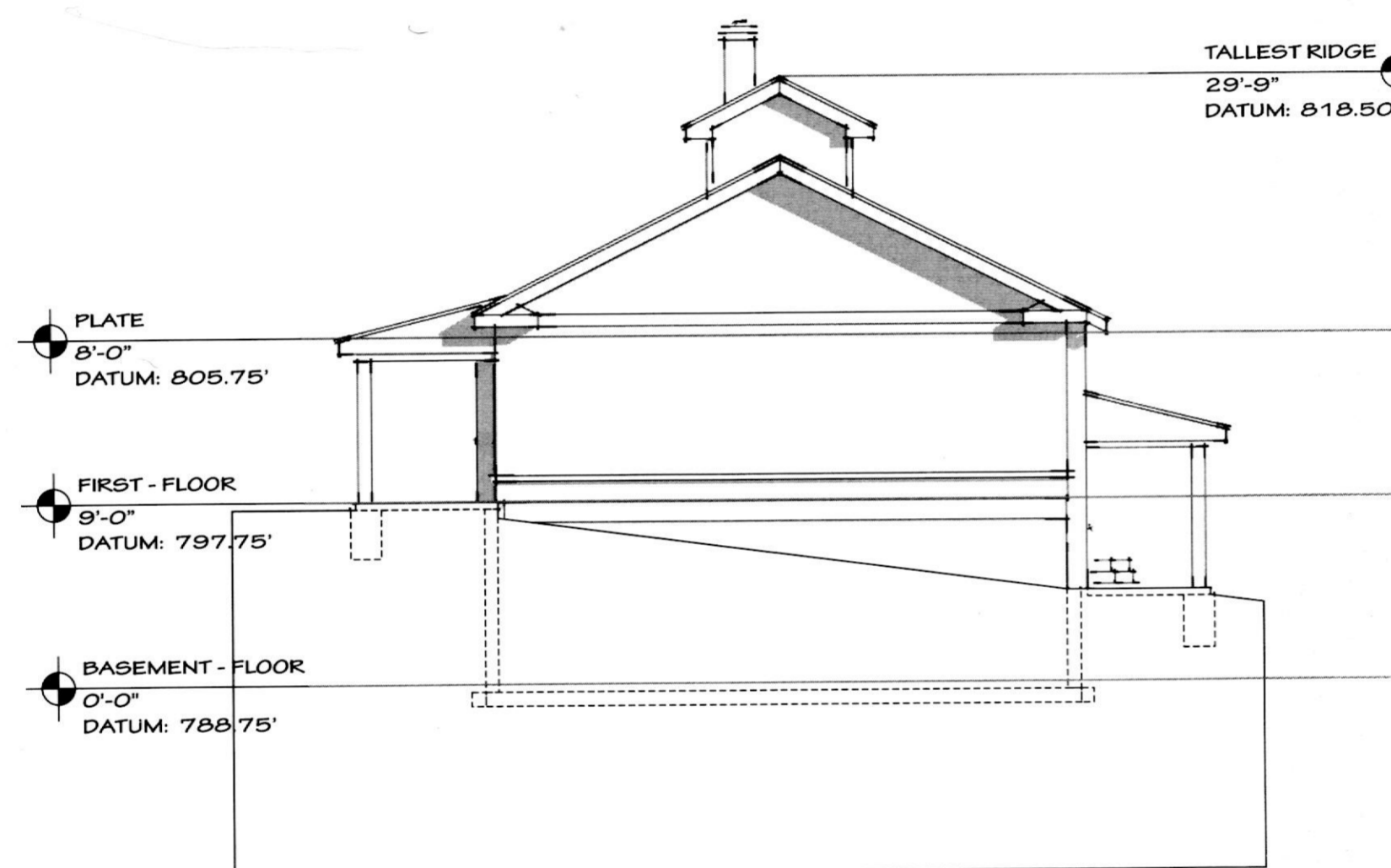

**SOUTH SIDE
ELEVATIONS**
SCALE: 1/8"=1'-0"

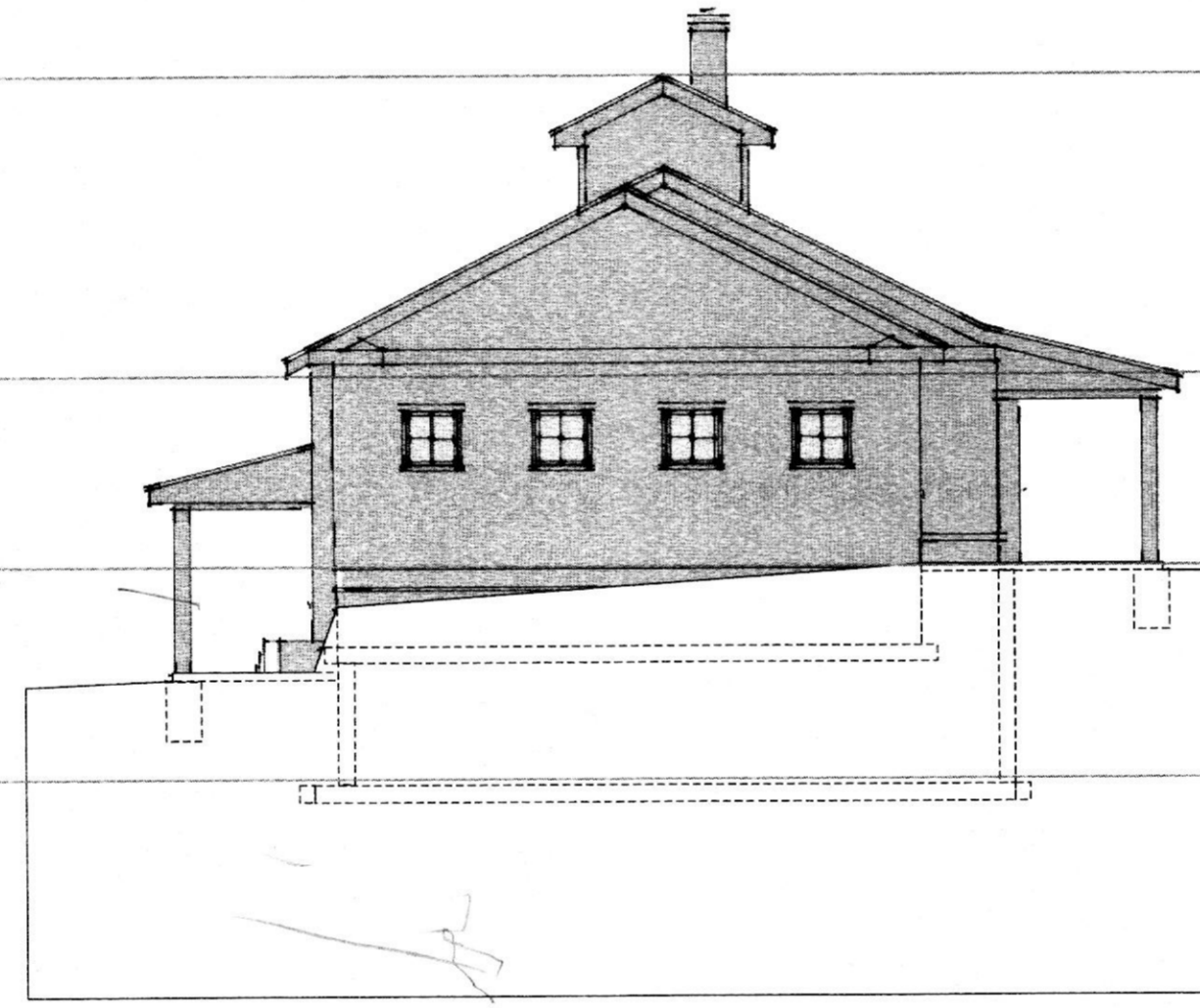

NORTH SIDE

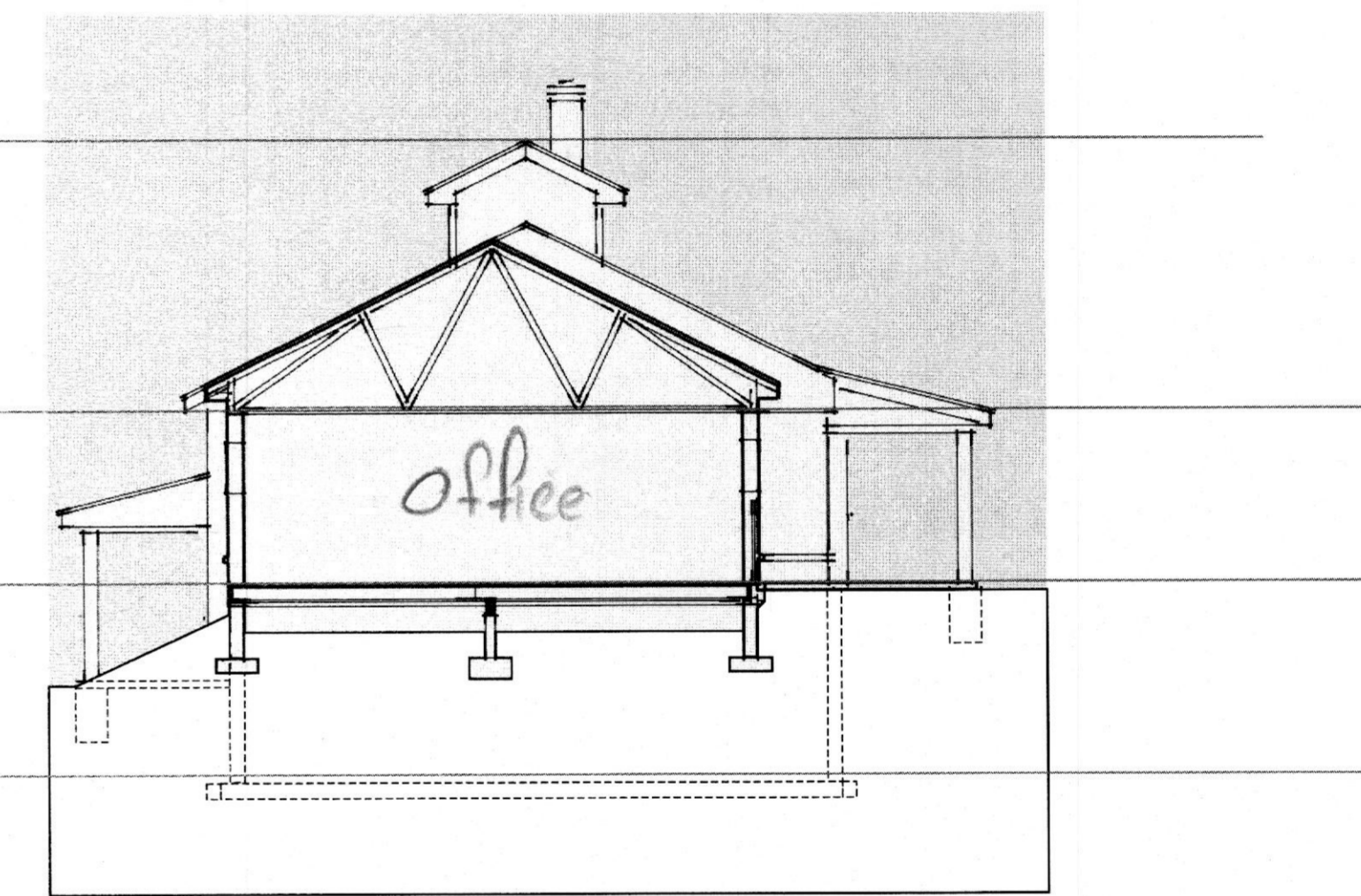

TRANSVERSE SECTION AA
SCALE: 1/8"=1'-0"

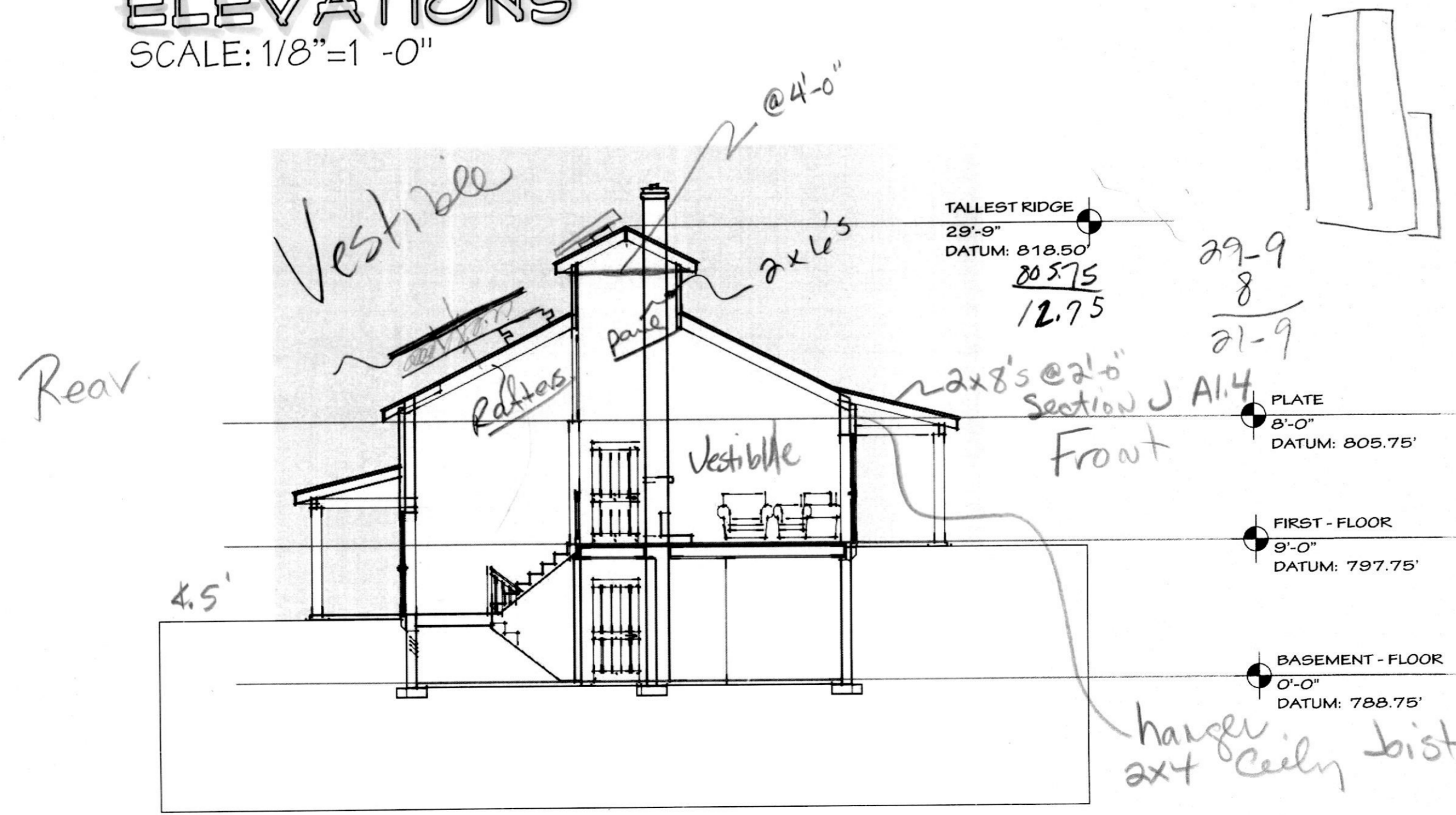

TRANSVERSE SECTION BB
SCALE: 1/8"=1'-0"

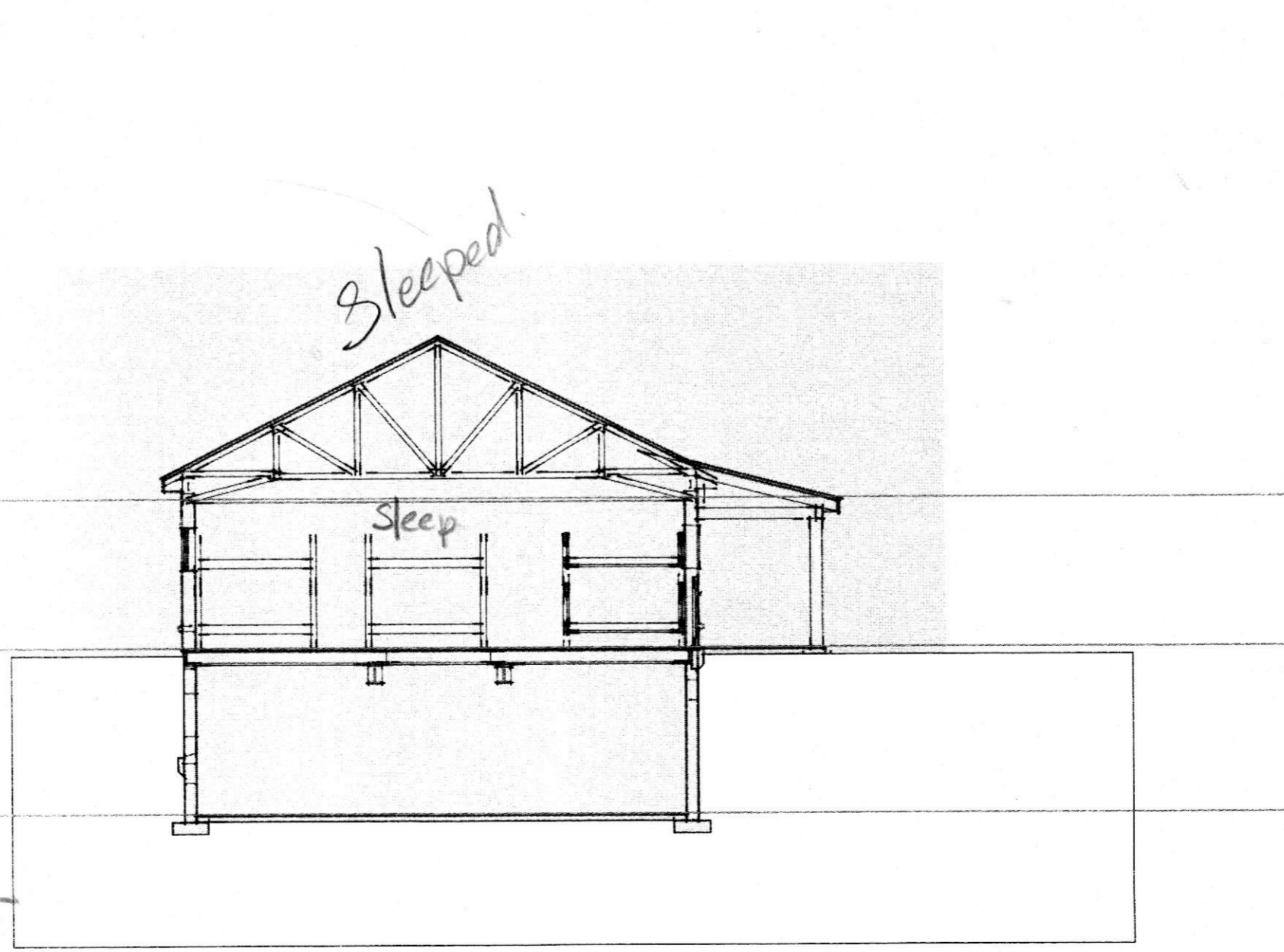

TRANSVERSE SECTION CC

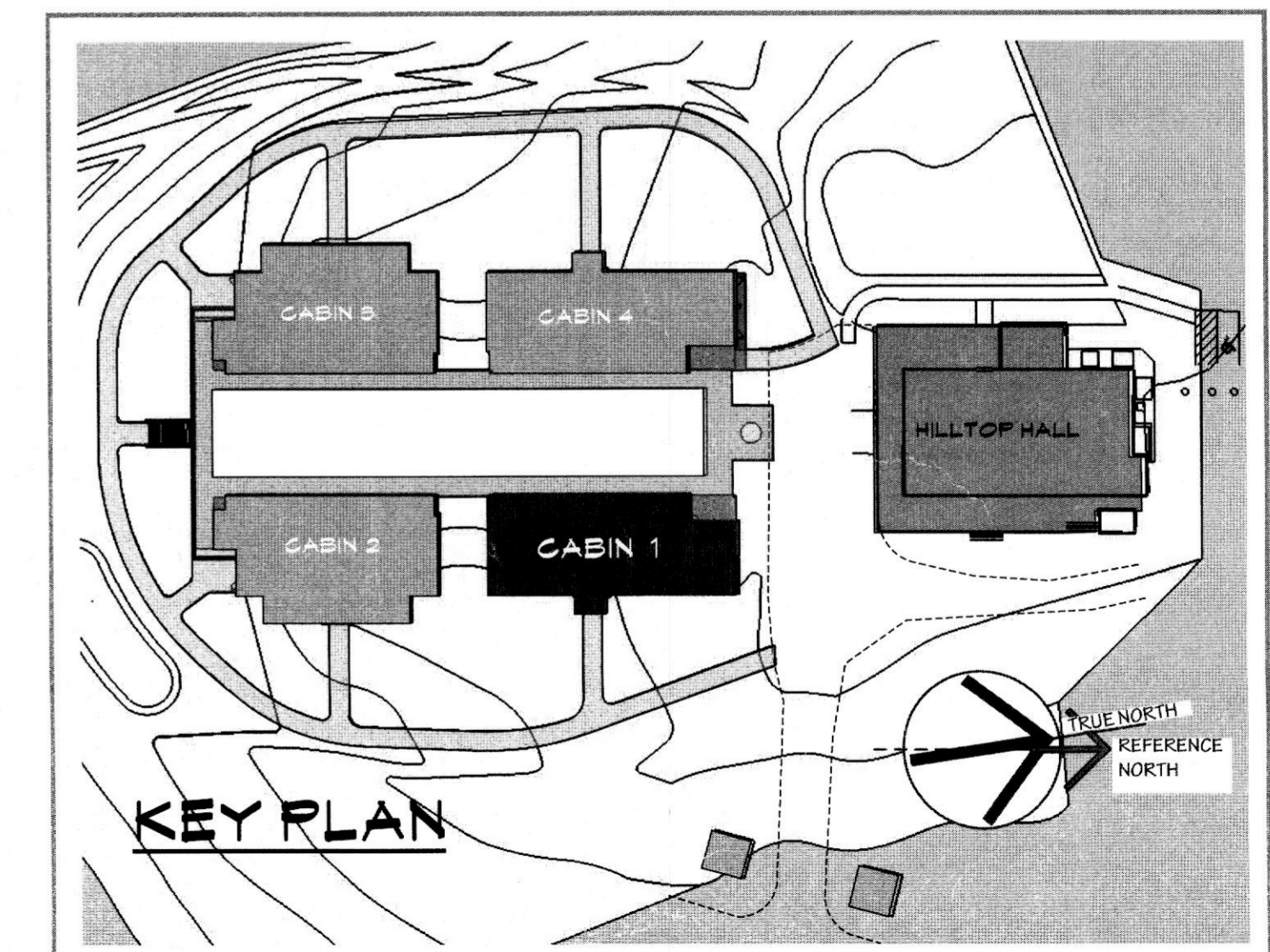

KEY PLAN

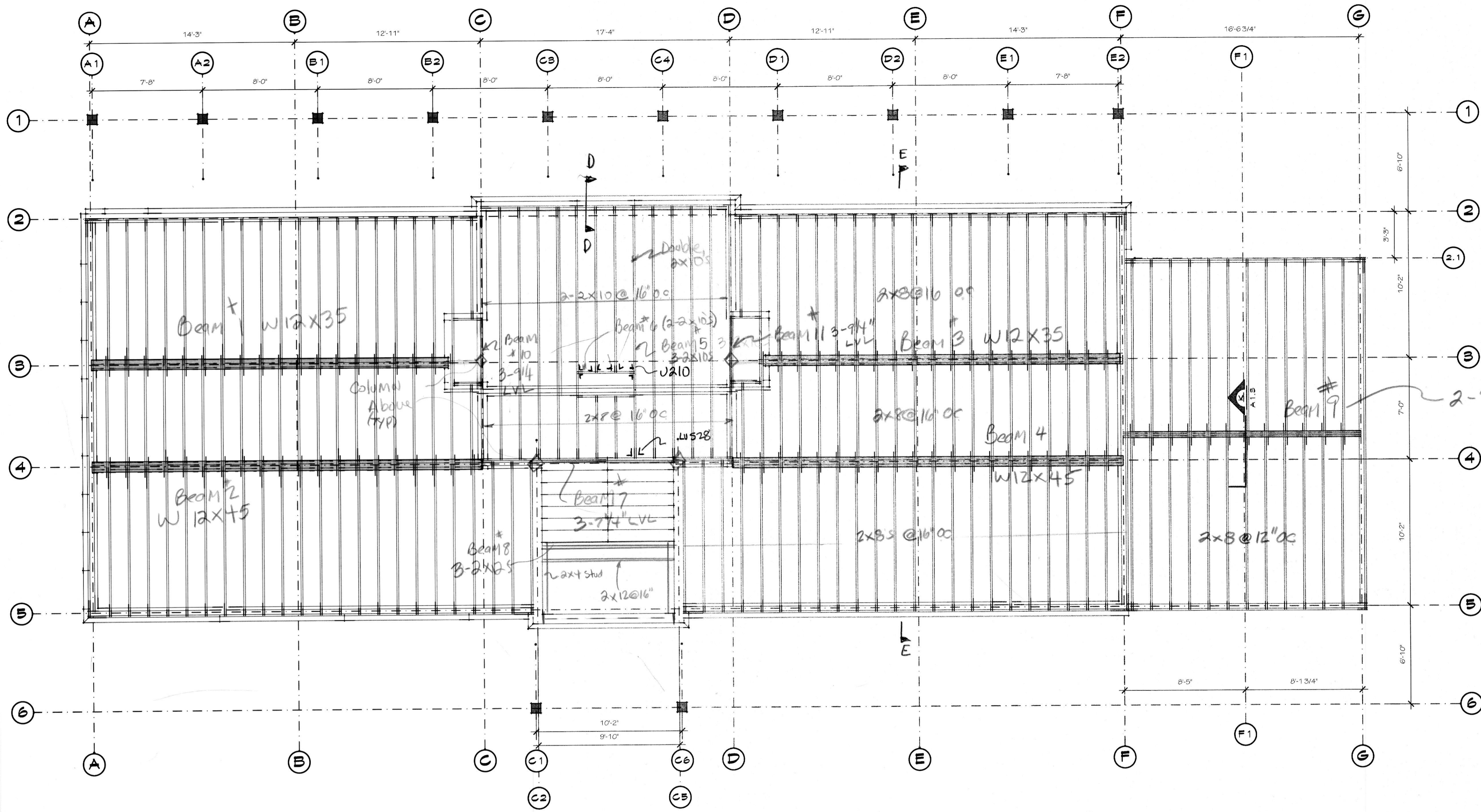

**CABIN 1
FLOOR FRAMING PLAN**

SCALE: 1/4" = 1'-0"

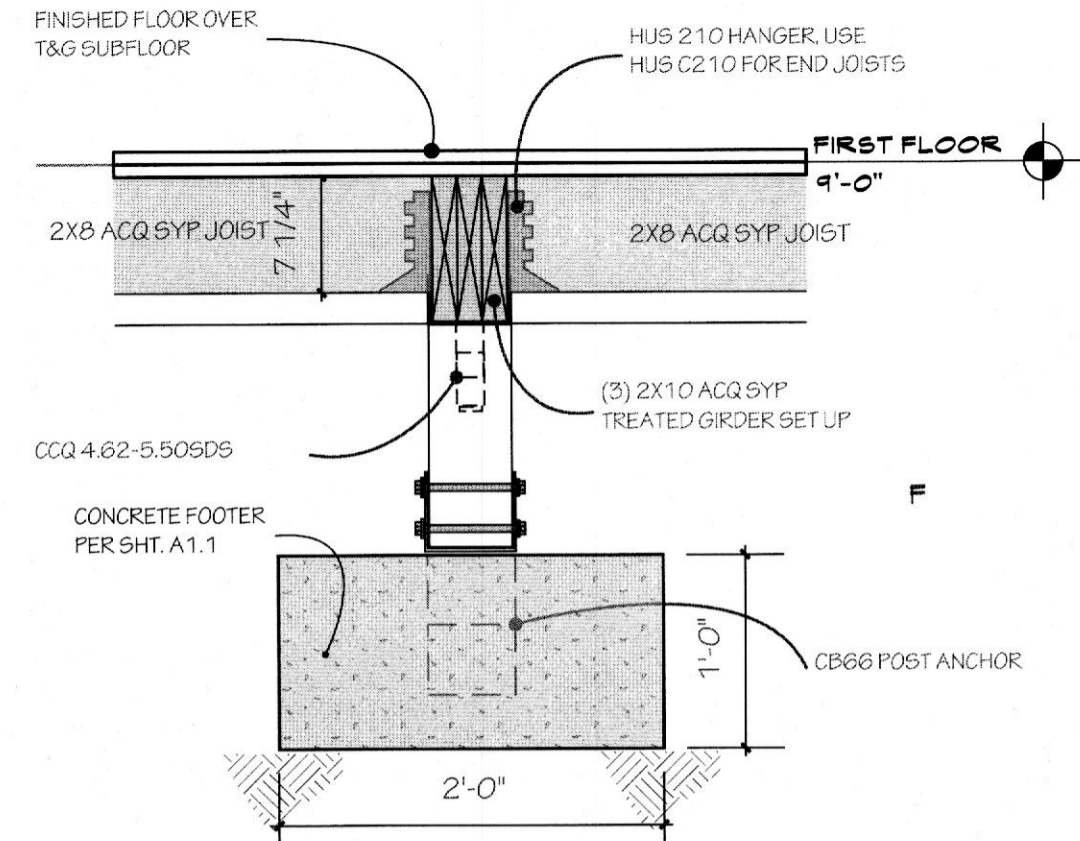
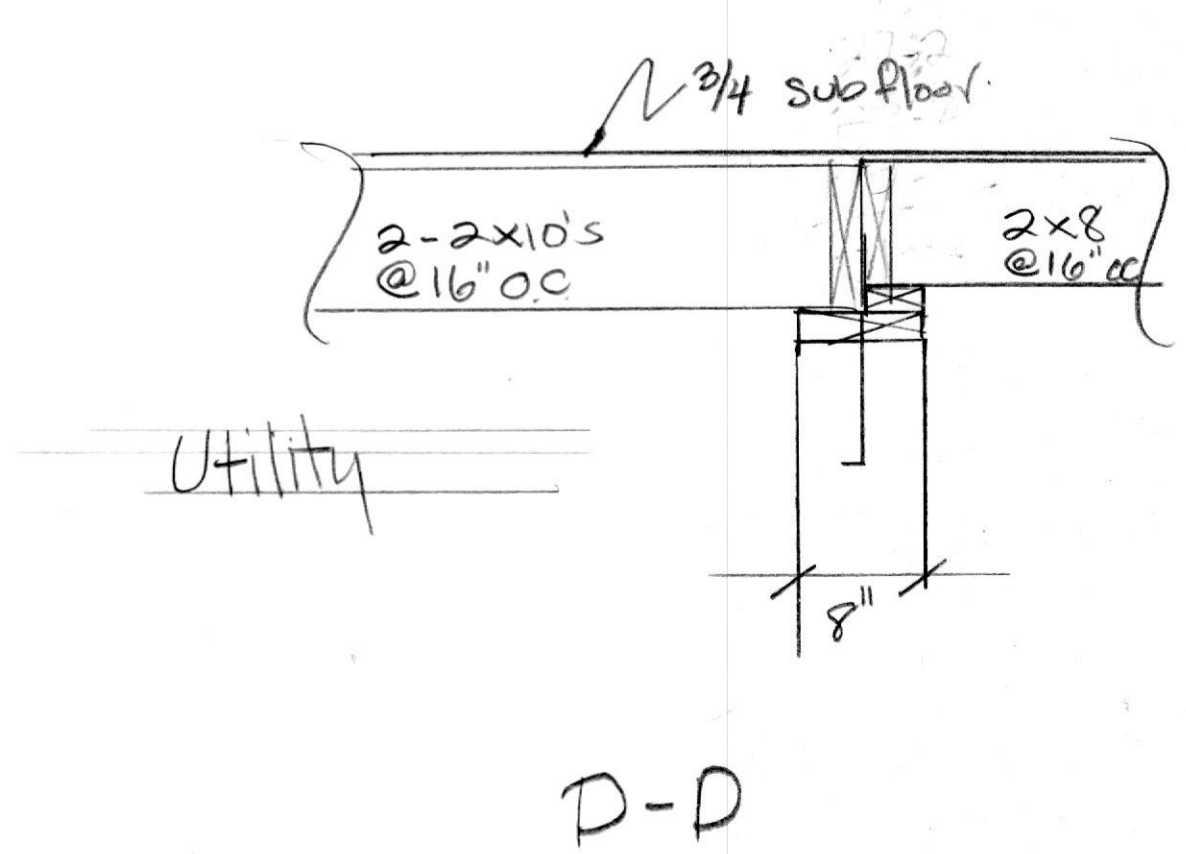
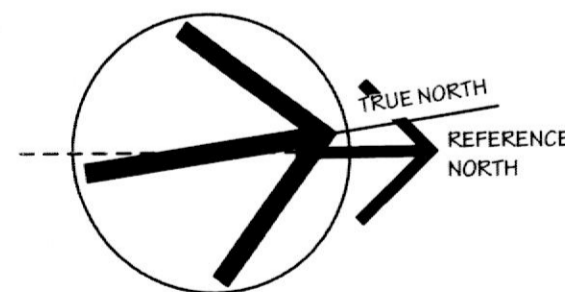

**SECTION K
@ FLOOR GIRDER
SCALE: 1" = 1'-0"**

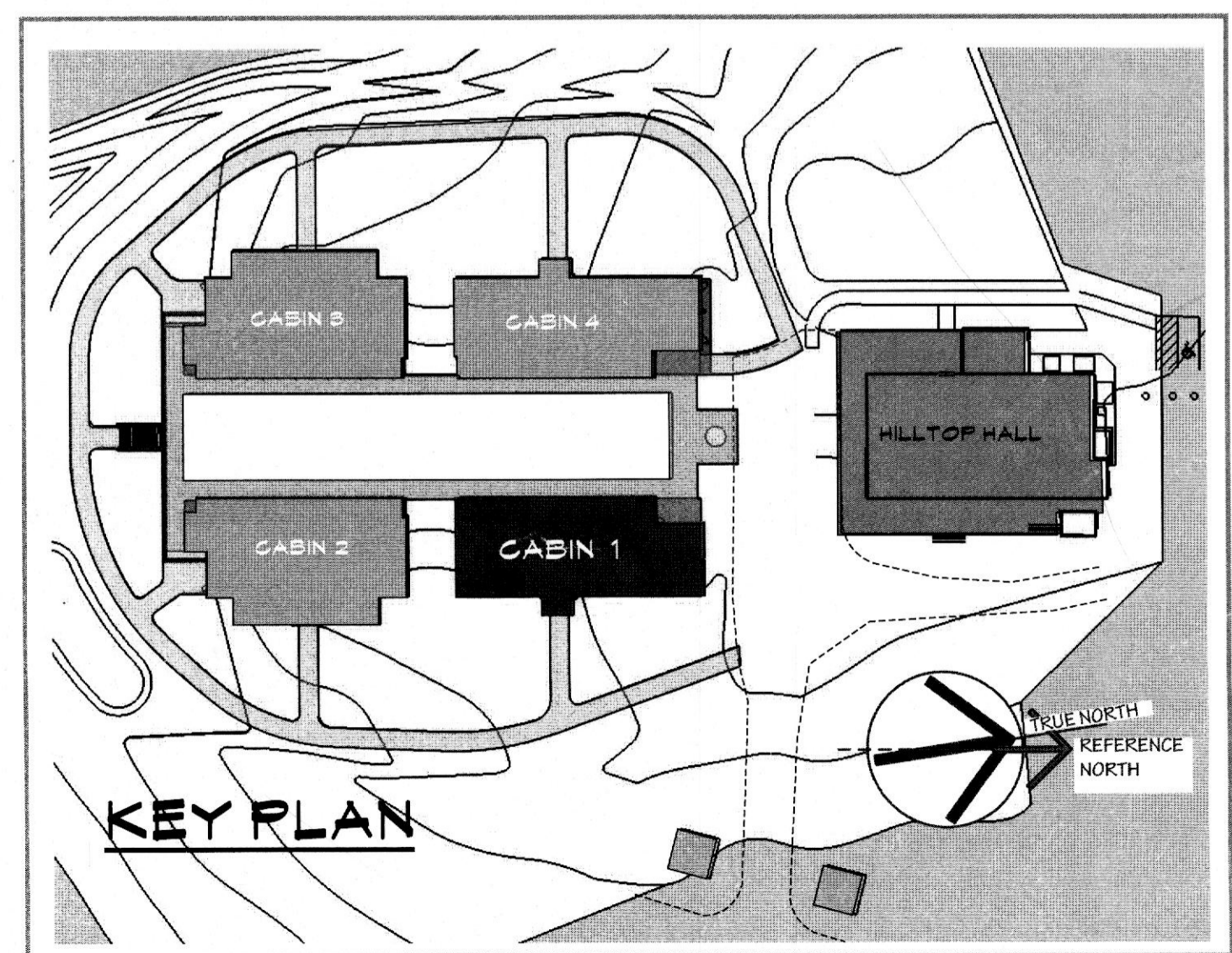

FORT ROLLER - CABINS
RIVER VALLEY RANCH
4445 GRAVES RUN ROAD
MANCHESTER, MARYLAND
21102

The use of these plans and specifications is restricted to the original site for which they were prepared. For use, reproduction or publication by any method in whole or in part is prohibited, unless authorized by the Architect: Michael David Johnson.

PROFESSIONAL CERTIFICATION
I certify that this document was prepared by me or under my direct supervision and that I am a duly licensed architect under the laws of the State of Maryland.
EJP 03/28/2017

MICHAEL DAVID JOHNSON
AIA LEED AP BD+C
4134 SCHALK ROAD ONE
MANCHESTER, MARYLAND 21102
443-605-9759



REVISIONS

DATE: 03/13/2017

DESIGN DEVELOPMENT SET

**CABIN 1
FLOOR FRAMING**

S 1.1

SHEET 6 OF 11

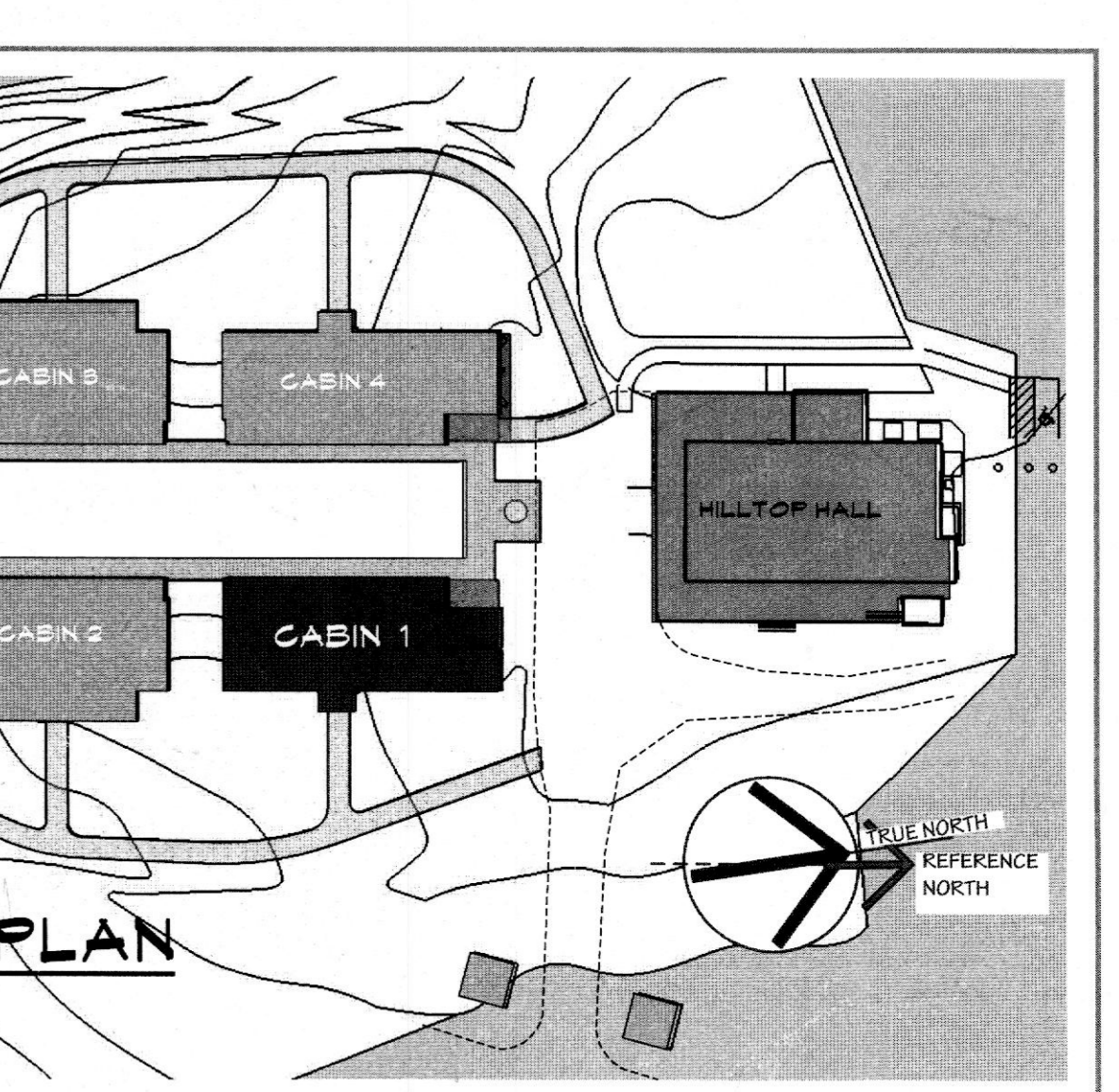
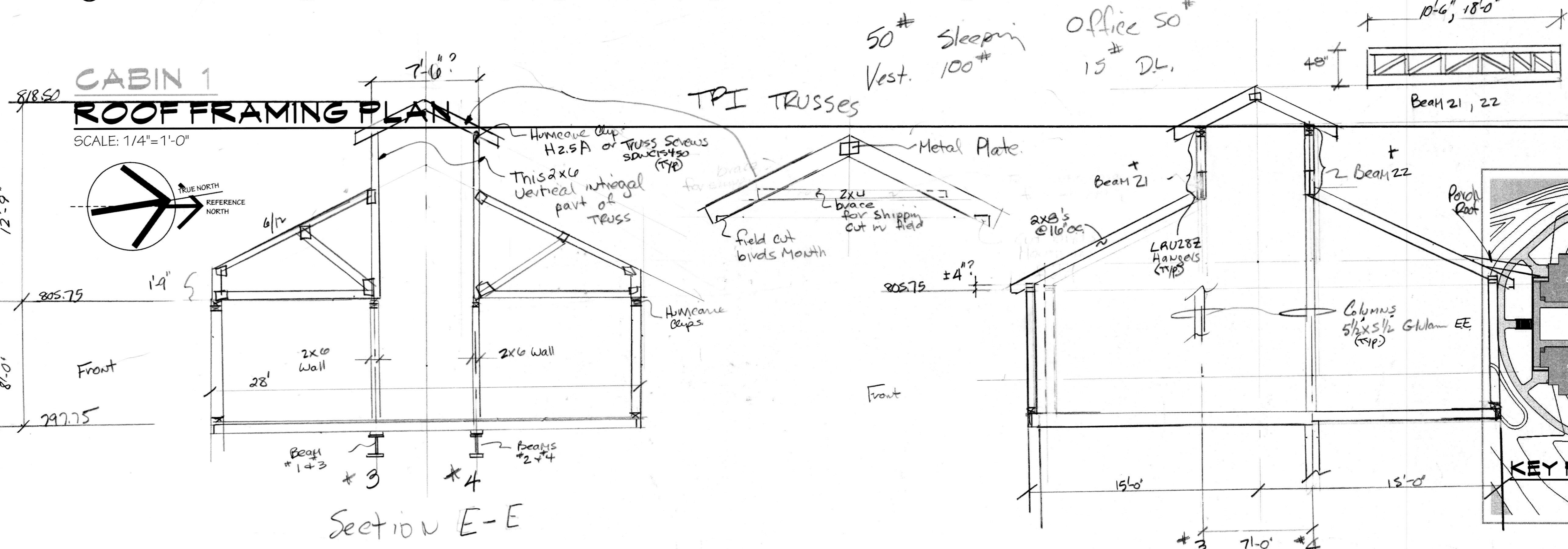
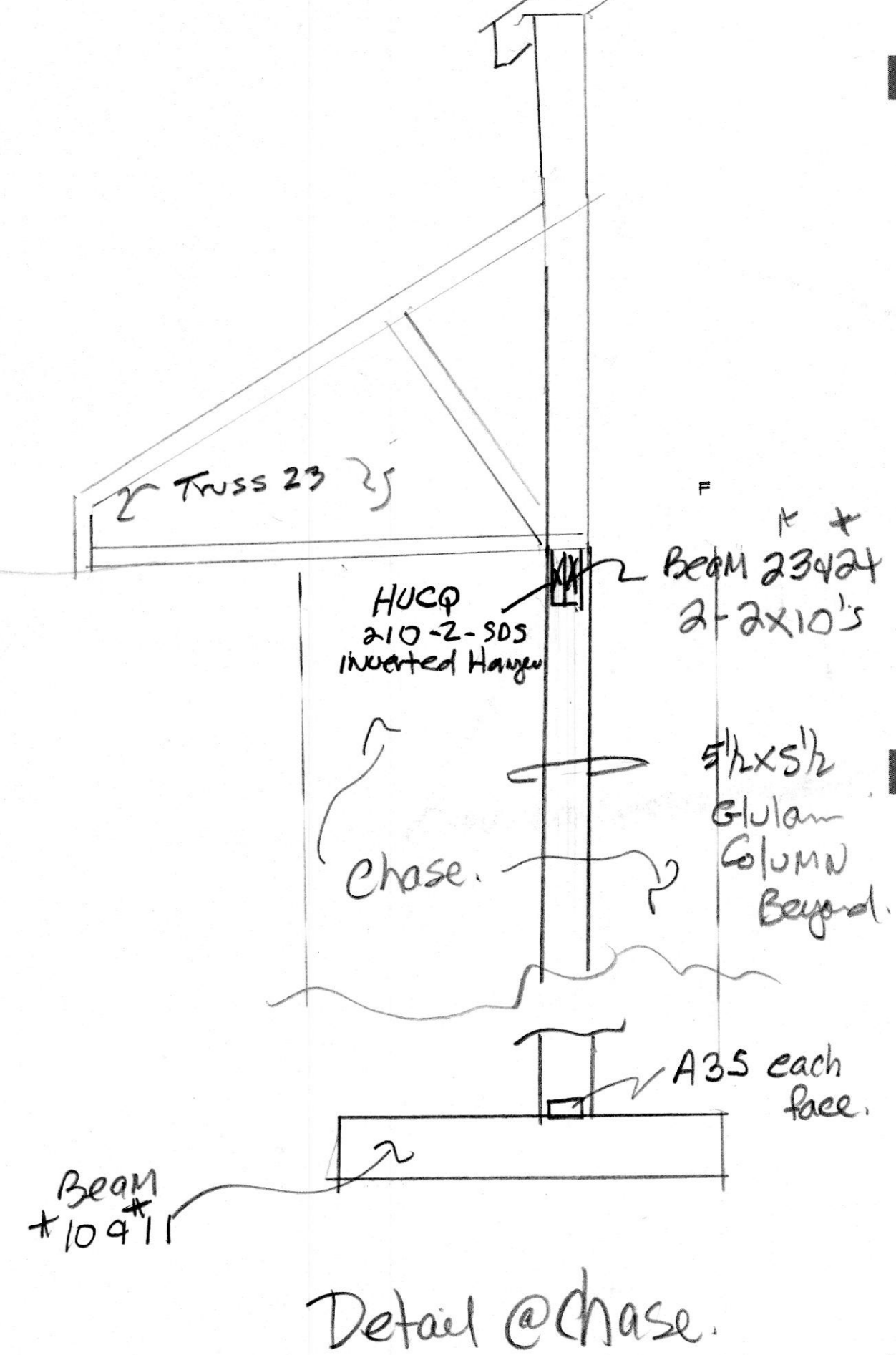
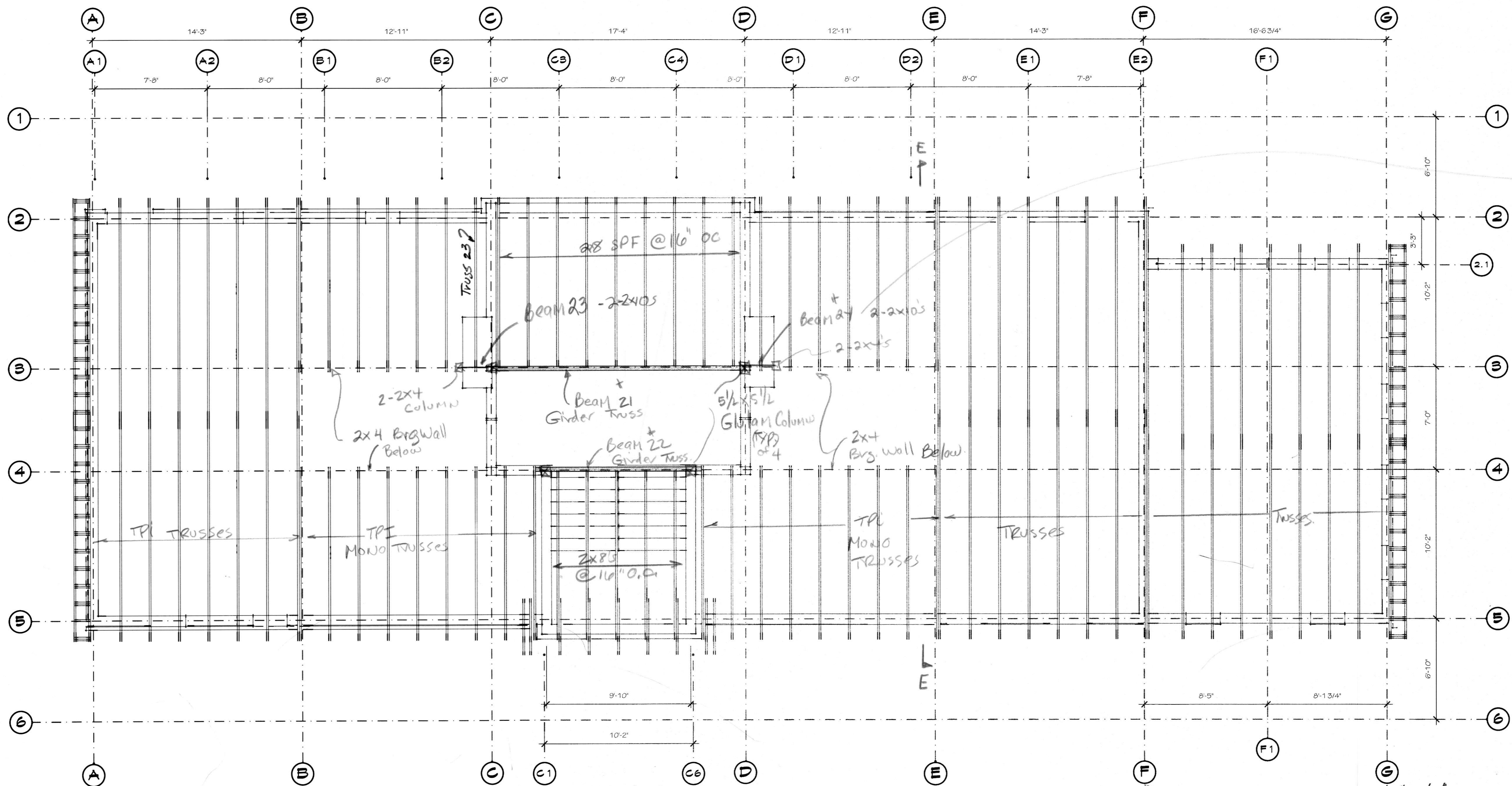

FORT ROLLER - CABINS
 RIVER VALLEY RANCH
 4449 GRAVES RUN ROAD
 MANCHESTER, MARYLAND
 21102

The use of these plans and specifications is restricted to the original site for which they were prepared. No use, reproduction or publication by any method in whole or in part is prohibited unless authorized by the Architect, Michael David Johnson

PROFESSIONAL CERTIFICATION
 I hereby certify that the documents herein are the work of me or under my direct supervision and that I am a duly licensed Architect under the laws of the State of Maryland License # 12,212 License Exp. 02/28/2017

MICHAEL DAVID JOHNSON
 AIA LEED AP BD+C
 4134 SCHALK ROAD ONE
 MANCHESTER, MARYLAND 21102
 443-605-8789



REVISIONS

DATE: 03/13/2017
 DESIGN DEVELOPMENT SET

CABIN 1
 ROOF FRAMING

S1.2

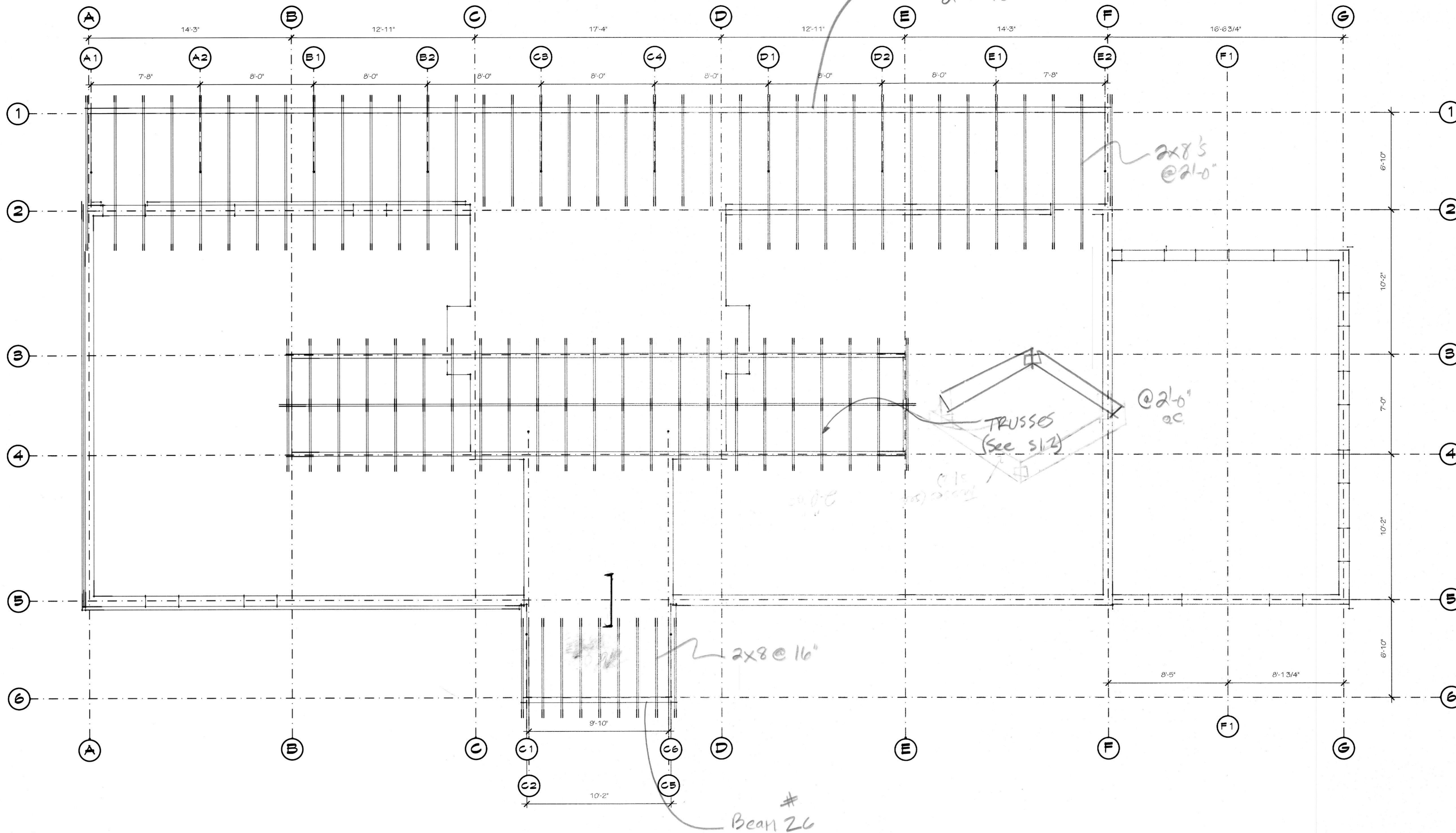

CABIN 1
CLERESTORY & PORCH ROOF FRAMING PLAN

SCALE: 1/4"=1'-0"

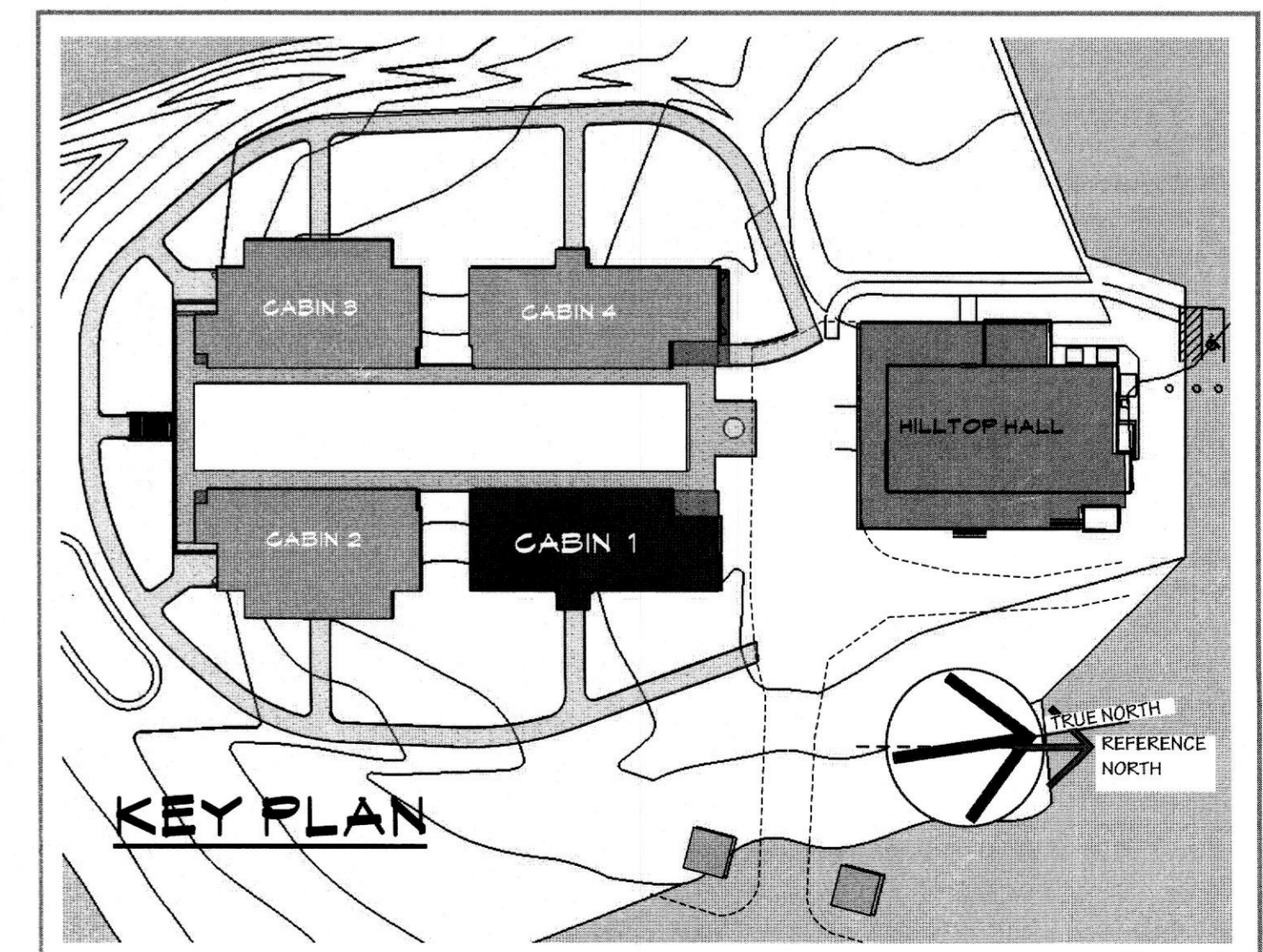
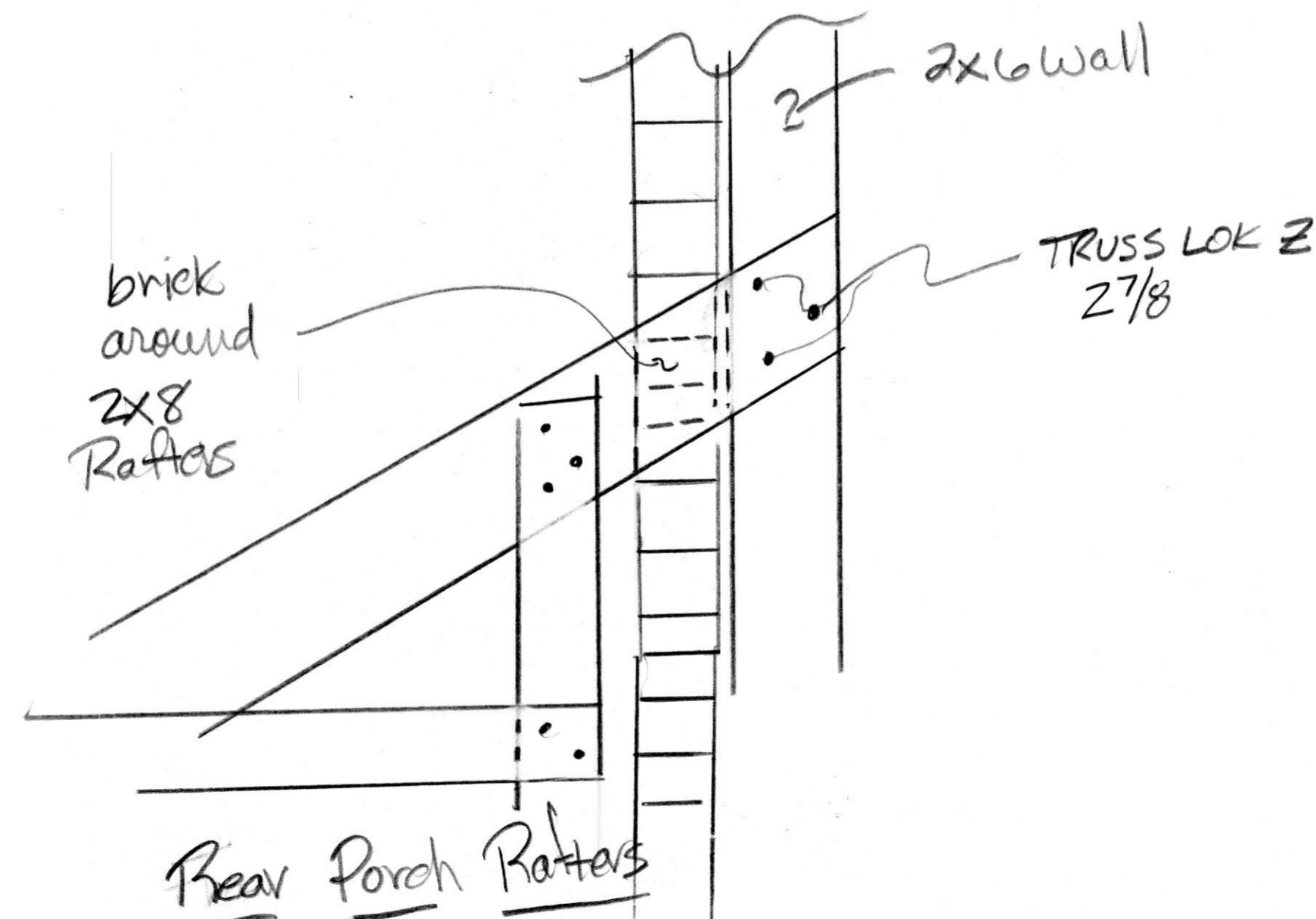
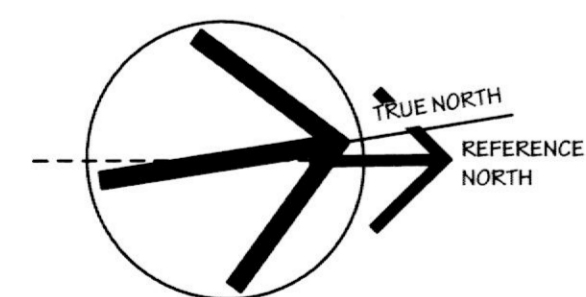

FORT ROLLER - CABINS
 RIVER VALLEY RANCH
 4449 GRAVES RUN ROAD
 MANCHESTER, MARYLAND 21102

The use of these plans and specifications is restricted to the original site for which they were prepared. No use, reproduction or publication by any method in whole or in part is prohibited, unless authorized by the Architect, Michael David Johnson.

PROFESSIONAL CERTIFICATION
 I certify that this document was prepared by me or under my direct supervision and that I am duly licensed as an architect in the State of Maryland.
 My No. is 11924
 Exp. 02-28-2011

MICHAEL DAVID JOHNSON
 AIA LEED AP BD+C
 4134 SCHALK ROAD ONE
 MANCHESTER, MARYLAND 21102
 410-865-9758



REVISIONS
 DATE: 03/13/2017
 DESIGN DEVELOPMENT SET

CABIN 1
 CLERESTORY & PORCH ROOF FRAMING

S 1.3

SHEET 8 OF 11