

J.T. FISHMAN & ASSOCIATES
ARCHITECTS-PLANNERS

6 DORSET HILL COURT
OWINGS MILLS, MARYLAND, 21117
(410) 581-5800 FAX: (410) 286-1572

PROFESSIONAL CERTIFICATION
I CERTIFY THAT THESE DOCUMENTS WERE
PREPARED OR APPROVED BY ME, AND THAT I AM
DULY LICENSED ARCHITECT UNDER THE LAWS OF
THE STATE OF MARYLAND.
LICENSE # 9425 EXP. DATE 08/17/19

GALLOWAY CREEK CONDOMINIUMS

1414 BURKE ROAD
BOWLEYS QUARTERS-GALLOWAY CREEK
BALTIMORE COUNTY, MARYLAND

THESE DRAWINGS ARE THE PROPERTY OF
J.T. FISHMAN & ASSOCIATES. UNAUTHORIZED
REPRODUCTION FOR ANY PURPOSE IS AN
INFRINGEMENT UPON COPYRIGHT LAWS. VIOLATORS
WILL BE SUBJECT TO PROSECUTION BY THE PROSECUTOR
GENERAL OF THE STATE OF MARYLAND.

WRITTEN DIMENSIONS ON THESE DRAWINGS SHALL
TAKE PRECEDENCE OVER SCALE DIMENSIONS.
CONTRACTORS SHALL VERIFY & BE RESPONSIBLE
FOR ALL DIMENSIONS AND CONDITIONS ON THE JOB.
THIS OFFICE MUST BE NOTIFIED OF ANY VARIATION
FROM THE DIMENSIONS AND CONDITIONS SHOWN BY
THESE DRAWINGS.

CONTENT:
PARKING LEVEL AND
FIRST FLOOR PLANS

© 2018 J.T. FISHMAN & ASSOCIATES

NO.	DATE	ISSUE
1	11-28-18	BALTO CO COMMENTS

DATE: 8-20-2018

SCALE: AS NOTED

PROJECT NO.: 150101

A-1.1

SHEET 4 OF 19

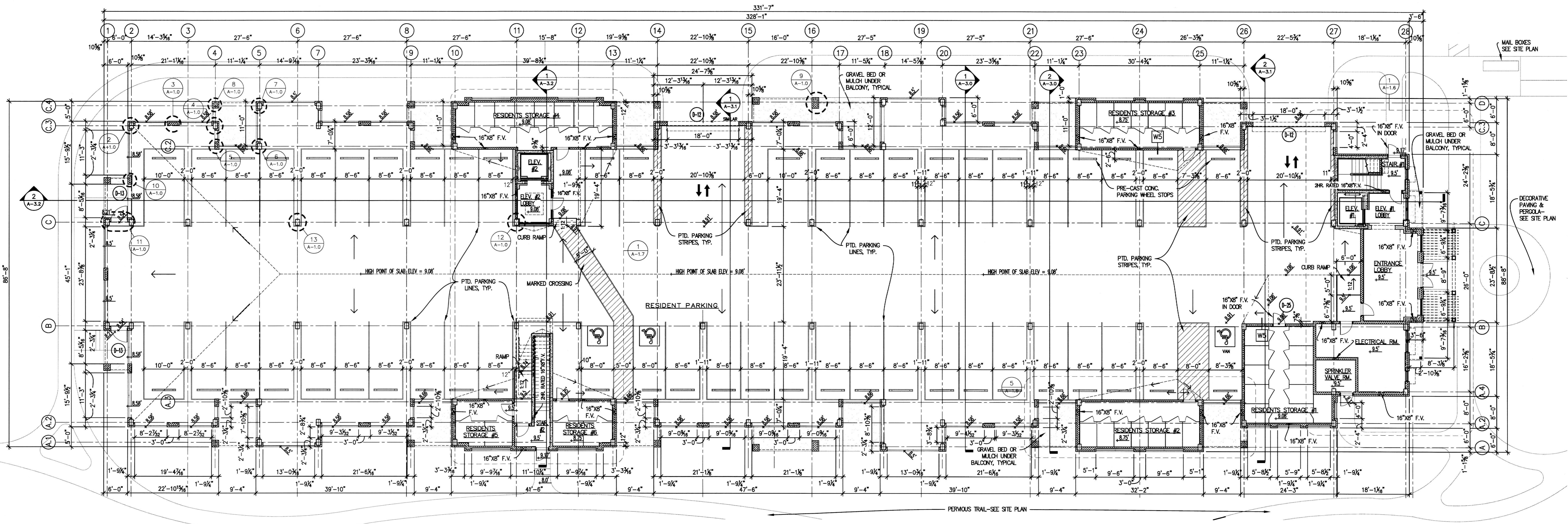

1 PARKING LEVEL PLAN
A-1.1 3/32" = 1'-0"

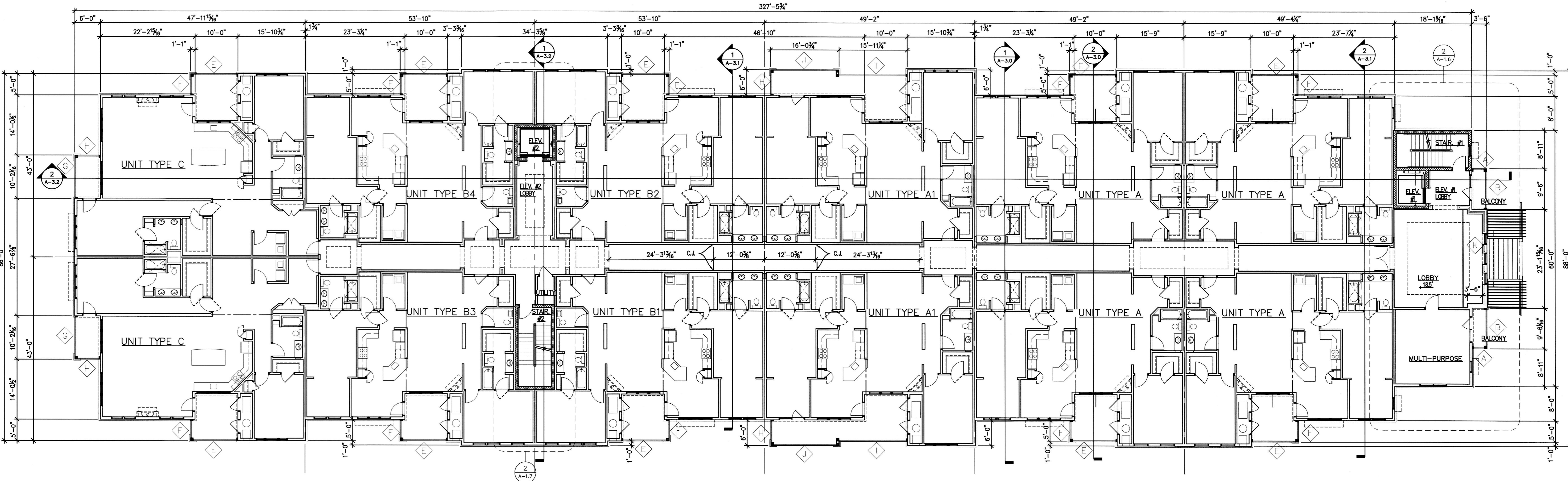

2 FIRST FLOOR PLAN
A-1.1 3/32" = 1'-0"