

8/20/18

J.T. FISHMAN & ASSOCIATES
ARCHITECTS

1000 WOODBURN COURT
OWINGS MILLS, MARYLAND 21117
(410) 581-5800 FAX: (410) 286-1572

PROFESSIONAL CERTIFICATION
I CERTIFY THAT THESE DOCUMENTS WERE
PREPARED OR APPROVED BY ME, AND THAT I AM
DULY LICENSED ARCHITECT UNDER THE LAWS OF
THE STATE OF MARYLAND.
LICENSE # 425 EXP. DATE 08/17/19

GALLOWAY CREEK CONDOMINIUMS

1414 BURKE ROAD
BOWLEYS QUARTERS-GALLOWAY CREEK
BALTIMORE COUNTY, MARYLAND

THESE DRAWINGS ARE THE PROPERTY OF
J.T. FISHMAN & ASSOCIATES. UNAUTHORIZED
REPRODUCTION FOR ANY PURPOSE IS AN
INFRINGEMENT UPON COPYRIGHT LAWS. VIOLATORS
WILL BE SUBJECT TO PROSECUTION TO THE FULLEST
EXTENT OF THE LAW.

WRITE DIMENSIONS ON THESE DRAWINGS SHALL
TAKE PRECEDENCE OVER SCALE DIMENSIONS.
FOR ALL DIMENSIONS AND CONDITIONS ON THE JOB,
THIS FLOOR MUST BE NOTIFIED BY ANY WORKMAN
FROM THE DIMENSIONS AND CONDITIONS SHOWN BY
THESE DRAWINGS.

CONTENT:
UNIT PLANS &
DETAILED PLANS

© 2018 J.T. FISHMAN & ASSOCIATES

NO.	DATE	ISSUE

DATE: 8-20-2018

SCALE: AS NOTED

PROJECT NO.: 150101

A-1.3

SHEET 6 OF 19

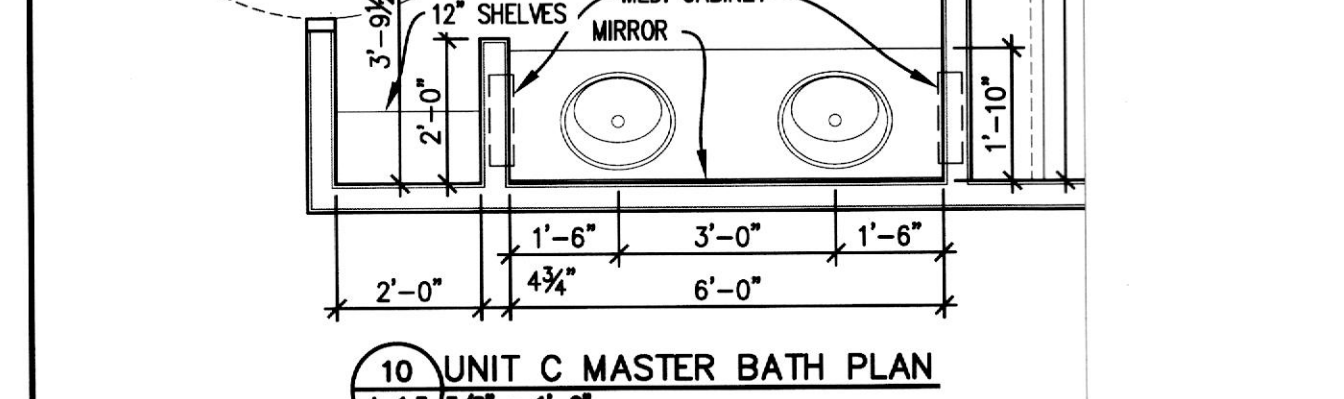
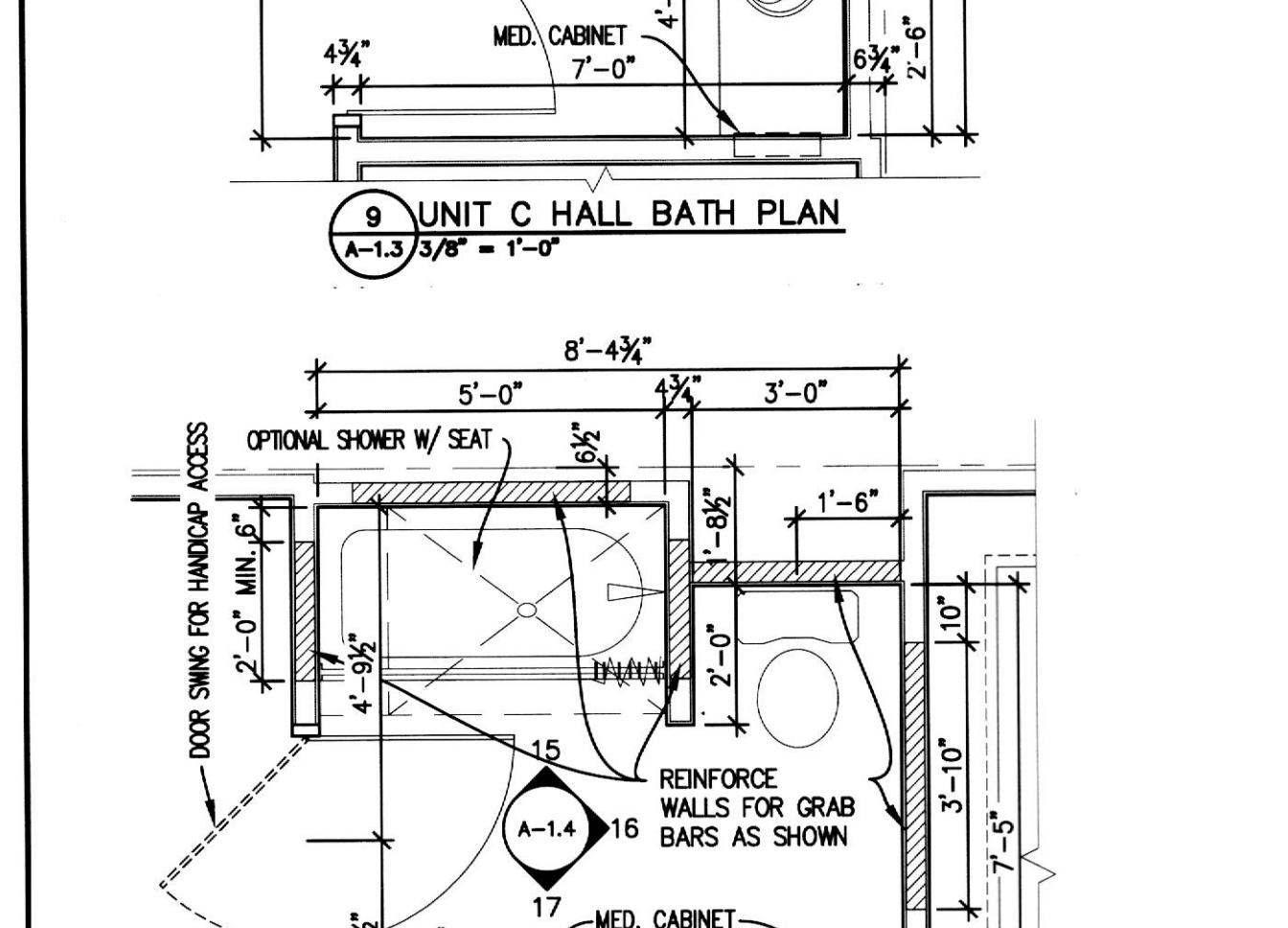
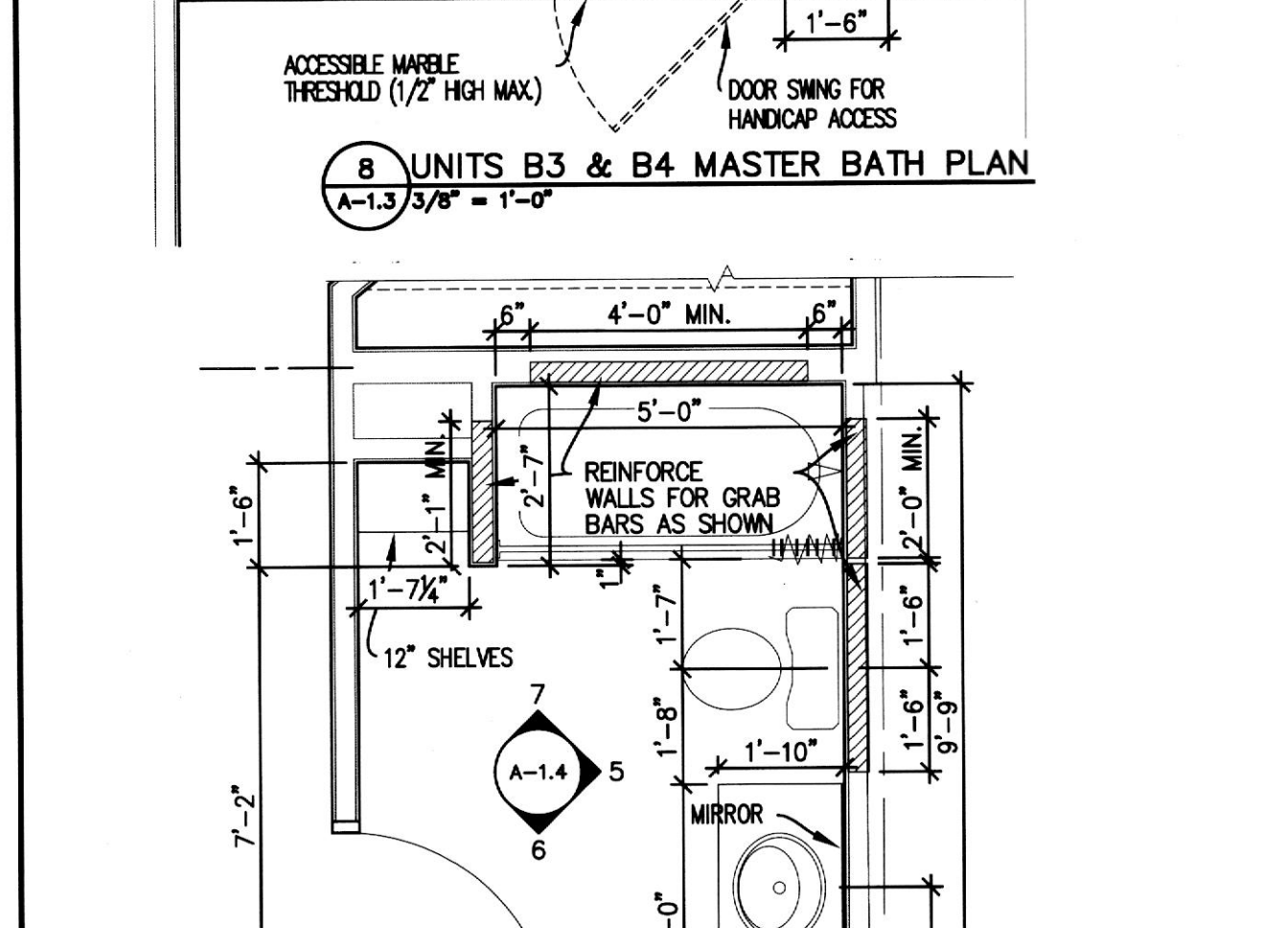
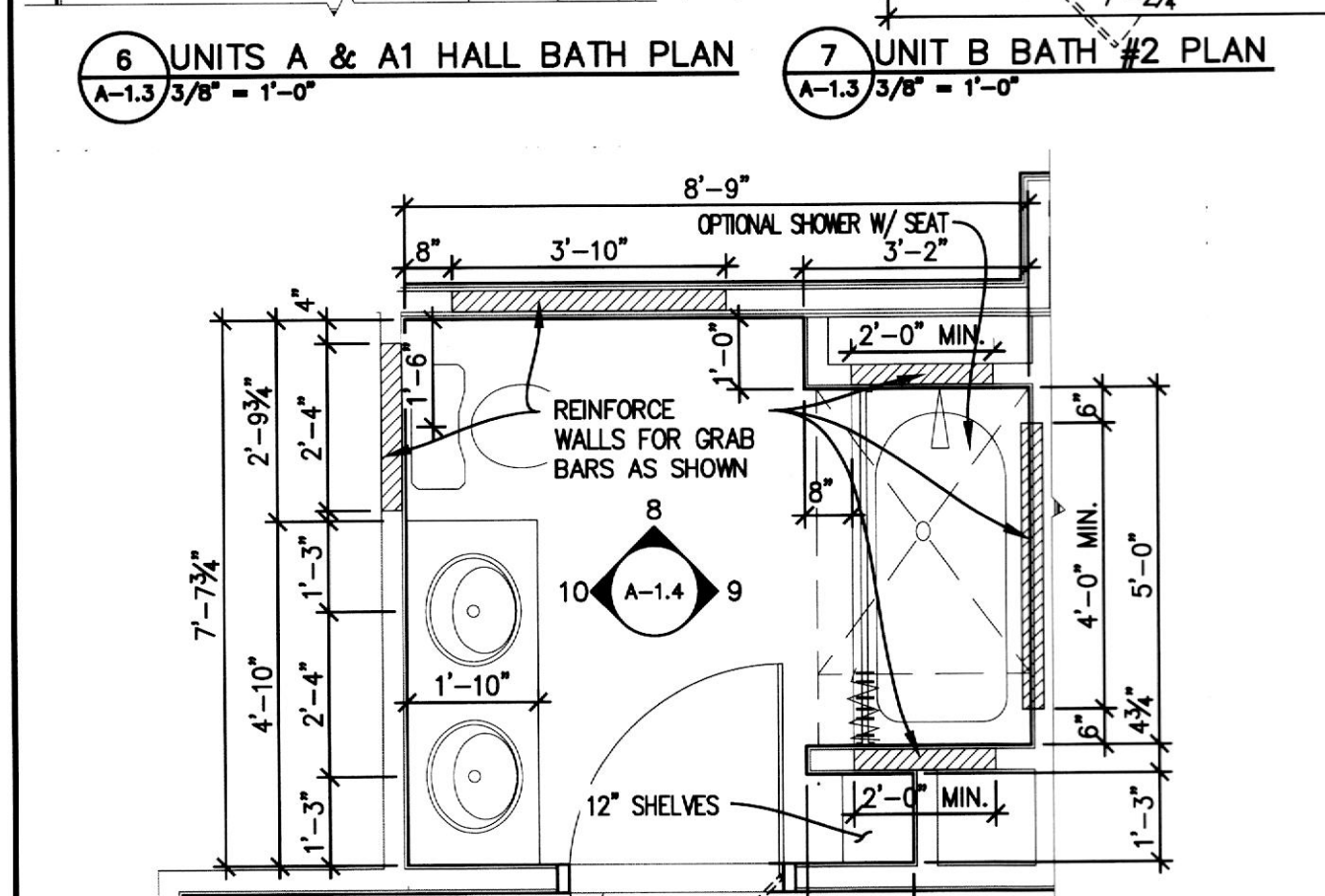
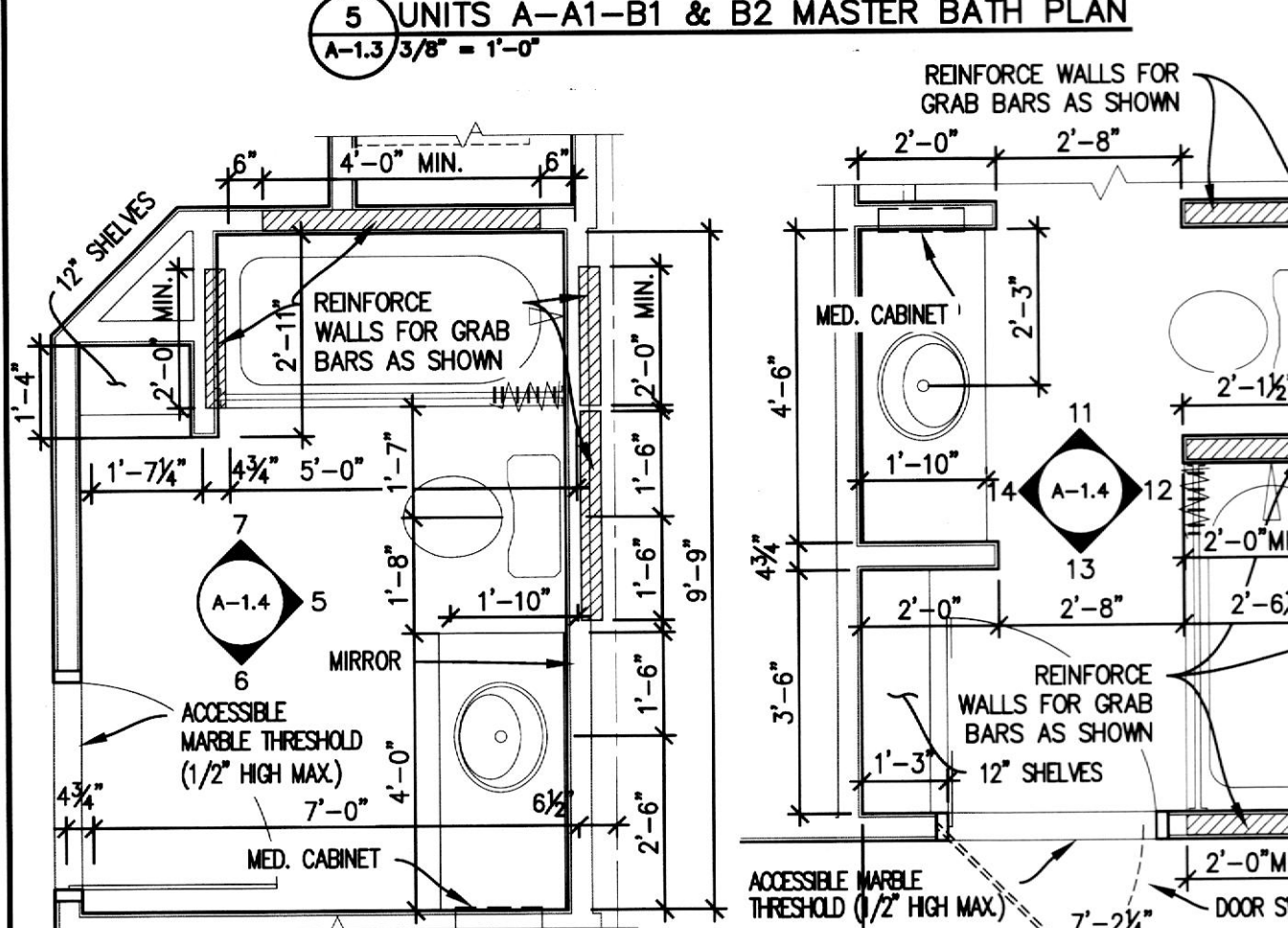
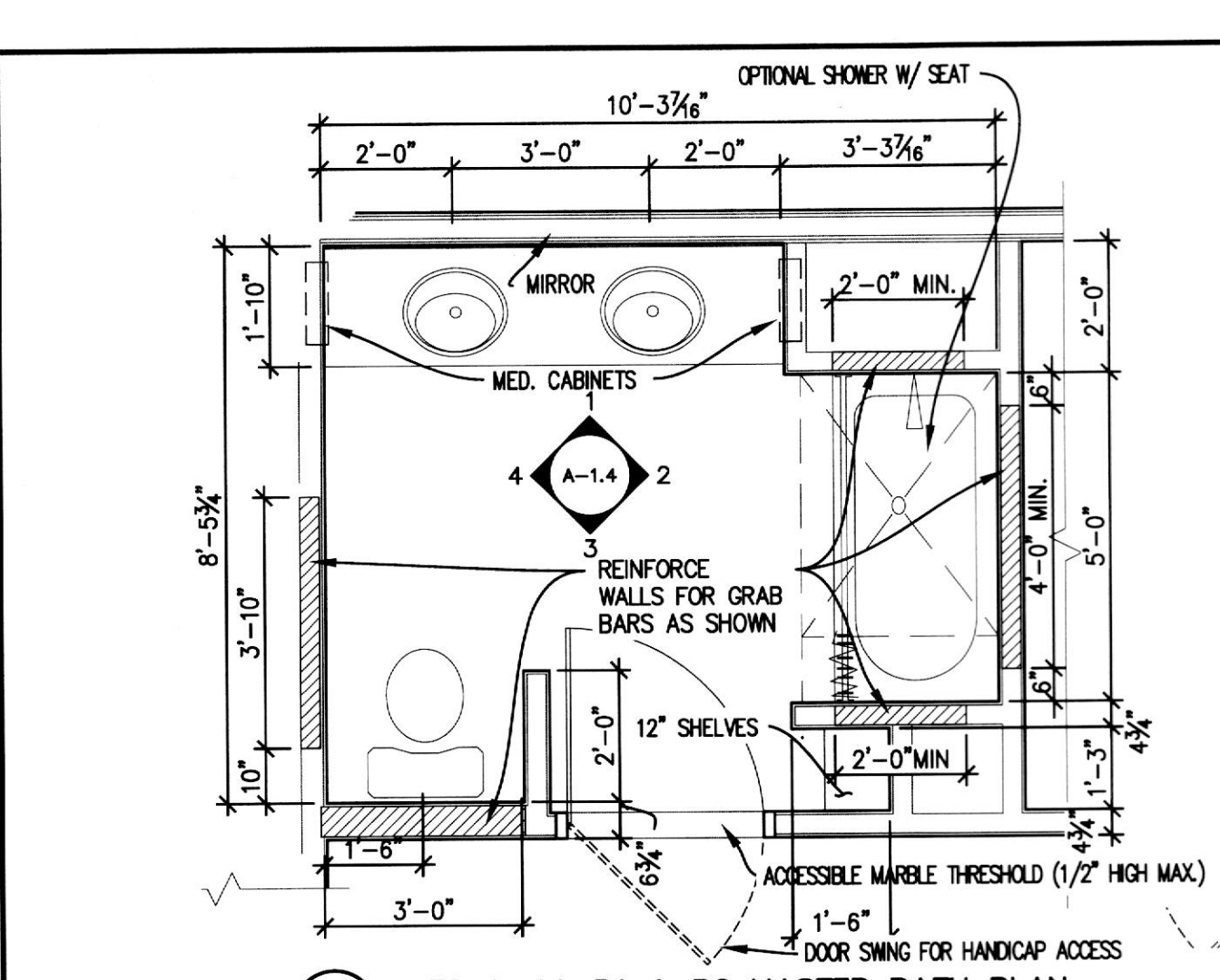

NOTE:
HATCHING DENOTES AREA IN WALLS TO RECEIVE
BLOCKING FOR FUTURE GRAB BAR INSTALLATION

ALL DWELLING UNITS IN THE BUILDING SHALL COMPLY
W/ SECTION 3 IN THE "FAIR HOUSING ACT DESIGN &
CONSTRUCTION REQUIREMENTS"
PER PARAGRAPH 100.205(C) (1) THROUGH (3, 1-1).
ALL BATHROOMS HAVE BEEN DESIGNED AS
SPECIFICATION B.

